Home Edition
TELEPHONE 383-4111
CLASSIFIED 386-2121

The Daily Colonist.

Vancouver Island's Leading Newspaper Since 1858

Mostly Sunny
* * *
Weather details on Page 2

No. 80—113th YEAR — VICTORIA, BRITISH COLUMBIA, TUESDAY, MARCH 16, 1971 — 10 CENTS DAILY 20 CENTS SUNDAY

'GHOSTS' CAST SHADOWS

It really is 1971 and today's corner of Pandora and Douglas with all its modern buildings, despite this parade of 19th-Century costumes. Victorian dress was worn by members of Victoria Days committee as they headed for Mayor Courtney Haddock's office Monday for signing of proclamation. Victoria Days, to take place May 24 to 29, will include ethnic dances in city squares, treasure hunt, Indian cultural festival, street dances and sports events. — (William E. John.)

Surtax Bite Squeaks By In Commons

OTTAWA (CP)—By a scant 11-vote margin, the Commons Monday approved a government bill that continues for another year a three-per-cent "temporary" surtax bite on personal and corporate income taxes.

The vote on third and final reading squeaked by 68 to 57, with only Liberals in favor. The bill, extending the tax through 1971, now goes to the Senate.

By the same vote the Commons defeated a Creditiste attempt to delay third reading of the bill for six months.

Standing in the 264-seat Commons: Liberal, 151, Conservative 72, New Democrat 23, Creditiste 13, Independent 1, vacant 4.

Along with extending the surtax the bill would allow manufacturing and processing industries to value investments in machinery and structures at 115 per cent of their actual costs in writing them off their taxes.

Both provisions were announced in Finance Minister Edgar Benson's Dec. 3 budget. The capital cost allowances is retroactive to that date. The surtax extends a measure introduced in 1968.

The surtax has been renewed each year since and some opposition MPs expressed fear that it has achieved permanent status.

Ontario Sues Chemical Firm In Major Anti-Pollution Test

Women Rob Ex-Minister After Industrialist Slain

NEW YORK (UPI) — Franz Josef Strauss, former West German defence and finance minister, was robbed of about $240 in German and American money outside the Plaza Hotel Monday by three women who attempted to force him into a car.

The incident bore some similarity to the fatal stabbing 48 hours earlier of Italian industrialist Pasquale Bottero outside the New York Hilton. Bottero told police before he died that he had been accosted by three women.

Strauss told police he was robbed at 2:45 a.m. as he was walking at Fifth Avenue and 59th Street outside the Plaza, a fashionable hotel at the south end of Central Park, where he was staying. He said a car pulled up and three women got out and told him, "Get into the car."

"Go away," he said. "I'm just out for a walk."

He said the three then tried to drag him into the car. They failed. But one of the women reached into his right rear pocket, Strauss said, and took his wallet containing $160 in American Bills and 300 deutschmarks, valued at about $80.

At about 4 a.m. police spotted a car that matched the description given by Strauss two blocks away. Two women in the car were taken into custody and 300 deutschmarks were found in the glove compartment.

Strauss

Dow Target Of Action

TORONTO (CP) — Premier William Davis announced Monday that Ontario has launched a $35 million damage suit against Dow Chemical Co. of Canada Ltd. and its parent company in the United States for mercury pollution of the St. Clair River and Lake St. Clair.

Davis said a writ has been issued seeking another $10 million to pay for the cost of dredging the bottom of the waterways to remove the pollutants.

Under a mandatory order requested in the suit, the companies would have the option of removing the existing polluting materials, or give the province $10 million to do the job.

It is the first time the province has attempted to sue a company in relation to mercury pollution of provincial waterways.

Attorney-General Allan Lawrence, who attended the news conference along with George Kerr, energy and resources minister, said the suit would be a test case before the Ontario Supreme Court.

If the suit is successful, suits may be launched against other polluters.

In Sarnia, a Dow spokesman said the company had not been informed of any legal action by the province but that when informed of-

Continued on Page 2

Socreds Firm on Pension Vote

Teachers' Issue Survives Fight

By IAN STREET

A lone Socred voted with the NDP and Liberal members in the legislature Monday night in opposition to the principle of a bill which will provided new pension benefits for active and retired teachers.

Ernie LeCours (SC Richmond) had indicated he would vote against the government unless he could be convinced the new pension formula would do justice to retired teachers. When the vote was taken shortly before 11 p.m. Opposition leader Dave Barrett shouted: "Scrooge" at the standing Socred majority.

Provincial Secretary Wesley Black, in a lengthy account of the workings of the pension plans, ignored opposition pleas to withdraw the bill while consideration was given to improving benefits for teachers who retired prior to 1967.

The minister argued that no other province can match B.C.'s record in this regard and added in reply to a question that the government had received no indication the B.C Teachers' Federation was prepared to share in any additional costs for retired teachers' pensions.

B.C. Teachers' Federation president James Killeen said in an interview from Vancouver the federation would not take any action at this point. The teachers were waiting, he said, to see if the government would make any changes in the bill at the committee stages, before deciding the strike or take other action.

During debate Allan Williams (L—West Vancouver-Howe Sound) said he "implored" Black to "take this bill back and look over it" with the help of actuarial experts to determine how best to provide adequate assistance to retired teachers.

The Liberal member said it was "not so," as the govern-

Continued on Page 2

Ottawa to Shield More Industries

OTTAWA (CP) — The government will expand areas of industry which will not be allowed to fall under foreign control, Prime Minister Trudeau said Monday in the Commons.

He said in reply to George Hees (PC—Prince Edward-Hastings) that banking, communications and uranium are already areas in which foreign control will not be permitted.

The government would announce as soon as possible other areas where the same rules will apply, the prime minister said.

He did not indicate what industries will be covered or when the announcement will be made.

Last week, he said policy on foreign ownership will be announced "in due course."

Hees raised the matter at the start of the question period by asking why the government was following an apparently inconsistent policy in relation to uranium and oil.

Hees said the government has instructed Denison Mines, a uranium company, not to sell control to U.S. interests. But in the current case of Home Oil Ltd. of Calgary it was negotiating possible pur-

Continued on Page 2

Trudeau Stays Mum On Services' Union

OTTAWA (CP) — Prime Minister Trudeau said Monday the government is looking at "various aspects" of collective bargaining in the public service, but he didn't say whether this involves the armed forces.

The question of possible unions in the forces was raised in the Commons by former prime minister John Diefenbaker who asked assurance from Labor Minister Bryce Mackasey that the organization of such unions would not be permitted. Mackasey said it wouldn't come under his department.

Michael Forrestal (PC—Darmouth-Halifax East) then asked Trudeau whether he discussed the question with Claude Edwards, president of the Public Service Alliance.

The prime minister said he had correspondence with Edwards in which he said the government is reviewing collective bargaining in the public service. Various aspects mentioned by Edwards were being examined.

Plane Hits Inflation

WEST MILTON, Ohio (UPI) — A single engine plane ran into a cluster of balloons at 1,800 feet Sunday and crashed into a muddy field. The pilot and a passenger escaped injury.

The balloons had been released as a promotional gimmick by the Grace Baptist Church. The plane flipped over and was demolished, but pilot Wayne Kepp, 43, and Robert Dayton, 88, both of Dayton, Ohio, walked away from the wreckage.

Plague on Plague in South Africa

Trains Halted by Locusts

JOHANNESBURG (AP) — A locust attack so bad curtains are being eaten off windows has hit farmers with the worst plague in South African history.

The brown locusts have mutilated crops and many other things that stood in their way in Cape and Orange Free State, two of the country's four provinces, and moved into neighboring Botswana and South-West Africa.

"Infestation occurs in patches over approximately 100,000 square miles," Deputy Agriculture Minister Hendrik Schoeman told Parliament.

Hardest hit has been an area known as the Karoo in central Cape province between the communities of De Aar and Middleburg.

Several railway trains slithered to a stop because their driving wheels were spinning on masses of mashed locusts.

First caterpillar set back new grazing about two months ago. Then came moths, followed by millions of locusts. Butterflies arrived after the locusts and the latest report is that corn crickets have started swarming.

Householders who neglected to seal premises were invaded in some districts by locusts nibbling curtains, linens, clothing, flowers in vases and uncovered food.

Some experts are convinced the plague is completely out of control and that only the coming of the southern hemisphere winter will curb the plague.

INSIDE

Israel 'Violates Human Rights'
—Page 3

Lemieux Plans Rose Appeal
—Page 15

Exit Permit Made Useless
Names—Page 32

	Page
Bridge	25
Comics	31
Provincial Court	7
Crossword	27
Entertainment	22
Financial News	8, 9
Garden Notes	31
Sport	10, 11, 12, 13
Television	24
Women	18, 19

Bail Motion Opposed For 'FLQ Leaders'

MONTREAL (CP) — Chief Crown Prosecutor Stephen Cuddihy told a bail hearing Monday that Pierre Vallieres and Charles Gagnon are the leaders of the terrorist Front de Liberation du Quebec.

Cuddihy, opposing bail applications by the two men charged with seditious conspiracy and membership in the outlawed FLQ, said:

"The real reasons for our objections are the events of October. We know that Vallieres and Gagnon are the leaders of the movement."

Judge Francois Chevalier, of Quebec Superior Court in Hull, who presided over the bail hearing, reserved his decision until next Monday.

Vallieres, an author, and Gagnon, a former sociology professor, have been in prison on charges connected with terrorist activities much of the time since 1966.

Vallieres

The latest charges were laid following the kidnapping of British diplomat James Cross last Oct. 5 and the kidnapping of Quebes labor minister Pierre Laporte Oct. 10.

Laporte was strangled to death Oct. 17 and Mr. Green was released unharmed Dec. 4.

At Monday's hearing, Vallieres also was challenging court jurisdiction in a sedition charge laid in connection with his book Negre blancs d'Amerique—White Negroes of America.

Mr. Justice Chevalier reserved judgement on this motion also until next Monday.

8%
GUARANTEED INVESTMENT CERTIFICATES
Interest paid quarterly
semi annually
annually or
compounded to maturity
North West Trust COMPANY
717 FORT STREET PH 386-3534 VICTORIA
OFFICES IN: WINNIPEG / EDMONTON / CAMROSE / CALGARY
VANCOUVER / NEW WESTMINSTER / VICTORIA
MEMBER OF CANADA DEPOSIT INSURANCE CORPORATION

Make Classified a Reading Habit
For Want Ads — 386-2121

Socreds Firm on Pension

ment had claimed, that teachers who retired prior to 1967 would receive a 7 per cent average pension increase. He said the increases range from $10.50 to $21.

The proposed amendments, Williams said, do "an acceptable job" for teachers who are still employed but fail to meet the government's responsibility for upgrading the pensions of retired teachers.

He also took issue with a statement by Resources Minister Ray Williston, who told the House Monday night that if the position of retired teachers was to have been treated on a different basis from those still employed, this issue should have been raised at the time of negotiations.

"If is the government's responsibility," Williams said, "to remember these people."

Barrett called Williston's statement "sheer rubbish," saying that the whole question of teacher salaries has been a public issue for the past 18 months.

"Teachers have said very clearly they are prepared to support retired teachers in their fight for better pensions," Barrett said. "Eighty-eight per cent of them have said they are prepared to go on strike if necessary."

The strike vote was completed last fall by the B.C. Teachers' Federation and the executive of the federation recently reaffirmed the stand that the strike should go ahead if a better deal isn't obtained for those already retired.

Barrett cited the example of one of his former high school teachers, who wrote asking his support, disclosing that at age 64 after 35 years in the classroom she was getting a pension of $131 a month.

"I could tell her that by playing it right and rejecting half of her pension she could go on welfare and be much better off financially," the NDP leader said. "One year from now she'll qualify for the old age pension. But do these people have to rely on welfare and charity after all their years of service?

"Emotion," said Agnes

From Page 1

Kripps (SC—Vancouver South).

"Certainly it's emotion," retorted Barrett. "But if you can't get emotional about the plight of these retired teachers who are getting $131 a month pension after 35 years then you're pretty cold-hearted.

"These aren't deadbeats or ne'er-do-wells; they're not even greedy. So why does the question of a fair pension have to become a political issue?"

Barrett admitted he knows nothing about pension funds but added he does know the fund administered by the government contains $165 million, that it is growing by $18 million annually, and that payments amount to only $8 million for a net yearly increase of $10 million in the fund.

LeCours suggested that present-day teachers might be prepared to contribute a further ½ of 1 per cent to make the pension of the retired school teacher a little higher.

Those teachers, he said, had worked for low wages, were able to save very little and were now suffering because the federal and provincial governments had allowed inflation to overtake them and decrease their life savings.

"Now we are going to call on them to suffer some more."

"Unless the minister can convince me that the formula as it is now is just, unless it is doing justice to those who have retired in the past, I plan to oppose this bill, said LeCours.

His objections were echoed by Dr. Scott Wallace (SC—Oak Bay) who suggested that the government has a moral obligation to retired teachers.

Sure, you can buy a cheaper lawnmower than Lawn-Boy.
In fact, you could buy one every year.

Some power lawn mowers cost about half as much as Lawn-Boy. Which is why a lot of people buy them. But that's also why they have to go on buying them every year or two. And why a lot of people are taking a closer look at Lawn-Boy.

Lawn-Boy has what other power mowers haven't:

Exclusive Finger-Tip start. Exclusive 2-year warranty (even our warranty lasts longer than some mowers). Exclusive grasscatcher, designed so it can't clog. 2-cycle, 3-hp engine. An automatic lubrication system that can't run dry—so the engine can't burn out. Lightweight rust-proof magnesium housing. Double housing around the spring steel blade—for safety's sake. Biggest muffler on any power mower. Front discharge chute slanted down for safety. Anti-accident lock on the adjustable handle. Bushel-sized mildew-proof, zippered bag on Grasscatcher; it snaps on and off, empties in a shake. 3-point height adjustment on 19" and 21" models, for 6 different cutting heights.

Our 11 great new Lawn-Boys for 1971 are at your dealer's now—gas-powered, electric, commercial, self-propelled and a 26" rider model.

See them.
And remember:
You get what you pay for.
So get Lawn-Boy.

Lawn-Boy conforms to C.O.P.E.A. safety standards.

Lawn-Boy Years from now you'll know it was worth it.

A product of Outboard Marine Corporation of Canada Ltd., Peterborough, Canada, makers of Evinrude and Johnson outboard motors, OMC Stern Drive engines, OMC snowmobiles and Pioneer Chain Saws.

SIDNEY GARDEN EQUIPMENT LTD. 2297 Beacon 656-2912
ALF BECKER & SON LTD. 2981 Tillicum 384-6414
LAWN MOWER & EQUIPMENT SHOP 270 Government, Duncan 746-4961
VICTORIA LAWNMOWER HOSPITAL 834 Johnson 386-8838

Ontario Sues Dow

From Page 1

ficially it would turn the matter over immediately to company lawyers for study.

Davis said the government was forced into its decision by the failure of Dow to co-operate in resolving "all matters." Dow had indicated early last year that it was prepared to help those who suffered damage and to co-operate in other ways. But Kerr said the company informed the province last summer "they couldn't co-operate."

The damage action also seeks an order to prevent the company from continuing "any process that would create further pollution."

Mercury pollution was first discovered in the St. Clair system a year ago and led to a federal ban on the export of fish from those waters. Since then, the federal and provincial governments have co-operated in establishing loan funds to help fishermen affected by the fishing ban.

Dow was placed under ministerial order a year ago to reduce its discharge of mercury and to report periodically on its pogress to the Ontario Water Resources Commission. A. K. Watt, a member of the commission, said later Monday in an interview the company has cut mercury dumpage into the waterway to less than a pound a day.

From Page 1

More Protection

chase of controlling interest in the firm.

Trudeau said he did not see any inconsistency though he acknowledged that the two decisions were ad hoc—that is, made for a specific purpose.

The prime minister said that constitutionally the government had authority in the field in uranium, but not in the field of oil.

Hees asked when a consistent policy will be adopted.

Trudeau said one is being brought forward as soon as possible. However, such policy would not cover all cases. There would still have to be specific decisions for specific cases.

The elements of a general policy already existed in that the government had determined that banks, financial institutions and mass communications industries would not be allowed to fall under foreign control.

YOUR GOOD HEALTH

Ulcer, Weight Curbed

By G. C. THOSTESON, MD

Dear Dr. Thosteson: About two years ago after a strict routine of diet and exercise prescribed by my doctor, I lost 33 pounds and felt so much better, and needless to say looked much better.

But last year I developed an ulcer. Now I am gaining weight — 14 pounds so far. Is there any way to keep an ulcer under control and not gain weight? I drink quite a bit of milk. — **Mrs. A.L.**

Yes, there are ways to do it, although they aren't exactly as easy as falling off a log. Still, not too difficult, either.

First of all, keep this firmly in mind: the main principle of an ulcer diet is to keep something in the stomach of a protein nature. It combines with the excess hydrochloric acid in the stomach and, by absorbing such free acid, protects the ulcer from being irritated.

Note that protein-type foods, and not fats, are the main essential element. Milk is a convenient food for this purpose. Whole milk contains 160 calories per cup. Skim milk (with much of the fat removed) contains only 90 calories per cup, a saving of about 45 per cent in calories. So switching to skim milk ought to help quite a bit.

There are other ways. With meat and poultry (both high-protein foods) keep them just as lean as possible. Cut off visible fat; roast or broil rather than frying, because frying adds to the fat and hence the calories.

Cheese is a protein food, but some types have fewer calories than others, and cottage cheese is lowest of all.

The Weather

MARCH 16, 1971

Sunny; winds light; Monday's precipitation; .03 inch; sunshine 9 hours; recorded high and low at Victoria 49 and 30. Today's forecast high and low 50 and 37. Today's sunrise 6:26 a.m., sunset 6:20 p.m.; moonrise 11:56 p.m.; moonset 7:38 a.m. Wednesday outlook: mainly sunny.

East Coast of Vancouver Island — Sunny; winds light; Monday's precipitation .04 inch; recorded high and low 48 and 28. Today's forecast high and low 50 and 32. Wednesday outlook: mainly sunny.

West Coast of Vancouver Island — Mainly sunny; winds light; forecast high and low at Tofino 45 and 35. Wednesday outlook: mainly sunny.

North Coast — Cloudy periods; winds light on Mainland, southerly 15 in Queen Charlottes. Wednesday outlook: cloudy.

Extended outlook — Chance of rain Friday and Saturday. Highs 45 to 55, lows mostly in lower 30s.

READINGS

St. John's	39	20	—
Halifax	40	30	Trace
Fredericton	43	33	—
Charlottetown	41	29	—
Montreal	48	35	.10
Ottawa	49	29	.01
Toronto	52	36	.01
North Bay	46	33	—
Thunder Bay	29	15	—
Kenora	23	12	.08
Winnipeg	23	15	.14
Brandon	30	16	—
Regina	30	21	—
Saskatoon	32	24	—
Prince Albert	27	23	.01
North Battleford	31	23	—
Swift Current	34	20	—
Medicine Hat	44	27	—
Lethbridge	44	32	Trace
Calgary	43	28	—
Edmonton	37	2	—
Cranbrook	41	23	—
Castlegar	41	30	Trace
Penticton	49	34	—
Revelstoke	44	31	.02
Princeton	38	17	—
Vancouver	47	38	.08
Prince Rupert	40	38	.46
Comox	47	29	—
Prince George	40	31	Trace
Kamloops	41	30	.02
Whitehorse	32	19	—
Fort St. John	42	22	—
Seattle	46	35	—
Spokane	48	30	.01
Portland	49	34	.04
New York	55	38	—
Miami	69	54	—
San Francisco	59	49	—
Los Angeles	66	45	—
Phoenix	77	40	—
Las Vegas	69	35	—
Honolulu	80	66	.02
Vernon	47	29	Trace
Salmon Arm	44	30	.02

TIDES AT VICTORIA HARBOR

	Time	Ht. Ft.	Time	Ht. Ft.	Time	Ht. Ft.	Time	Ht. Ft.
	H.M.		H.M.		H.M.		H.M.	
16	04.30	8.1	12.00	2.9	21.30	6.8	23.20	6.8
17	04.25	8.2	12.45	2.7	.....	.....	.....	.....
18	04.00	8.3	13.45	2.5	.....	.....	.....	.....
19	04.20	8.5	14.45	2.3	.....	.....	.....	.....
20	05.05	8.5	15.55	2.0	.....	.....	.....	.....
21	06.25	8.8	17.00	1.8	.....	.....	.....	.....

TIDES AT FULFORD HARBOUR

	Time	Ht. Ft.	Time	Ht. Ft.	Time	Ht. Ft.	Time	Ht. Ft.
	H.M.		H.M.		H.M.		H.M.	
16	00.50	7.5	06.20	10.0	13.30	3.2	21.30	9.3
17	01.30	8.3	06.45	9.9	14.10	2.9	22.40	9.4
18	02.15	8.9	07.00	9.8	15.05	2.8	.....	.....
19	00.40	9.6	03.25	9.4	07.10	9.7	16.00	2.6
20	01.45	9.9	05.40	9.6	07.20	9.6	17.05	2.5
21	02.35	10.1	07.00	9.3	09.00	9.3	18.10	2.3

Where Spring Has Returned
FIELDS
THERE'S MORE FOR YOU DOWNTOWN
Vancouver: 95 W. Hastings, 337 W. Hastings, 1409 Kingsway, 6257 Fraser, Capilano Mall, N. Van., Brentwood Centre, Lougheed Mall, Richmond Square, 635 Columbia St. New Westminster
Abbotsford, Haney, Nanaimo, Victoria, Port Alberni, Powell River, Kamloops, Williams Lake, Nelson, Kimberley, Kelowna
CHARGEX

LADIES' WEAR
LADIES' PANTIES — Hip-hugger nylon stretch brief bikini styles. Sizes S.M.L. 2 for 1.49
LADIES' PANTIES — Arnel and nylon briefs. Sizes S.M.L. and OS. Values to 69c each. 4 for 1.49
LADIES' FULL SLIPS — Nylon and arnel. Regular and petite lengths. Sizes 32 to 42. White and colours. Regular values to 2.98. 1.49
LADIES' T-SHIRTS — Short sleeve nylon Jacquard striped patterns. Assorted colours. Sizes S.M.L. 1.49
TEEN HANDBAG — Galaxy— Wet look in three styles. 1.49
ROSE MARX BRAS — Teen's and ladies' padded and unpadded bras. Sizes 30 to 38. AA to C cups. White and black. Values to 2.49. 1.49
LADIES' SUPPORT HOSE — Seamless support hose of Lycra Micro or plain stitch. Beige tones. Sizes 8½ to 11. Slight subs will not affect wear. If first quality 5.98. 1.49
LADIES' NIGHTGOWNS — Floral print in shift styling. Nylon overlay. Assorted colours. Sizes S.M.L. Regular values to 2.98. 1.49
Personna Razor Blades — Super stainless double edge blades. 5 per package. 5 pkgs. 1.49

MEN'S WEAR
MEN'S T-SHIRTS — 100% cotton with short sleeves. Sizes S.M.L. XL. Regular value 59c each. 4 for 1.49
MEN'S BRIEFS — Full-cut, pre-shrunk briefs in white only. Sizes S.M.L. 3 for 1.49
MEN'S STRETCH SOCKS — Nylon stretch socks in plain colours. Sizes S.M.L. 3 for 1.49
MEN'S PANTS by AERO — Permanent press fortrel and cotton. Flares and stovepipes. Plains and stripes in assorted colours. Sizes 28 to 36. Regular value to 6.99. 4.49
MEN'S FLANNEL PYJAMAS — Cotton flannel. Completely washable. Assorted patterns. Sizes 36 to 44. Regular 2.98. 2.49
Men's Sport and Dress Shirts — Short sleeve. Mostly permanent press. Assorted colours. Sizes S.M.L. and 14½ to 16½. 1.49
$1.49 DAY SPECIALS
Shop Tuesday, 9 a.m. to 5:30 p.m.

CHILDREN'S WEAR
GIRLS' SLACKS — Pre-shrunk oxford cloth. Stovepipe leg in navy blue, green or orange. Sizes 7 to 14. 1.49
GIRLS' PANT DRESSES — Double knit cotton. Solid colours, contrasting trim. Sizes 7 to 14. Regular value 2.98. 1.49
INFANT ROMPER SETS — Nylon stretch terry diaper and romper sets. One or two-piece styles. Sizes 18 to 24 lbs. Values to 2.98. 1.49
BOYS' STRETCH PANTS — Stretch denim flares with wide or narrow stripes. Red, navy, green and brown. Sizes 8 to 16. Regular value 5.99. 4.49
BOYS' T-SHIRTS — Permanent press polyester and cotton. Wallace Berry look. Short sleeves. Sizes 4 to 6x. 2 for 1.49
GIRLS' SHORTS — Navy denim with cuff leg. Sizes 3 to 6x. Regular value 99c. 2 for 1.49
Girls' Baby Doll Pyjamas — Permanent press cotton pyjamas. Assorted colours. Sizes 3 to 6x, and 7 to 14. 1.49
BOYS' CARDIGANS — By ZEPHYR. Quality orlon ribbed sweaters. Assorted colours. Sizes 4 to 6x. Regular value 2.99. 1.49
INFANTS' NYLON DRESSES — Short sleeve with sheer nylon overlay with lace and ribbon. Assorted colours. Regular value 2.49. 1.49
Boys' Nylon Squall Jackets — 100% nylon — wind and water repellant. Zip front. Assorted colours with racer stripe trim. 1.49

Customer Shattered By 25-Cent Coffee

VANCOUVER (CP)—A man entered a White Lunch cafeteria during the weekend and asked the price of coffee. When he was told it was 25 cents, he dumped the cash register on the floor, smashed five glass partitions in the serving area and knocked glass out of two doors at the front entrance. No one was arrested.

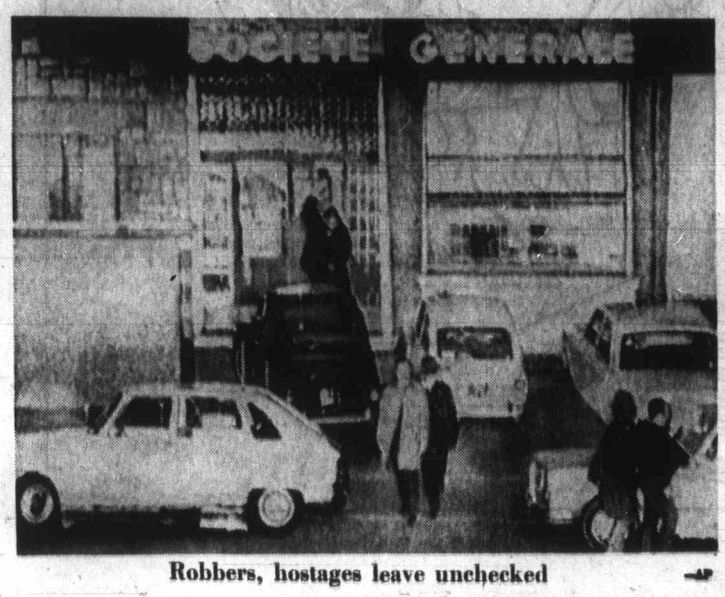

Robbers, hostages leave unchecked —AP

Occupation Policies

'Israel Violates Rights'

GENEVA (CP) — The United Nations Human Rights Commission passed a resolution Monday condemning Israel for its policies in territories occupied as a result of the six-day war in June, 1967.

The resolution, accusing Israel of violating human rights in the territories, was approved 14 to 2, with 14 abstentions. The United States and Guatemala voted against the resolution.

The resolution strongly deplored Israel's policies, which it said were aimed at placing the population in a general state of repression, fear and deprivation.

It condemned denial of the right of refugees to return to their homes, collective punishments, deportations and expulsions, arbitrary arrests, ill-treatment and torture of prisoners, destruction of villages, town quarters and houses and confiscation of property.

It also condemned what it described as the evacuation and transfer of sections of the population of the occupied territories, and the transfer of parts of Israel's own civilian population into the area.

It deplored "the requisition of hospitals and their transformation into police stations," and called on Israel to enable all refugees and displaced persons to return to their homes.

Israeli Ambassador Mordecai Kidron said Friday that his country did not consider the resolution to be morally valid or binding. He said the Israeli military administration of the territories was "one of the most liberal and humane in modern times."

The World Jewish Congress in a letter to the commission appealed for help in getting Jews out of Arab lands.

Congress delegate Dr. Maurice Perlzweig wrote commission Chairman Andres Aguilar that some Arab states inflict on "the pitiful and defenceless remnants of once great communities . . . brutalities which would be incredible if the facts were not fully attested by eye-witnesses."

Last Trip

VANCOUVER (CP) — The aircraft carrier Bonaventure has arrived in Formosa to be scrapped.

Waste Discharge Given Approval

OLYMPIA, Wash. (AP) — The department of ecology gave approval Monday for the construction of a discharge pipe at Atlantic-Richfield's Cherry Point refinery, north of Bellingham.

The pipe would discharge three million gallons of treated wastes daily into the Strait of Georgia.

Final approval is up to the army corps of engineers. The department of ecology has the right to approve or disapprove the permit as does the Federal Environement Protection Agency and the department of interior.

The corps may or may not have public hearings on the pipe.

"We have given the problem back to Atlantic-Richfield," said Russell Ekstrom, the corps' chief of operations in Seattle. "If they can not settle their differences with opponents of the permit, and ask for a public hearing, we will hold one."

Red Training Taken in Vain

MEXICO CITY (UPI) — The government announced Monday it had broken up a plot by North Korean-trained Mexican guerrillas to overthrow the government and establish a communist regime.

Attorney-general Julio Sanchez Vargas made the announcement at a news conference following the arrests of 19 guerrillas who he said confessed to robbing a Mexico City bus terminal of the equivalent of $84,000.

The money was to be used to finance guerrilla activities in Mexico, he said.

The 16 men and three women received training at a "military base in North Korea to overthrow the existing order and establish a Marxist regime here," Sanchez Vargas said.

The attorney general said the suspects were arrested "at different hideouts and guerrilla academies in Mexico City, Acapulco, Jalapa and Pachuca."

Sanchez Vargas said the guerrillas left Mexico to study at Patrice Lumumba University in Moscow where they had received grants, but in reality were organizing and studying in a camp about 25 miles from Pyongyang, the North Korean capital.

Police Swell Take

TOULOUSE, France (UPI) —Four armed bank robbers, surprised by police in their getaway, bargained their way out of a Toulouse bank Monday with twice as much money as they had originally stolen plus getaway cars supplied by the police.

The four men, holding hostages with an array of weapons, ransomed their freedom from police after a 10-hour siege of the bank. Police brought two luxury cars to the front door of the bank shortly after 8 p.m. and stepped back with guns lowered to allow the robbers to leave.

In what one policemen described as an "incredible performance" five men burst into a branch bank in downtown Toulouse early Monday morning and demanded all the money that could be put into a sack. Bank teller Raymond Taillerfer, 51, was able to set off the alarm.

Police quickly encircled the bank as the five men made a dash out the front door. The police captured one of them but the other four retreated inside the building and took the employees hostage.

For 10 hours they bargained over telephones with police for their freedom, demanding 300,000 francs ($54,545) ransom, plus the 120,000 francs ($21,800) they had stolen from the bank, and getaway cars.

Police finally agreed to the terms after the four released the women prisoners they held.

The four emerged from the bank shortly after 9 p.m. with a satchell containing the ransom and the take.

Police said it appeared the robbers had two hostages with them, both held at gunpoint.

But White House Silent

Alaska Pipeline Plan Finds New Coolness

WASHINGTON (Reuter) — The Nixon administration has indicated further signs of coolness toward the plan by seven major oil companies to build a pipeline across Alaska from the rich North Slope oil reserves.

But the White House declined Monday to comment on whether the United States government now is opposing the project because of possible damage to the Alaskan environment.

Presidential spokesman Ronald Ziegler said the administration is investigating all possibile alternatives and no final decision will be made until these have been fully discussed.

The Environmental Protection Agency, possibly reflecting high level views within the administration, has asked the interior department to delay issuance of a permit for the pipeline pending a thorough study of a possible alternative route through Canada.

The oil companies want to build the 800-mile pipeline to carry oil from the North Slope to the port of Valdez in the south.

The EPA comments also focused attention on a possible alternative, a longer 2,400-mile route to Chicago and Toronto that would avoid the earthquake-prone areas that the trans-Alaska pipeline would traverse.

Bonn Eyes Canada's Control Bid

BONN (AP) — The West German magazine Der Spiegel says the Canadian government is trying to break the predominance of American firms in the Canadian economy.

In a report on United States investment in Canada, the magazine says:

"In no other industrial country in the world have American economic bosses captured as much economic power as in Canada.

"Since 1930, American firms have gained participation in more than 1,000 Canadian enterprises.

"Now, Canada's Finance Minister J. Edgar Benson wants to bring about the creation of strong enterprises which would be managed and controlled by Canadians."

Something Haywire

NEW YORK (UPI) — The word haywire, used to mean something that is out of order, derives from the term haywire camp, used in Maine to denote a logging camp with equipment so poor it had to be tied up with baling wire.

POPULAR SCIENCE
Car Test Chooses
FIAT
124S 4-Door Sedan
Over DATSUN 510
TOYOTA CORONA

TEST RESULT:
Acceleration 0 - 60 MPH
DATSUN 510 — 15.2 Sec.
FIAT 124S — 15.2 Sec.
TOYOTA CORONA — 15.6 Sec.

Wouldn't You Really Rather Go in a Fiat 124S?
Test Drive Fiat 124S and See for Yourself

FIAT 124S $2398
Now with automatic
At Victoria's Exclusive Fiat Dealer
Brian Holley Motors Ltd.
3819 Douglas at Cloverdale
Phone 384-1161

Treasures... FOR BABY

Select a gift for baby that will become a family heirloom from Francis Jewellers.

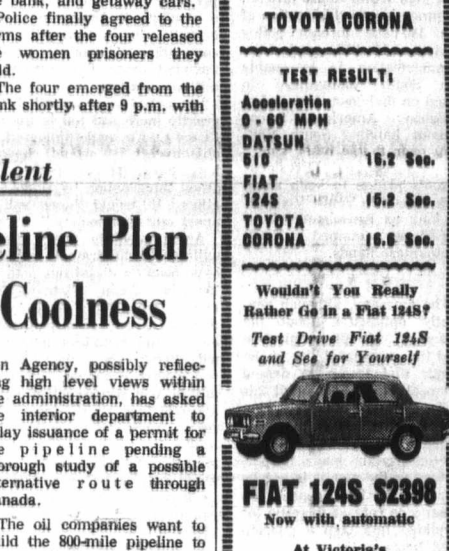

Baby Lockets—Sterling silver, gold filled. $4.00 and up

Crosses, from $4.50
Identification bracelets, charm bracelets.

F. W. Francis Ltd.
1684 Douglas St. Phone 384-7611
(Kitty Corner from The Bay)
Free Parking in Fisgard Civic Parkade
Open Monday to Saturday 9:00 to 5:30
Friday 9:00 to 9:00

REDUCE, NOW!
There's a beautiful figure in your future at Palm Springs Spa Health Resorts

Now you can have a lovelier, shapelier figure.

You can become inches slimmer, trimmer, firmer, fast at Palm Springs Spa Health Resorts where beautiful figures happen everyday.

Palm Springs Spa Health Resorts facilities are unique. We guarantee results . . . or one year free membership.

There's a luxurious figure contouring salon where the world's finest figure shaping equipment will be utilized to design a personal program for you alone.

All the glorious Spa facilities including Hydroswirl pool, Saunas, Sun booths and grecian swimming pool will be yours to enjoy each visit.

GUARANTEED RESULTS
If you do not achieve these results in 20 visits, one year free. Guarantee applies to regular memberships only. Members must follow Spa food improvement and exercise program.

Bust	Gain 2" to 3"
Upper Arm	Reduce 1/2" to 2"
Waist	Reduce 2" to 3"
Hips	Reduce 1" to 3"
Thighs	Reduce 1" to 3"
Weight	Lose 15 lbs.

1 YEAR FREE Membership

Ed Allen says "try my special introductory offer"

7 VISITS $7 each for TWO TOTAL PRICE

FINAL WEEK of LOW WINTER RATES!

TILL 10 P.M. TONIGHT, CALL
385-3407

1570 Hillside (Hillside at Doncaster)
Hillside SHOPPING CENTRE such a pleasant place to shop

Senior Citizens 50% OFF!

Okay sports fans.
Guess who's holding this bottle.

We'll give you a clue. This guy mixes it up quite a bit. Plays it rough. That's why he uses the hand-tamer: Jergens For Men.

There's nothing sticky about Jergens For Men. In fact once you rub it in, it just disappears. But the way it helps tame rough, chapped, beat-up hands is something else.

Girls love it.

Who's got hold of the bottle?
(Tip this ad upside down for the answer.)

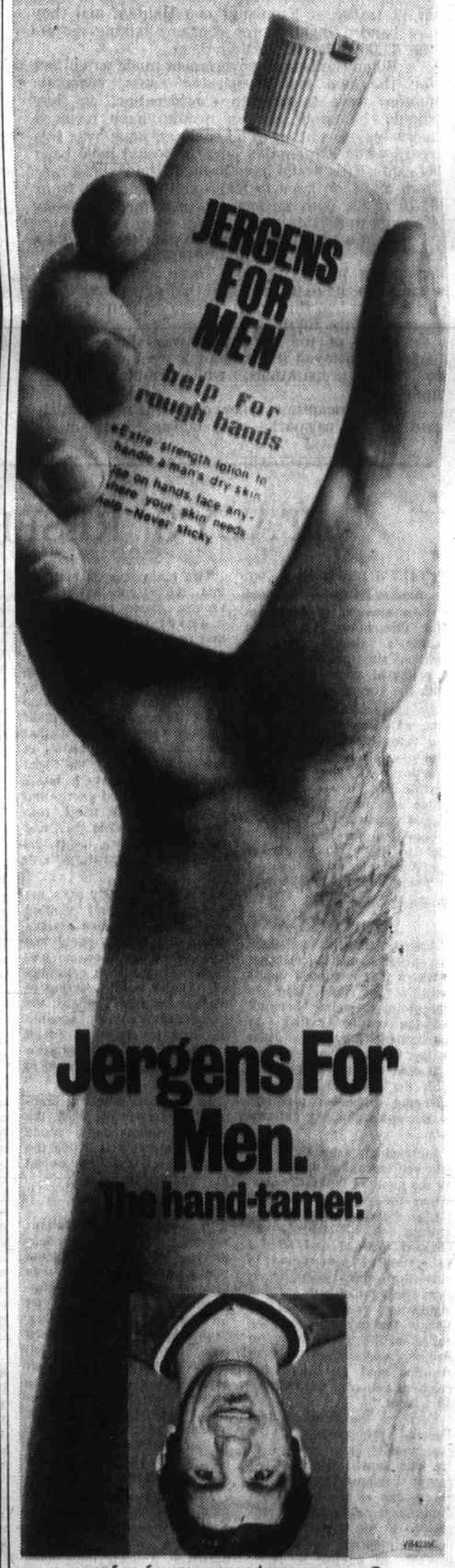

Jergens For Men.
The hand-tamer.

The hand belongs to one of pro hockey's most dynamic players, Lou Angotti. Lou says the hand-tamer is one of the best things that's been passed his way in years.

The Daily Colonist.

"An Independent Newspaper . . . The Organ of No Clique or Party"

1858 — Published every morning except Monday by The Colonist Publishers Limited at 2631 Douglas Street, Victoria, B.C. Second class mail registration number 0316. All undelivered copies or any notices respecting changes of address are to be sent to the above address. Member Audit Bureau of Circulation. — 1971

RICHARD BOWER — Publisher and Editor-in-Chief

Masquerading Foods

THE PROOF OF THE PUDDING is in the eating, and that holds good for a sketchy recipe put before the B.C. legislature for its approval. In this case the pudding is control of the sale of synthetic foods. The recipe is a bill described as giving the government power to ban all synthetic food products from sale in the province, but which actually prohibits the sale of such products unless they are exempted by the regulations which the government later will make.

Much, of course, will depend on how the government defines synthetic. An apple pie doesn't grow on a tree. It's synthesized. We are sure the government doesn't mean to ban apple pies, and we agree with its antagonism to the sale of "apple" drinks, so-called and bearing pictures of apples, which contain never a drop of apple juice. But the placement of the dividing line is of some concern. How much acquaintance with a real chicken will chicken soup be required to have for exemption?

Agriculture Minister Cyril Shelford says the purpose of the bill is to protect both consumers and producers of natural food products. Consumers in Canada spend about $10 million a year on synthetic food products, he asserts, mainly without realizing their synthetic nature.

But it must be observed that some of these "synthetic" foods, put together from nature's products of various sorts, have the virtues of being both nutritious and cheaper than the "natural" foods they resemble.

It is to the consumers' advantage that margarine is not kept off the market as synthetic — but also to their advantage that it goes under its own name and doesn't pretend to be butter. If, presently, processed protein derived from oil wastes or other low-cost sources is available, looking and tasting as good as other foods but at less cost, should it be banned by the hidden process of not making it exempt?

For the consumers, the masquerade of one product as another is the offence, and therefore the shoppers of the province can universally welcome the clause of the bill requiring that no synthetic food shall be advertised or described using words or illustrations the same as, or similar to, a natural food product.

But it remains to be seen (or screened) how far the government will go if the bill is passed in its present form. The minister says not many products will be banned provided they are clearly marked as synthetic and not natural foods. Is a concoction of nuts and vegetables, or wheat, not a natural food? To label it in this way would be absurd. Would it not be sufficient to rule that it must not be represented in any way as being meat?

"Yes it's true Barbra, but can't we still be friends?"

Dockyard Charleyhorse

THAT THERE IS STRENGTH of union in numbers goes without saying, but at times muscles can tie up in agonizing knots as the dockyard workers have discovered. There are 2,900 of them in 11 trades at Esquimalt and Halifax, and they are banded together for contract talking despite the 4,000 miles separating them.

When the federal government made pay offers for the two widely-separated zones, economic factors were taken into consideration, as they should be, and Halifax would have received increases amounting to 54 cents an hour over two years while Esquimalt's advance would have been 84 cents. This would have brought the Halifax rate from $3.31 an hour to $3.85 and Esquimalt from $4.16 to $5, with an increase in differential from .85 cents to $1.15.

When a vote was taken the pain took hold — Esquimalt said yes and Halifax cried no, demanding parity of pay. There are 500 more workers on the east coast, and that extra weight of numbers pushed the percentage rejection to three-quarters of the total.

Extent of the discomfort was shown when Esquimalt delayed its walkout a week, ostensibly to make preparations, while Halifax struck immediately.

In the meantime, a new offer was made which had all the earmarks of a one-against-the-other play on the part of the government. The 54 cents offer to Halifax was increased to 74 cents and the 84 to Esquimalt was given another 10 cents, to 94, reducing the difference between the two by 10 cents — from $1.15 to $1.05.

This time the total yes vote carried by a meagre 34 affirmative ballots, with only 47 of Esquimalt's 1,200 workers opposing.

Whether the west coast tradesmen accepted for purely selfish reasons, or they don't really believe in wage parity is a debatable question. But the fact remains they have divided and could find themselves in more painful predicaments if they continue to hold to the strength-of-union-in-numbers maxim.

There is a real need here to face realities — that for a vast majority of Canadians equal pay for equal work in different regions is a long way off because of economic inequalities.

Costs of living as well as standards of living must be considered in all discussions of pay parity in areas far removed from one and other economically.

The entire wage structure of the Maritime provinces could have been thrown out of kilter in disastrous consequences if the Halifax dockyard workers' theories had been accepted, setting unreasonable heights for other labor groups of the area to seek.

TODAY IN HISTORY

By THE CANADIAN PRESS

Hitler announced that Germany was returning to compulsory military conscription 36 years ago today — in 1935 — with the aim of creating a peacetime army of 35 divisions. This constituted an open repudiation of the Versailles Treaty, but all the other powers did was protest.

1959 — The Dalai Lama fled Tibet as anti-Communist uprising spread through the country.

1951—Mrs. Arthur Pitre was convicted at Quebec of murder in an airliner timebomb case and was sentenced to be hanged July 20.

1947 — Canada extended rent controls to March, 1949.

1942 — Arrival of the first United States troops in Australia was announced.

1917 — Prince Michael Romanoff abdicated as Czar of Russia in favor of the provisional government after one day on the throne.

1908 — Florence Nightingale was given the Freedom of the City of London.

1792 — Gustavus III of Sweden was shot.

From Washington

Road Out of Vietnam

By WILLIAM MILLINSHIP

PRESIDENT Nixon's "State of the World" message to Congress provided further evidence of his determination not to lose the Vietnam war. In the absence of a negotiated settlement, U.S. troops will continue to pull out of Southeast Asia, but only as fast as the South Vietnamese are able to "compensate for our presence." The American withdrawals are not designed, the message says, "to allow the North Vietnamese to impose a political future on the battlefield."

A high White House official, commenting on this section of the 180-page foreign policy review, said: "The goal of the administration is to enable the South Vietnamese to stand on their own feet and to withdraw American forces without handing South Vietnam over to the other side." He repeated President Nixon's pledge to keep some U.S. forces in South Vietnam as long as American prisoners of war remained in North Vietnamese hands.

★ ★ ★

The message, although generally optimistic about the progress of Vietnamization and the growing ability of the South Vietnamese to defend themselves, concedes that this policy "cannot, except over a long period, end the war altogether." It adds: "Still, if Vietnamization leads to perpetuating the war it is not by our design, but because the other side refuses to settle for anything less than a guaranteed takeover."

The State of the World message should finally bury the notion that President Nixon is engaged in what has been called an "elegant bugout" in Vietnam — extricating the United States whatever the consequences but without appearing to let down its Saigon ally.

The president explains that the policy of Vietnamization was adopted as the only alternative to "the status quo, escalation and capitulation." To gain the support of the American people while the war continued required a reduced American involvement. But "the health of the American society after the conflict called for a solution that would not mock the sacrifices that had been made."

In his message, Mr. Nixon explains why the two main alternative choices of escalation and capitulation are rejected.

"Some urged that we escalate in an attempt to impose a miliary solution on the battlefield. We ruled out this approach because of the nature of the conflict and of the enemy, the costs of such a policy, the risks of a wider war, and the deeply-held conviction of many of our people. Increased military pressure could not alone win a struggle that was in part guerrilla war as well as conventional invasion, and included political as well as military aspects.

"It would have entailed a greatly increased toll in lives, treasure and diplomatic objectives. It would have heightened the prospects of direct intervention by Hanoi's allies. It would have split apart our own society."

An immediate and total unilateral withdrawal would have been "a disastrous path; for the South Vietnamese people, who would have lost their collective political choice and countless individual lives; for other non-communist countries, especially in Asia, among whom not a single leader recommended such a policy; for the global credibility of the U.S. word; for those Americans who had made such a heavy sacrifice — and for the integrity of American society in the post-Vietnam era."

★ ★ ★

The message places these arguments historically in the context of the early days of the Nixon administration. They also clearly reflect the president's present thinking about the future of South Vietnam. A conventional military victory over North Vietnam is out of the question. Neither Russia nor China could be expected to stand by and see that happen. But President Nixon evidently would regard the military defeat of South Vietnam as a disaster. His aim is to preserve a non-communist government in Saigon — at least a kind of victory.

The extent of his commitment may be measured by his remark that "with assistance from us and other allies the South Vietnamese have made their country the most dramatic and concrete example of the partnership principle of the Nixon doctrine." This one sentence places the Vietnamization at the very heart of the new U.S. strategy in foreign affairs that President Nixon is trying to fashion.

The long message to Congress is essentially an explanation of the aims of and reasons for the Nixon doctrine with illustrations of how it was applied in practice in 1970.

★ ★ ★

It is based on the need to adjust to a situation in which the United States no longer has a nuclear monopoly or even overwhelming nuclear superiority, and in which it can no longer act as a world policeman. What Mr. Nixon has proposed is a new role for the United States which would reduce its burdens and encourage its allies to help themselves. His message to Congress recognizes that the transition is a difficult and delicate one.

President Nixon, while admitting that considerable problems lie ahead, emphasizes the achievements of his Vietnamization policy.

The president reports that by May 1 it will have allowed him to withdraw 265,000 troops from Vietnam while at the same time improving "pacification" to the point where 80 per cent of the South Vietnamese population can now be considered under the control of the Saigon government.

He goes out of his way to demonstrate that the attacks on the communist sanctuaries in Cambodia were worth the upheaval they caused in the United States, because they allowed the Vietnamization program to go ahead on schedule.

The message, which confines itself to the events of 1970, does not mention the current South Vietnamese incursions into southern Laos. Neither does it spell out a time-table for future American withdrawals. But it is now clear that the president hopes to wind down the war to what he considers a politically acceptable level at home, and in the meantime will make unrestricted use of American air power to prevent a communist build-up for a new offensive against South Vietnam. This policy means that, failing a negotiated settlement of the conflict, American forces, both ground and air, are likely to be in Vietnam for a long time to come.

★ ★ ★

It is this prospect that is prompting new efforts in the Senate to impose a deadline on the country's military involvement in that part of the world.

But having elevated both Vietnam and Cambodia to the level of "concrete examples" of his new doctrine, President Nixon seems to have committed himself to ensuring their survival.

The Indochina section of his State of the World message concludes by saying: "A negotiated settlement for all Indochina remains our highest priority. But if the other side leaves us no choice we will follow the alternative route to peace — phasing out our involvement while giving the region's friendly countries the time and the means to defend themselves."

The end of that route is not yet in sight.

(OFNS—Copyright)

ITALY'S RESPECTABLE COMMUNISTS

By BORIS KIDEL

ITALY'S POWERFUL Communist Party has injected a new element of confusion and uncertainty into the country's already complex political situation by adopting a policy of tacit co-operation with the government.

No longer do the Communists, who won 27 per cent of the votes in the 1968 parliamentary elections, seek the overthrow of the capitalist regime but they are out to prove their respectability as a "loyal opposition." They are prepared to act constructively and to look for points of convergence with the policies of Premier Emilio Colombo's centre-left coalition.

★ ★ ★

Already they have helped the government by warning workers that continued industrial strife could lead to economic recession, harmful to the entire nation. In Parliament they have been willing to vote for government-proposed reforms and to side with the coalition parties in silencing filibuster attempts of left and right-wing extremists.

Increasingly, the Communists are betraying themselves as the party of law and order. When the populist revolt in Reggio Calabria seemed to be getting out of control they stepped forward and offered to assist the government in restoring order. Taking a firm line against both left and right-wing extremism, Luigi Longo, the party leader, has called on the government "to defend freedom and the constitution and to break the criminal action of the extremist groups."

Even in the face of neo-Fascist provocations, the Communists have reacted so far with unusual restraint. At party headquarters, Sergio Segre, one of the top Italian Communist spokesmen, explained to me that the party had no intention of waging a private war against the Fascists. "We have no intention of substituting ourselves for the state," he said. "We merely want the government to do its constitutional duty and prevent the resurgence of fascism."

Two main reasons motivate this new conciliatory approach. Above all the Communist leadership realizes that its 8,000,000 voters are in no mood for violent confrontation. Rather than revolutions they want reforms by peaceful means. At the same time, Longo and the other leaders take the view that restraint and a show of responsibility are the best means for the party to break out of the political ghetto into which it found itself condemned by the Cold War, and to exert influence inside the existing parliamentary system.

This new strategy does not represent an abrupt reversal of policy. Ever since Stalin's death, the Italian party has been trying to assert its less dogmatic brand of communism. Under the leadership of the late Palmiro Togliatti, the Italian Communists became the first to challenge Soviet infallibility and to emphasize a specifically "Italian road to socialism."

As the most powerful Communist Party in the West, the Italians increasingly made their influence felt inside the international communist movement.

★ ★ ★

In recent years the Italians not only took an independent line by refusing to condemn Communist China, but they also expressed strong disagreement with the Soviet invasion of Czechoslovakia. This winter they condemned both the repression which followed the workers' revolt in the Polish cities along the Baltic coast and the persecution of Soviet Jews. In their internal party affairs, the Italian leaders have allowed far greater freedom of discussion than in other parties.

Almost inevitably the Communist decision to play henceforth the role of a "loyal opposition" has caused new disarray among the other political parties. The Communists are becoming rapidly politically respectable. Faced by neo-fascist violence, Premier Colombo has not hesitated to urge all parties allied in wartime anti-Nazi resistance to stand united against this new threat. Without actually naming them, Colombo was also appealing to the Communists.

Increasingly, the Socialists and left-wing Christian Democrats are urging a parliamentary alliance with the Communists to push through urgently-needed reforms. For the moment these proposals for closer ties with the Communists are largely no more than pressure tactics to soften up the right wing of the coalition. By using the threat of a possible pact with the Communists, the left wing the coalition wants to force the conservatives to accept drastic changes in Italy's antiquated system of social structures.

★ ★ ★

However, a growing number of left-wing politicians has come to believe that no meaningful changes are possible in Italy without co-operation with the Communists. Next year's presidential election is likely to accentuate flirtation between part of the centre-left coalition and the Communists. Under the Italian electoral system the victorious candidate, who is expected to be a Christian Democrat, will need Communist votes to secure his election. It can be taken for granted that the rival candidates will outdo each other in trying to solicit Communist support.

More than ever it will seem as if the Communists are being integrated as respectable partners into the Italian political system. Already alarm signals are being sounded that Italy is due to become another Chile, the first European country where the Communists attain power by legal means. "Rome is moving in Chile's direction," said a recent headline in West Germany's leading political weekly, Die Zeit. "The Communist party . . . is slowly inching towards seizure of power by elections, just as the Communists working with Allende did," wrote C. L. Sulzberger, the New York Times columnist, after visiting Italy this winter.

Despite all surface appearances, the situation is in fact far less dramatic. The Communists themselves are in no hurry to rush into government participation. "The situation is not ripe for such a development," it is said at party headquarters. The Communist leaders are far too apprehensive about the reaction of their hard-core activists to risk more overt co-operation with the government at this stage.

They are nervous about the mounting challenge of Communist rebels who accuse Longo and the other leaders of betraying the party's revolutionary ideals by becoming part of the parliamentary system and by accepting the framework of capitalist society. The dissidents, who use the monthly Il Manifesto as their political platform, are no longer just disgruntled intellectuals but include a growing number of workers. At a recent conference of the Communist-led Metal Workers' Union, about 10 per cent of the delegates supported Il Manifesto's criticism of the party leadership.

As long as the Communists refuse to sever their connections with Moscow and to give up the principle of "democratic centralism" whereby all internal party opposition is silenced, Italy is unlikely to experience under present circumstances a real alliance between the Communists and the parties of the Centre-Left coalition.

★ ★ ★

Unless a major economic crisis erupts or fascist-inspired disorders sweep across the country, Italy does not appear destined to become another Chile in the foreseeable future. However, by adopting the strategy of "loyal opposition" the Communists have added greatly to the country's political instability.

(OFNS Copyright)

Demonstrations in Lagos

Unions Spearhead New Nigerian Politics

By SUZANNE CRONJE

THE WAVE of strikes and demonstrations that hit Lagos earlier this month shows the growing political and radical outlook of the Nigerian trade union movement. Riot police, with teargas, were brought in to disperse workers who were protesting against the detention of Wahab Goodluck and Samuel Bassey, president and secretary of the Nigerian Trade Union Congress.

Their arrest at the end of last month followed nationwide industrial unrest resulting from union demands for the payment of an interim cost of living pay rise, awarded in December on the recommendation of a special government commission. Chief Enaharo, the federal commissioner for labor, told a delegation of workers that the detention of Goodluck and Bassey had nothing to do with their trade union activities and, while the federal government has refused to be more specific, the implications are that they were arrested on security grounds.

A few days later it was reported from Lagos that another leading left-wing figure, Dr. Tunji Otegbeye, had also been put under detention, as well as the editor of Advance, the radical trade union magazine. Goodluck and Bassey had already been stopped from leaving the country in January, on their way to Cairo to attend a meeting of the All-African Trade Union Federation, and their passports were confiscated. Otegbeye has complained for some time of being under security surveillance.

There is little doubt that these arrests are an attempt to stop the politicization of the trade union movement, particularly the growing influence of Nigeria's radical left. Political activities in Nigeria are still outlawed, and although the ban was meant to apply mainly to the largely ethnically-orientated parties which dominated the federation before the 1955 coup, it has clamped down on the formation of all political groups. As the trade unions were allowed to remain in existence, they now form the only organizations capable of disseminating and expressing political views.

The official return of politics to Nigeria has been delayed for some years by General Gowon's plan to stay in power until 1976, and the unions are therefore bound to play an increasingly political role. In so far as this combines economic grievances with political ideas their influence must be radical. The removal of union leaders can only give an impetus to this as recent violent demonstrations in Lagos showed.

It might be too early to say that tribal politics have lost their appeal in Nigeria and that future parties will take their stand on economic issues on a nationwide basis. If political parties were allowed to reappear today they would still form around tribal and local interests, whatever provisions might be made to prevent ethnocentric groups. But the present experience has given the unions such a unique chance to demonstrate the importance of national issues such as employment, development and the effects of inflation on ordinary people throughout Nigeria, that the lesson will not be forgotten.

(OFNS Copyright)

Man Destroys Another Species

AP, from Washington

The ivory-billed woodpecker, a colorful, rakish bird rarer than the whooping crane, appears to be the latest to join the ranks of the passenger pigeon and other vanished species.

The last reported sighting was made by ornithologist John Dennis, in 1967.

Decline of the ivory-bill followed extensive lumbering operations throughout the South that felled the once-large stands of virgin timber. The birds fed primarily on the larvae of wood-borers that lived under tree bark. When the timber was cut, the birds' food supply was cut off.

The ivory-bill, largest woodpecker in North America and second largest in the world, is (or was) a particularly handsome species. Both sexes have black and white plumages and are larger than crows. The males have a rakish scarlet crest, while the female's crest is black.

Either West Pays Double or Soviet Bloc Gets the Lot

Russia Behind Libya's Oil Stance

By OSGOOD CARUTHERS, from Vienna

In what may be one of its biggest and boldest gambles, the Soviet Union is believed to have offered powerful incentives and encouragement to Libya to push her "blackmail" demands for higher revenue from the Western companies for the oil they extract from that North African country.

Soviet offers of large-scale arms deliveries and long-range industrial development assistance in return for the bulk of Libya's rich oil production are now thought to be behind the tough stand being maintained by Libya's strongman, Col. Moamer Al Kadhafi.

This is the considered belief of experts here who have been close to the deadlocked negotiations between the Western oil companies and Libya.

The growing belief among these experts is that Kadhafi feels that he has nothing to lose in the gamble no matter which way the negotiations go.

If the Western oil companies bow to his demands for double the rise in price for crude oil they have just agreed to with the Persian Gulf producers, the gain in money wealth is obvious. If they reject his terms, he is assured of a market among the Soviet bloc countries.

The profits will be in military hardware — with which the regime hopes to make Libya a major African and Middle East power — and in development and industrialization projects.

The diversion of Libyan oil to the Soviet bloc would cause serious industrial and commercial difficulties for Western Europe, which now uses about a third of that country's annual production of 150 million barrels.

But this does not appear to be the primary purpose behind the Kremlin's gamble. The immediate factor is rather one of taking pressure off its own production without having to spend hard currency to do so.

Despite Soviet claims of impressive increases in oil production (from 98 million tons in 1957 to 353 million tons in 1970) there are clear signs that this is not sufficient to supply the rapidly growing home needs and those of its nonproducing allies in Eastern Europe.

The Soviet Union already has given the green light to Czechoslovakia, East Germany and Poland to negotiate deals with Iran and Iraq for the purchase of crude oil to supplement the supplies they now get from the Russians and the Romanians. Such purchases, however, cost hard currency which those countries can ill afford.

The foundation of Soviet pledges to provide good markets for Libyan oil were laid less than a year ago when that regime's minister of petroleum production, Ezzedine El Mabrouk, returned from visits to Moscow and East Berlin with unspecified "trade agreements."

Mabrouk is now carrying out the other side of his regime's gamble by seeking the support of Algeria, Saudi Arabia and Iraq in presenting a solid front against the more or less united Western companies.

The oil ministers of those three countries were in the Libyan capital of Tripoli Monday to confer on the negotiations.

The mood of the Western companies, backed by their governments, appears for the moment to be equally tough. And a breakdown of the negotiations would mean a halt in the flow of Libyan oil to Western Europe.

The prices of petroleum products already have risen sharply after the Western countries acceded to the demands of the Persian Gulf producer nations for higher prices during the next five years.

With the possible shutdown of oil from Libya, which is much closer to Western Europe and therefore costs much less to transport, the spectre has been raised of strict oil rationing such as has not been seen since the Second World War.

The experts are considering the possibility also that if the Soviet Union obtains Libya's oil output (for guns instead of gold) the Russians would have a good surplus which they could then resell to Western Europe for hard currency — at prices considerably lower than Libya is now demanding from the Western companies.

Western negotiators in Libya — and their colleagues in the organization of petroleum exporting countries which worked out the Persian Gulf deal — have expressed complete mystification over Kadhafi's motives.

But the Libyan regime is believed to have enough reserves of cash from the sales it has already made to the West to ride out its bluff.

PAGE 5

PUNCH © 1971, TORONTO TELEGRAM SYNDICATE

"I'm not learning anything. I'm developing cognitive skills."

CUT CAR COSTS
BUY A NEW
DATSUN
$59.95 Down $59.95 Month

$59.95 down (plus 8% tax and licence), $59.95 per month (48 months), is all it takes to own a spanking new 1971 Datsun 1200 —Full Price $1995.

At
DAVID DATSUN MOTORS LTD
Yates at Cook 386-6168

Boss of 7,000 Chinese Building African Railroad

Canadian 'Accepted'

By DAN TURNER
From Dar es Salaam

Seven thousand Chinese — and one Canadian — are currently working on one of black Africa's most important projects, a rail link between the copper fields of Zambia and this port city in Tanzania.

Besides opening up development, the railway called Tanzam is designed to eliminate a major political problem: Zambia's dependence on a railway through white-minority-ruled Rhodesia to get its copper to international markets.

The new 1,056-mile Tanzam line, on which construction began last October, is being funded by China through an interest-free loan of more than $400 million.

It is by far China's largest foreign aid project anywhere. Other Chinese aid to Tanzania includes construction of a naval base in Dar es Salaam harbor, a $6 million textile mill, military advisers who took over when Canadian advisers left in 1970, medical personnel and a munitions and small-arms factory.

China also is a supplier for some of the southern African guerrilla groups which have their headquarters here.

Canada, apparently welcomed by President Julius Nyerere to counteract in a small way the heavy Chinese influence, has scheduled a total aid program of $8 million this year, with prospects for growth but no hope of matching the Chinese contribution.

When External Affairs Minister Mitchell Sharp arrived here Saturday on his tour of black Africa, he was told by Nyerere and Finance Minister Amir Jamal that Canada's aid is appreciated, especially since Canada does not try to interfere in Tanzanian affairs.

One example of Tanzania's confidence — and apparently China's too — is the presence of a senior Canadian official on the Tanzam railway project.

He is J. R. Bernard, of Canadian National's Montreal office, who has been working as comptroller of the project for 11 months.

His presence is not widely advertised by the Canadian International Development Agency for fear of upsetting the delicate balance of cooperation that China has allowed to exist.

When Tanzania went to the Chinese with a list of more than 20 countries from which to pick a comptroller, only four were satisfactory to the Chinese.

Canada was one, and the Tanzanians chose Bernard.

They have also put out feelers as to whether Canada could provide for a five additional senior staff members for the project, including a chief mechanical engineer, a chief personnel officer and a purchasing agent.

The gesture is significant, considering the fact that in 1969 Tanzania and Zambia agreed that no Western personnel were to be involved in the project.

On Monday, Sharp signed an agreement in Arusha, Tanzania, for a $14 million interest-free Canadian loan to the three countries involved in East African Community —Kenya, Uganda and Tanzania.

The loan is to enable the community, a kind of common market, to buy 35 locomotives for the Tanzam railway.

The original feasibility survey for the railway was completed in 1965 by a consulting firm sponsored by Britain and Canada. Its report, suggesting a route for the railway, was turned down by the World Bank as uneconomic.

Nyerere took the project to China on a visit and the Chinese committed themselves immediately.

The project appeared to be going slowly until Rhodesia unilaterally declared independence from Britain, leaving a white-minority government on Zambia's southern border.

Zambia has since gone to great lengths to decrease its dependence on Rhodesia. The Chinese began an arduous railway study by foot beginning in 1968, which they completed in late 1969, and agreed to the loan to build the railway along essentially the same line as the Canadian-British survey had charted.

There now are between 7,000 and 7,500 Chinese in Tanzania working on the project. By 1972 there are to be 13,000 Chinese at work with 30,000 Tanzanians and Zambians.

The project is scheduled for completion in five years.

Labor Wages War in Britain

By RICHARD RESTON, from London

An estimated two million British workers will go on strike Thursday in a one-day political protest against the government's industrial relations bill. The strike will be the second of its kind this month and, more importantly, it reflects a new phenomenon in British society — militant industrial action for purely political purposes.

Such strikes are a direct challenge to the government's attempt to reform the dismal state of affairs between labor and management in this country. Despite a political debate more stormy and divisive than any in recent memory, the Conservatives remain committed to industrial reform as the cornerstone of their entire legislative program.

The state of labor-management relations in Britain these days is remarkable if only for its record of chaos and failure. Labor unrest is at an all-time high. The country is in a tough anti-union mood and the Tory government is determined to capitalize on public sentiment.

The government hopes to enact sweeping reform legislation by the time parliament recesses for the summer. The proposals draw heavily on the experience of other countries, including the United States. Britain, in effect, is trying to do in one parliamentary bill what it took the United States nearly three decades to accomplish.

The British legislation would: Introduce a 60-day cooling off period where strikes might force a national emergency to do serious damage to the nation's economy; establish a network of industrial courts; set forth a detailed list of unfair practices for both labor and management; determine a majority bargaining unit in cases where trade unions compete against each other during negotiations with a single employer; make contracts enforceable and binding.

These and other provisions are alien to the development of the British trade union movement.

Thus the labor movement in this country is deeply suspicious of new government proposals to introduce formal machinery into the bargaining process. Its commitment, with the full support of the Labor Party, is to fight the legislation to the end.

buy that dream house!

The Bank of Montreal has loans.

Bank of Montreal
The First Canadian Bank

U.S. Faces New Explosive Issue

Zoning Laws Protect Rich

By STEPHEN SCOTT, from Mahwah, N.J.

This town in pleasant rolling country 40 miles out of New York City is providing an example of a problem that may become as much trouble to the United States government as school desegregation did in the past.

The problem is a practice by a growing number of suburban communities around large industrial cities to enact zoning laws that have the effect of making it impossible for the poor and lower middle class to move in.

As many of those kept out are black and Puerto Rican, civil rights leaders charge rank discrimination on the part of suburbs seeking to remain predominantly white.

Federal Housing Secretary George Romney has admitted that the situation is beginning to generate as much emotion as the existence of white and black schools did in the recent past.

He said it would be some weeks before the federal government decides what action, if any, it should take.

But he indicated that President Nixon would not intervene in the affairs of communities as the federal government did in the earlier school desegregation battles. Instead Nixon apparently hopes the zoning practices can be ended through private lawsuits.

Romney gave a good description of what has been happening. He said people have escaped into the suburbs from crowded, crime-ridden cities and then passed laws that made it impossible for minority groups to follow them.

This town is doing what many such communities around large cities are doing. Some years ago the town lured Ford Motor Co. and some smaller industries into the community.

Later it passed a zoning law that forbade construction of a house on less than an acre of land.

Now it is considering a law that would limit apartment building to one living unit per acre; a 100-unit apartment building would require 100 acres of land.

The United Auto Workers union and some civil rights groups are challenging Mahwah's zoning which they say violates the spirit of anti-discrimination legislation that came into being to halt more flagrant attempts to keep minorities out of the burgeoning suburbs.

They say that 40 per cent of the 5,000 Ford employees here are non-white and that few of these workers can afford to live in the town.

They point out that some Ford workers must travel through 40 miles of suburban "bedroom" area from New York to their place of employment. They are making a test case out of the Mahwah experience.

Some Mahwah citizens meanwhile are forming "home rule" groups in an attempt to mobilize public opinion against interference by senior governments.

Such groups as the UAW and the National Committee Against Discrimination in Housing say the zoning practices are locking minority groups into inner-city ghettos and preventing their escape.

Some civil rights leaders want strong Washington action, such as threatening to cut federal housing grants.

But President Nixon has said this would be unconstitutional. He doesn't mention that many of his supporters in federal elections come from the white suburbs and already feel overtaxed.

If he forces low-rent housing, with its resulting strain on school and other facilities, on these voters, they could turn against him.

Civil rights leaders at the moment seem content to attempt to break exclusionary zoning in the courts. But in the past there has been violence in the suburbs and there is no telling whether it will occur again if the zoning practices are not stopped.

Seagram's Five Star outsells all other whiskies in British Columbia.

How come?

Easy taste and easy to look at.
Plus the Seagram name and quality.
Prove it for yourself. That's the easy part.

The easy whisky.

This advertisement is not published or displayed by the Liquor Control Board or by the Government of the province of British Columbia

Step for Recreation

Ground-breaking ceremony included ribbon-cutting Monday as $525,000 first stage of Saanich Peninsula Agricultural Recreation Association's planned recreational centre began taking shape. First part of SPARA project will include ice rink and curling facility. Second phase will include pool. With help of Kevin Storey, 4, son of Mr. and Mrs. A. Storey, 5th Street, Sidney, Attorney-General Leslie Peterson cuts ribbon as Public Works Minister William Chant looks on. Property is located opposite Beacon Avenue.—(William A. Boucher)

Sewage Plant Order Given

B.C. Pollution Control Board announced Monday the city of Prince George has been ordered to proceed immediately with construction of a primary sewage treatment plant.

PCB Chairman F. S. McKinnon said the board has denied the city's application for an extension of a pollution control permit which would have allowed discharge of raw sewage into the Fraser River to continue until 1974.

The PCB's decision also requires Prince George to prepare and submit preliminary plans for a secondary treatment plant by 1973.

McKinnon said objections to extension of the permit came from the provincial health branch, the fish and wildlife branch and the citizens of Prince George who had signed a petition calling for secondary treatment.

Missile Up

CAPE KENNEDY (UPI) — The submerged submarine USS Von Steuben fired a multi-warhead Poseidon missile more than 1,500 miles over the Atlantic Ocean at sunset Monday on a test flight. The 34-foot missile carried a dummy warhead assembly.

UVic Administration Criticized

Faculty Joins Attack

By DOUGLAS ROWE

The administration of the University of Victoria was sharply criticized by students and faculty alike at a public teach-in in the UVic Student Union Building Sunday afternoon.

The teach-in, held to discuss the current contract disputes at UVic in relation to the UVic tenure document and the B.C. Universities Act, drew about 70 people.

Dr. Richard Powers of UVic's political science department, one of the authors of the tenure document and a member of the committee which selected Bruce Partridge president of the university, told the audience there was a "fundamental miscalculation" in the UVic tenure document.

"When we drew up that document we put in a clause that if a negative decision (on contract renewal) was given by the department or the faculty advisory committee, the person concerned could argue his case and ask for reasons," Powers said.

"We assumed that any reversal of positive decisions at a higher level would be under very extreme circumstances, and that the dean or president would most certainly need to justify himself."

In 11 of the 12 contracts that are not being renewed this year, departmental recommendations for renewal have been reversed at higher levels. None of the faculty members involved have been given definite reasons.

Another member of the political science department, Dr. Edgar Efrat, said Canada's "whole system is based on the giving of powers that are not expected to be used."

"If the governor-general wanted to use all his powers, he could effectively run Canada."

Efrat said that secrecy has no place in a university except in "extreme circumstances "I can't think of any," he added.

Dr. Kenneth Rankin, head of the philosophy department at UVic, said the powers of the dean and president should be of "a discretionatory nature" and "should not be negatively used."

Rankin also asked for "alternative measures" which would take the final decision on contract renewals from the dean and president.

Gerald Lassen, an assistant professor of economics, said that the "legalistic attitude" of the administration in refusing to give reasons for its decisions had created "a feeling of mistrust" in which it was "difficult to work effectively."

The most heated debate came when university information officer Floyd Fairclough, only administration member present, defended a letter which was published in the student newspaper, The Martlet, March 1.

The letter asked administrators to "stand up and be counted" against "the latest defamation attempt of The Martlet to destroy the university."

The letter referred to a Marlet article questioning the legitimacy of president Partridge's degrees from Blackstone College of Chicago.

One faculty member charged Fairclough with effectively stating that "anyone who disagrees with you commits slander."

At that point a member of the audience stood up and said "it makes me sick to hear persons drawing a salary from this institution criticize the administration."

Most of the faculty members present were openly critical of the administration.

A student organizer said he had asked faculty members known to be sympathetic to the administration to attend, but that they "had chosen not to speak at a mass meeting."

Also Sunday, the Alma Mater Society's Representative Assembly voted overwhelmingly in favor of a motion asking that a one-year extension of contract be given to each of the 12 faculty members, during which time the current contract dispute could be worked out.

The motion demanded a reply from the university's board of governors by 5 p.m. Wednesday.

AMS president Ian McKinnon's opposition to the motion resulted in a non-confidence motion later in the evening.

"We feel he's selling the students up the river," one member of the assembly told the Colonist.

"He's selling our cause short."

The non-confidence motion was defeated by a vote of 12 to 8, with one abstention.

Action Against 269 Taken by Police

Action was taken against 269 drivers when 1,735 motorists were stopped in the latest Victoria police road check, officials of the police traffic division disclosed Monday.

Officials said 11 policemen and 15 auxiliaries took part in the check between 5 and 11:30 p.m. last Friday on Gorge Road, Esquimalt Road and Oak Bay Avenue.

The results included two arrests for impaired driving, 85 summonses with the majority for lack of an inspection sticker and 182 warning tickets — mostly for failure to produce insurance, registration and driver's licences.

Officials said the check will be held periodically "when manpower is available."

Three Killed

GAZA CITY, Israeli-Occupied Territory (UPI) — Three Arabs, two of them young children, died in a series of overnight Arab guerrilla attacks in the occupied Gaza Strip.

Best buy in Seattle.
The $13 rooms at the Benjamin Franklin.
Call 382-2111.

The Benjamin Franklin.
A wing of Washington Plaza Hotel.
Fifth at Westlake, Seattle
WESTERN INTERNATIONAL HOTELS

For ALL your eyeglass needs . . .
BRING YOUR PRESCRIPTION to
WESTERN DISCOUNT OPTICAL
763 Fort 386-6127

IGNITION TUNE-UP SPECIAL

	Labour Charge
4 and 6-cylinder cars	$10.95
8-cylinder cars	$12.95

(Parts Extra)

Tune-up includes: Clean and gap spark plugs (or replace). Install new ignition points and condenser. Adjust points to proper dwell. Set for proper timing. Clean battery terminals. SCOPE MOTOR UNDER LOAD ON DYNOMOMETER. Set Carb. Certified Tune-up Mechanics on Duty.

DAY AND NIGHT TO MIDNIGHT
FREE COURTESY CARS
WESTVIEW AUTO CLINIC
Trans-Canada Highway at Tillicum 385-5412
OPEN 25 HRS. DAILY

This advertisement is not published or displayed by the Liquor Control Board or by the Government of British Columbia.

Ken Kirk got
a Commerce Bankplan loan
and turned an old friend
into a passing acquaintance.

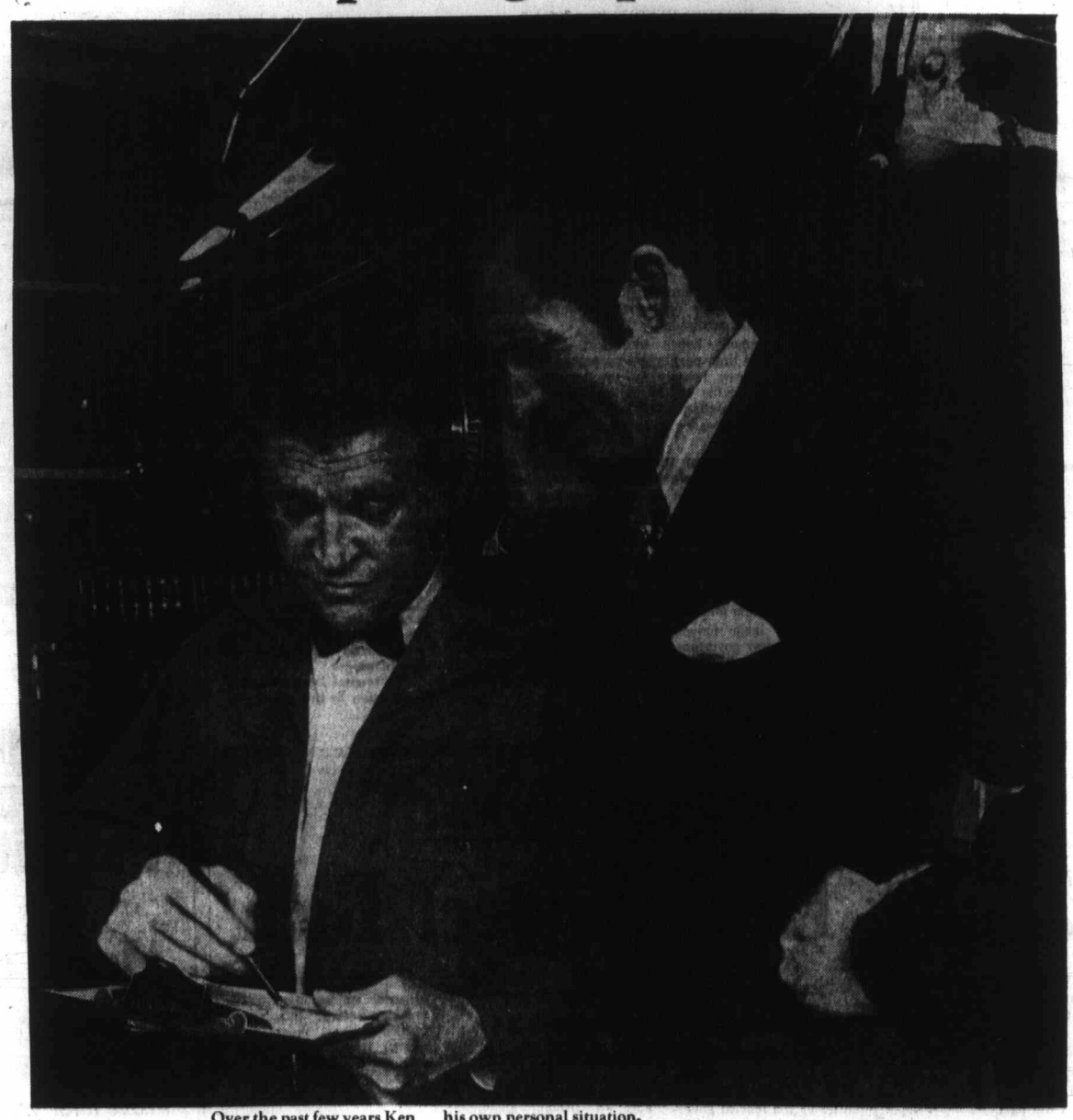

Over the past few years Ken had gotten to know Harry, his neighbourhood mechanic, pretty well.

In fact, too well.

Because Ken had spent a small fortune at Harry's garage to keep his old car going.

Finally, with the help of another large repair estimate, Harry convinced Ken to buy a new car.

And we took it from there.

First Ken got a Commerce Bankplan loan. One designed with a repayment plan to fit his own personal situation.

That's why we call it a Bankplan loan.

And now the only time Ken sees Harry is to buy a tank of gas.

Whether you need a new car, a truck or a trailer, ask about your own customized Bankplan loan.

It's just one of the many ways more of us do more for you at the Commerce.

CANADIAN IMPERIAL BANK OF COMMERCE

More of us do more for you at the Commerce.

Provincial COURT

A 38-year-old man may be sentenced today in Victoria Provincial Court after he pleaded guilty Monday to a batch of charges laid after a Saturday incident in which a shot was fired while the man struggled with a Simpsons-Sears security officer.

Henry Patrick McBryan, no fixed address, pleaded guilty to one charge of possession of heroin, one of false pretences involving less than $50 and one containing four counts — use of a revolver in a manner dangerous to the safety of others, possession of a restricted weapon, possession of a stolen car and fraud.

A Victoria policeman testified McBryan received clothing items worth a total of $43.12 Saturday afternoon at Simpsons-Sears through use of a stolen credit card. In the parking lot outside, he said, McBryan was "confronted" by the security officer, identified elsewhere as Blaine Berg.

The policeman said McBryan pointed the revolver at Berg and "made verbal threats." The gun went off during a struggle which subdued McBryan, the spent bullet hitting a parked car and five bullets being found in the revolver.

The policeman said the car had been stolen Feb. 16 in Vancouver. In it, he said, police found groceries and clothing worth a total of $190.40 obtained earlier Saturday from Woodward's through use of a stolen credit card — and they also found 19 capsules of heroin in a cigarette package.

The policeman said McBryan had 10 stolen credit cards and may have taken a fix before the Saturday incident. Judge William Ostler ordered the remand to today after prosecutor John McIntyre said other charges were possible.

□

Sylvester Gutkowski, 19, of 1834 Stanley, was sentenced to four months definite and six months indeterminate and Ostler said he hoped the time could be served in a forestry camp. Gutkowski pleaded guilty March 4 to a charge of trafficking in a narcotic — one piece of hashish sold for $5 last July 17 to an RCMP undercover agent in a downtown Victoria hotel.

□

Gerald Robert Johnson, 20, of 1346 May, was remanded to next Monday for further hearing on a charge of attempting to procure a miscarriage and, in so doing, unlawfully using a knitting needle. The charge was dated "on or about March 13" in Victoria.

□

Allen Myron Blocka, 20, of 1337 Grant, was committed by Ostler to a higher court for trial following a preliminary hearing on a charge of possession of heroin Feb. 2 in Victoria for the purpose of trafficking. Bail was set at $3,000 pending the high-court hearing.

□

Mrs. Elizabeth Smith, 61, of 1955 Forrester, was fined $250 after she pleaded guilty to a charge of theft involving less than $50—the shoplifting of five clothing articles worth a total of $22 last Saturday from The Bay.

□

In the court section of Judge E. F. N. Robinson, a one-day jail term and $100 fine were ordered for John Bruce Barber, 21, of 1127 Pandora. He was found guilty March 5 following a trial on a charge of mischief laid after a rock was thrown through a plate-glass window of the federal income tax offices at 1005 Pandora in February, and was ordered to pay $78.52 to repair the damage.

Police Chief Victim Of Break-In

A number of recent break-ins which appear to be related include one at the home of Victoria Police Chief J. F. Gregory at 3240 Uplands, Oak Bay police confirmed Monday.

Persons who ransacked the home reportedly entered by breaking the glass in a rear kitchen door. Gregory is out of the area on holiday and the amount of loss will not be known until after his return.

India Lists Priorities

NEW DELHI (AP) — Prime Minister Indira Gandhi, having won a two-thirds majority in India's new parliament, says her government will give top priority to unemployment and increasing agricultural and industrial production.

Political Pattern Followed

Bert McPhillips, who was Victoria member of Parliament during the Diefenbaker years, was buried Monday in Vancouver following his sudden death at 67 last Thursday in Ottawa.

Burial followed a short, simple ceremony in a Vancouver funeral chapel after a Roman Catholic mass conducted Friday in Ottawa. The small crowd in the chapel included family members and such prominent politicians as Davie Fulton, McPhillips' cousin.

Albert DeBurgo McPhillips, represented Victoria as a Progressive Conservative MP from 1957 to 1963 and was the son and grandson of leading B.C. politicians of the same conservative leaning.

His grandfather was A. B. Davie, a former premier and attorney-general. His father was A. E. McPhillips, attorney-general from 1903 to 1913 in Sir Richard McBride's Conservative government and a B.C. appeal court justice from 1913 until his death in 1938.

Bert McPhillips was born Jan. 18, 1904, in Victoria and educated at St. Michael's school and Victoria high school. After he was called to the B.C. bar, he worked in Vancouver with his lawyer-uncle L. G. McPhillips, coming to Victoria in 1950 to open his own firm.

He was an unsuccessful candidate in the B.C. elections of 1933, 1941 and 1952 and then was elected in the first John Diefenbaker victory in June of 1957, defeating incumbent Liberal MP Dr. F. T. Fairey by 17,693 to 10,369.

The next year, when the Diefenbaker government won a huge Commons majority, he defeated Liberal candidate Geoffrey Ellis by 24,377 to 7,971.

By 1962, the political tide had swung against the Progressive Conservatives, Diefenbaker being reduced to a minority in Commons and McPhillips scoring a 216-vote win over Liberal Foster Isherwood.

McPhillips

In that last Diefenbaker year, Victoria's MP was appointed parliamentary secretary to the minister of fisheries.

He did not run in 1963 when the Lester Pearson minority government took over. One of Diefenbaker's last acts was to name McPhillips to a 10-year term on the Canadian Tariff Board as of March 2, 1963.

McPhillips then made his home in Ottawa.

Outside politics, he was a member of the Knights of Columbus and was active in children's aid groups and the Community Chest. During the Second World War, he was in the Duke of Connaught's Own Rifles, rising to the rank of captain.

Survivors include his widow, Dorothy; one son, Edward of Vancouver; one daughter, Mrs. Jacqueline Abbott of Prince George, and one brother, Dr. A. St. G. McPhillips of Delta.

Road Damage $5 Million

OLYMPIA, Wash. (AP) — Weather damage to highways in Washington state will hit more than $5 million, including at least $2.5 million to the state highway system alone, the state highway commission was told Monday.

Ottawa Pledges Science Post

OTTAWA (CP) — The government will appoint a minister of state for science when Parliament passes a bill on government reorganization, Prime Minister Trudeau reiterated Monday.

Constable Hit, Aids Attacker

Anarchy could result in Canada if the attitude of disrespect toward police goes on, Judge William Ostler said Monday in Victoria Provincial Court.

And, he added, "the people who show this disrespect could bitterly regret what they reap."

The judge was speaking to Alvin Hunter, 33, of 3870 Wilkinson, Saanich, who pleaded guilty to a charge of assaulting a peace officer early last Saturday in Esquimalt.

His comment came after the Esquimalt constable involved, James Donald Askew, said he knew Hunter and added "this type of incident is not in keeping with his character" and probably could be blamed on liquor.

Askew said he was on routine patrol Saturday when he noticed two intoxicated men in the parking lot of the Gorge Hotel, 1075 Tillicum. He said he advised Hunter to take a taxi home but Hunter became abusive and then punched Askew in the chest.

Askew said Hunter's companion told Hunter to stop and also used the radio in the police car to call for help.

Ostler told Hunter that Askew had "acted as advocate for you ... you should be ashamed ... No wonder younger people show disrespect toward the police when people of your age do it."

The judge said higher courts had favored jail terms for assailants of peace officers but, mainly because of Askew's advocacy, he would fine Hunter instead — $400.

Ex-Victorian Dies in Crash

Former Victoria resident Gerald I. North, 49, of Whitecourt, Alta., was one of three persons killed Friday night in a two-car collision near the Southern Alberta community of Gleichen.

North who left Victoria for Calgary early last year, was well-known in riding circles and, at one time was president of the Colwood Trail Riders.

Former club associates described North as a very popular man. "If there was a sick horse, he'd get up at three in the morning and stay with the animal," one of his former fellow-club members said.

For Safety's Sake!

GET OUR FRONT END

ALIGNMENT SPECIAL

Reg. $11.95 $5.95

LIMITED OFFER

- Tighten Steering Gear to Frame.
- Adjust Steering Gear.
- Inspect All Pins and Bushings.
- Check and Report Condtion of Tie-Rod Ends and Ball Joints.
- Adjust Toe-in.
- Reset Steering Geometry Caster and Camber.
- Adjust Torsion Bars if Equipped.
- Check King Pin Inclination.

FOR YOUR CONVENIENCE, PLEASE PHONE FOR APPOINTMENT FOR THE DAY AND THE HOUR

NATIONAL CHRYSLER DODGE

819 YATES ST. 384-8174

Woodward's 149 DAY TODAY

At All Woodward Stores in B.C.

OFTEN COPIED-NEVER EQUALLED

WOODWARD'S-THE ORIGINAL 1.49 STORES

They said someone should brew a beer like this:

So we did.

True beer taste in a truly great malt liquor brew.

This advertisement is not published or displayed by the Liquor Control Board or by the Government of British Columbia

you get the Pacific

...all of it BOAC jets fan out across the length and breadth of the great Pacific from Los Angeles, San Francisco and Hawaii. To fabled Hong Kong and Tokyo; booming Australia; spectacular New Zealand; the palm-fringed lagoons of Fiji.

In conjunction with Qantas and Air New Zealand we can offer 26 flights per week to the North and South Pacific; fly you in deep-cushioned comfort anywhere you want to go at a time that suits your business or vacation plans. With the polite, attentive British service experienced travellers expect—and get—from BOAC all over the world.

If you're heading down under, or out East, see your BOAC travel agent first. BOAC takes good care of you

BAINS INTERNATIONAL TRAVEL SERVICE
2630 Douglas Street
384-4813

NEWSPAPER ADVERTISING SELLS THE MOST

Stock Quotations - Market Reports

Toronto Industrials

Stock	Sales	High	Low	Close	Net Ch'ge
Abel Black	225	235	235	235	
Abitibi	14084	27	25½	27	+ ¼
Abitibi 7¼p	25	101¼	91½	91¼	
Ackiands	100	35½	3½	3½	
Ackind 2p	100	80½	8½	8½	
Acres Ltd	535	39¾	39½	39½	— ½
Acres A pr	1401	40	37½	37¾	— ¼
Acres wt	400	330	330	330	
A.G.F.M	700	87¼	7	7¼	+ ¼
Agra Ind	4425	8	7½	7¾	+ ¼
Aimac Ind	1650	11½	12½	12½	+ ¼
Alta Gas 7	1430	106½	49¾	49¾	+ ¼
Alta Nat	878	124¼	24	24¼	+ ¼
Alcan	8818	23½	23¼	23¾	+ ¼
Alcan pr	600	49½	49¼	49¼	+ ¼
Algo Cent	2000	87½	8½	8½	— ¼
Algoma St	6065	15¾	15¼	15¾	+ ¼
Algon	200	280	280	280	+20
Allarco Dv	1805	8¾	7	7¾	— ¼
Alliance P	300	375	365	365	+ 5
Alumin pr	460	81¾	17¼	17¼	
Almin 2p	55	34¼	34¼	34¼	+ ¼
Anglo-cn	100	475	475	475	+25
Anglo-c pr	1010	214	14	14	+ ¼
Ang CT 4¼	235	32	31½	31½	
Aquitaine	2700	23½	24¼	24¼	— ¼
Argus	945	16½	16½	16½	
Argus 2d p	50	23½	23½	23½	
Argus B pr	200	33½	33½	33½	— ¼
Argus C pr	2100	9¾	9¾	9¾	— ¼
Asbestos	834	33½	33	33½	+ ¼
Atco Ind	1250	6¾	6¼	6¼	
Atl Sugar	4300	7¾	7¾	7¾	
Atl Sug A	225	16	15½	15½	
Atl Sug pr	185	63	63	63	+ 2
Auto El	1001	6¼	5¾	5¾	— ¼
Auto Hard	700	$10½	10½	10½	+ ¼
Bahama	1900	25	25	25	
Bk Mtl	11568	15½	15½	15½	+ ¼
Bank N S	5823	24½	24	24¼	— ¼
B Cdn Nat	1600	13¾	13½	13½	— ¼
Beavr Eng	300	8¾	6¾	6½	+ ¼
Beaver L	700	14	14	14	
Beaver L p	1600	7¾	7½	7¾	+ ¼
Beldg Tk p	230	24¼	24¼	24½	
Beldg L	225	8	8	8	
Bell Can	11141	49	48¼	48¾	+ ¼
Bell A pr	9765	49½	49¼	49¼	— ¼
Biltmore p	100	10½	9¾	9¾	
Block Bros	4025	435	430	430	
Bombrdier	260	13¾	13¼	13¾	
Bovis Cor	700	21½	21	21½	
Bow Valy	1385	15¾	15¼	15½	+ ¼
Bow Vly pr	125	13	13	13	
Bowater	24	35	35	35	
Bow-m pr	210	37¾	37¼	37½	
Bramalea	4300	6	6	6	
Bramal w	800	370	365	365	—10
Brascan	8385	17	16¾	16¾	— ¼
Brdg Trk p	230	24¼	24¼	24¼	
BC Forest	1413	16¾	16¼	16¼	
BC Pack A	25	16½	16½	16½	
BC Pack B	245	17	16¾	17	
BC Sugar	525	18½	18½	18½	
BC Phone	93	65	65	65	
BCPh pr	29	87	87	87	3
BCPh 4¾ p	200	62	61¼	62	
BRPh 4½ p	25	64¼	64¼	64½	— ¼
BCPh 5 p	215	75	75	75	
BCPh 4.84	240	18¾	18¼	18¾	
BCPh 5.15	420	73¾	73¼	73½	
BCPh 6.80	200	93	93	93	
BCPh pf	200	26	26	26	
Brooke pr	40	19	19	19	
Budd Auto	435	7¾	7½	7½	
Bullocks A	200	6	6	6	+ 1
Burns Fds	8000	19	18¾	18¾	+ ¼
Cad Dev	750	7¾	7¾	7¾	— ¼
Cad Dev b p	100	19¾	19¼	19¼	+ ¼
CAE Ind	1300	45½	44½	45½	+1½
Calgary &	3375	37½	37½	37½	+ ¼
Calgy 5¾ p	25	$100	100	100	
Calvrt Dis	600	100	100	100	+ 5
Campeau	729	445	440	445	+ 5
Can Cem L	1012	39¾	39¾	39¾	
Can Malt	150	21¾	21¾	21¾	— ¼
C Nor West	5100	210	200	200	— 5
C Packrs	100	$20½	20½	20½	+ ¼
Can Perm	600	11¾	11¾	11¾	— ¼
C Safway p	213	83½	83½	83½	
CSL	207	32¼	31½	32½	+1¼
CSL pr	120	47½	47½	47½	+2½
Cdn Brew	7378	8	7½	7¾	+ ¼
C Brew Bp	175	$37¼	37¼	37¼	+ ¼
Cdn Can A	220	8	6	6	
C Curt	15500	120	115	120	
Cdn Equty	1200	$10¾	10¾	10¾	+ ¼
C Found	215	7	7	7	
C Found pr	227	13¾	12¾	13½	
CGE	255	23¾	23	23	
CGE pr	150	$26½	26½	26½	
CGI Invest	100	$61½	61½	61½	+ ¾
CG Sec A	x10	8½	8½	8½	
C Goldie	2955	5½	5½	5¾	
C Hydro	3425	17¼	17¼	17¼	
C Im B	12257	22¾	21½	22½	+ ¾
CGOL	15150	11¼	11¼	11½	+ ¼
CIL	456	13¾	13½	13½	
C Intruvb p	x50	58¾	58	58	
C Marconi	1150	350	350	350	—10
CP Inve pr	2385	23½	25¾	25¾	+ ¼
CP Inve w	3635	445	435	440	
CPR	8975	16¾	16¾	17¾	— 1
CS Life	600	39½	39½	39½	+ ¼
Cdn Salt	2325	$17¼	17¼	17¼	
Cdn Tire	560	$30½	29¾	30½	— ¼
Cdn Tire A	6344	$29½	28¾	29½	+ ¼
C Utilities	737	30¾	30¾	30¾	+ ¼
C Util s pr	1125	16¾	16¾	16¾	
C Util w	300	850	830	830	—20
C Vickers	3280	10	9½	10	+ ¼
CWN Gas	410	16¾	16¾	16¾	
CWN G 4 pr	x17	11½	11½	11½	
C Westing	3325	14½	13½	14½	+ ¾
Canron	1150	18¾	18	18¾	+ ¼
Capit Div	3145	13½	13	13½	
Carrier w	400	375	375	375	—25
Cassidy L	100	370	370	370	
CDRR Ltd	250	5	5	5	
Cti Fund A	100	5½	5½	5½	+ ¼
Chat-Gai	x50	$15½	15½	15½	
Chemcell	9350	470	460	470	+10
Chem 175 p	175	x21	21	21	+ ½
Chrysler	2025	$29¼	27¾	29¼	+ 1¾
CHUM B	315	8	7	7	
Columbia	2150	56	54¾	54¾	— ¼
Columbi p	420	$16¾	16¾	16¾	— ¼
Cominco	5161	$22½	22½	22½	+ ¼
C Holiday I	175	$9¾	9¾	9¾	
Compro	x30	270	270	270	
Comtech	x50	150	150	150	
Con Bath	1405	$9½	9¼	9¼	+ ¼
Con Bath p	1447	$15¼	14¾	15¼	+ ¼
Con Bath w	300	60	60	60	
C Bldg	10000	170	160	170	+ 5
Con Bldg p	800	6	5¾	6	
Con Textle	610	$15¾	15¾	15¾	+ ¼
Con Distrb	620	$18¼	18¼	18¼	
C Gas	25266	$20½	19¾	20¼	+ ¼
Con Gas B	30	$68¾	68¾	68¾	— 1
Con Glass	x44	$13¾	13¾	13¾	
Cooper C	1350	$10¾	10	10	
Copp Clrk	x10	10½	10½	10½	
Corby vt	x80	$24¼	24¼	24¼	
Cornat Ind	500	155	155	155	
Coronatn	100	350	350	350	+15
Coronin p	830	160	160	160	
Corp Food	400	8¾	8¾	8¾	
Cosma	250	160	160	160	— 5
Coutain R	700	6¾	6¾	6¾	+ ¼
Crain R L	925	$15¾	15¾	15¾	+ ¼
Crestbrk	x25	37	37	37	
Crwn Life	300	29¾	29¾	30	+ ¼
Crush Intl	600	$14¾	14¾	14¾	— ¼
Cummngs	250	$16¼	16¼	16½	— ¼
Dale-R	105	6	6	6	— ¼
D Seag	11816	35¾	33¾	33¾	+ ¼
Dome Pete	x25	26¾	26¼	26½	
D Bridge	4725	32	31½	32	+ ¼
Defasco	7521	$24¾	24¼	24¾	+ ¼
Dom Glass	347	$15¾	15	15¼	+ ¼
D Glass pr	100	$16¼	16¼	16½	+ ¼
Dom Lime	400	9¾	9¾	9¾	
D Magnes	100	6	6	6	— ¼
D Scottish	300	$13	13	13	— ¼
Dom Store	6510	$11¾	11	11¾	+ ¼
Domtar	1883	15½	14¾	14¾	— ¼
D Textile	850	$15¾	15¾	15¾	— ¼
Douglas L	100	230	230	230	+ 5
Dupont	9445	$15¼	15	15	— ¼
Dyler D A	800	5	5	5	
Eddy Mtch	x5	$13¼	13¼	13¾	
E-L Fin	225	8¾	8¾	8¾	
E-L Fin w	2700	4¾	4¾	4¾	
Electro Rd	700	$29¾	29¾	29¾	
Exquisite	100	8¾	7¾	7¾	+ ¼
Falcon	3613	$14¼	14¼	14¼	+ ¼
Fam Play	2000	5¾	5¾	5¾	
Fed Farm	1900	13½	13½	13½	
Fed Grain	350	8¾	7¾	7¾	— ¼
Fed Ind	700	22	22	22	—10
Ford Can	1253	135	135	135	
Ford Cnda	405	$81½	80½	81½	+ ¼
F Seasons	400	15¾	15¾	15¾	
FPE Pfon	120	$17¼	17¼	17¾	— ¾
FPE Pn pr	230	17	17	17	— ¼
Fraser	163	$17¾	17¾	17¾	
Gdn Mang	775	36½	6½	6½	
Gen Distrb	385	$14¾	14¾	14¾	— ¼
Genstar	1451	31	30¾	30¾	— ¼
Genstar L	3850	$11¾	11¾	12	+ ¼
Gnstar L w	300	405	405	405	—12
Gesco Dis	100	375	375	375	— 6
Glendale	400	7	7	7	
Glengair	315	185	185	185	+ 5
Gleng B p	200	340	340	340	+20
Gleng B w	3000	80	80	80	
G McKay A	500	35¾	5¾	5¾	+ ¼
Greb Ind	100	5¾	5¾	5¾	+ ¼
GL Paper	534	$19¼	19	19	+ ¼
GL Power	1518	$30¾	30¾	30¾	+ ¼
GL W Life	780	$44¾	44¼	44¾	
GL West Int	3050	9¾	9¾	9¾	
GN Capital	1450	9¾	9¾	9¾	+ ¼
Greyhnd	411	$14¾	14¾	14¾	— ¼
GSW C pr	250	$8¾	8¾	8¾	
Guar Trst	2920	10	9¾	10	+ ¼
Gulf C	11487	$21¾	21½	21¾	+ ¼
Hahn Brs p	200	$12¾	12¾	12¾	
Halifax D	200	100	100	100	
H Group	500	$16¾	16¾	16¾	
Hnd C A pr	100	8	8	8	
Hardee	3625	90	85	85	— 4
Hardee pr	25	98½	98½	98½	— ½
Hard Carp	1900	$14¼	14¼	14¼	
Hard Crp A	1450	$14¼	14¼	14¾	
Harlequin	500	275	270	270	+15
Harris J S	500	275	275	275	+ 5
Harveys F	3200	87	85	85	
Hwood A	200	150	150	150	+ 5
Hawker S	2440	345	340	345	+10
Hawker pr	60	$61¼	61½	61½	
Hays Dna	1250	9	8¾	9	+ ¼
Hedway C	300	310	310	310	— 5
Horne Pf	300	310	305	305	
H Bramor	300	300	300	300	—10
H Bay Co	8585	17¾	17¼	17¾	
HB Oil Gas	3225	$42½	41¾	42	+ ¼
HB Oil C pr	905	$56½	56	56	+5½
Hunter D	500	$11¼	10¾	11¼	+ ¼
Huron Ert	1981	$21¼	20¾	21¼	+ ¼
Husky Oil	8450	17¾	17¼	17¾	
Husky A pr	420	145¾	45¼	45¾	
Husky D w	1000	350	350	350	
Imasco	1720	17¾	17¼	17¾	+ ¼
Imasco A p	281	475	475	475	
Imp Oil	20251	$20½	20	20¼	+ ¾
Reisms Di	200	$8¾	8¾	8¾	
Indusmin	2000	$21¼	19¾	21¼	+ ¼
IAC Ltd	7705	$17¾	17¼	17¾	+ ¼
IAC L 5¾ p	x55	22	22	22	
IAC Ltd w	200	670	670	670	+10
Inglis	2300	$10½	10¼	10½	
Inland Gas	1650	13¾	13¾	13¾	
Inland G p	x10	15¼	15¼	15¼	
Inter-City	100	$11¾	11¾	11¾	
Intr Cty w	350	530	530	530	
IBM	258	$365	352	365	+10
IMC	100	$17½	17¼	17¼	
I Nickel	14250	$45¾	45¼	45½	+ ¾
I Util	20168	$43¾	43¼	43¾	+ ¾
Int Util A	50	$46¾	46¾	46¾	— ¾
Int Util pr	x60	$38¾	38¾	38¾	
Int Div	3800	330	330	330	+30
Intpr Pipe	5630	$27¼	26¾	27	+ ¼
Int Pipe w	2319	$13¾	11¾	12¾	+ ¼
Intpr Steel	2700	8¾	8¼	8¾	+ ¼
Intpr Sil pr	150	25	25	25	
Iron Ore	3100	$14¾	14½	14¾	+ ¼
N Provid D	3000	60	55	60	+ 2
Nfld LP	450	$9¾	9¾	9¾	+ ¾
Nfld Power	3200	24¼	24¼	24¼	
Nia Wire B	100	$13	13	13	
Noran	11065	$35¼	34¾	34¾	+ ¼
NCtri G	17078	$16¾	16¾	16¾	+ ¼
Nor Cl A p	350	$25½	25½	25½	
Nor Cl B p	257	38	38	38	
Nor Cl B p	765	$32¼	31¾	31¾	— ¼
Nor Cti w	2160	840	830	830	
NW Util p	50	$5	5	5	+ 1
NS L P	2241	$9½	9½	9½	+ ¼
NuWest H	975	7¾	7¼	7¼	
Oil Patch	3450	295	285	290	
Okanagan	525	470	455	470	+10
Orlando R	650	$6¼	6¼	6¾	— ¼
OSF Ind	810	$6½	6¼	6¾	— ¼
Osh A	10884	$11¼	11¼	11½	
Oshawa w	2000	195	195	195	— 5
Pac Pete	1242	$31¼	31¼	31¾	+ ¼
Peel Elder	800	$19¼	19	19	
Pembina	2550	$29½	29	29½	— ¼
Pennings	2125	9	8¾	9	
P Dept S	100	$11½	11½	11½	
Petrofina	1227	$21¼	21¼	21¼	— ⅝
Phillips Cb	2000	$11	10½	10¾	+ ¼
Pitts Eng	165	$12¾	12¾	12¾	— ¼
Pow Corp	5895	15	490	15	+ 5
Pow C 5 pr	700	$8¼	8¼	8¼	+ ¼
Price Com	1304	$8¼	8	8¼	+ ¼
Rank Org	2430	$19½	19	19¼	+ ¼
Readers D	375	8¾	7¾	7¾	+ ¼
Reed Osir	425	$22¾	22¾	22¾	— ¼
Reichhold	1400	8¾	7¼	7¼	+ ¼
Revelstk	820	15	14½	14½	+ ¾
Rileys D	300	155	155	155	
Ripley Int	2300	245	240	245	+15
Roiland	200	370	370	370	— 5
Rothman	1900	$13	12¾	13	+ ¼
Rothmn w	300	295	295	295	+10
Rothm A p	25	$80¼	80½	80½	+ ¼
Rothm 2p	1400	$18¼	18¼	18½	+ ¼
Royal Bnk	4090	$34¾	34¼	34¾	+ ¼
Royal Trst	650	$32	32	32	— ¼
Russell H	350	$19¼	19	19	
Russi H p	200	$21½	21½	21½	
SLL Cem A	142	$31	31	31	+ ½
SLL Corp p	x20	$67¼	67¼	67¼	
St Maurice	7000	45	84	85	
Sandwell	200	8¾	8¼	8¼	+ ¼
Saywette	500	385	380	385	
Schlenl	500	5¾	5¾	5¾	
Schneid b p	300	6¾	6¾	6¾	
Scintrex	350	$5½	5¾	5¾	— ¼
Scot York	1440	15	15	15	
Scot Lasal	1000	$24¾	24¾	24¾	
Scot Paper	200	$22½	22½	22½	+ ⅝
Scotts	500	$11¼	11	11	
Seaway M	200	8¾	8¼	8¼	+ ¼
Seaway pr	200	9¾	9¾	9¾	
Secur Cap	225	345	335	345	+10
Selkirk A	610	12	12	12	
Shaw Pipe	100	8¾	8¾	8¾	+ ¼
Shell Inv p	150	$35¾	35½	35½	
Shell Inv w	3330	$15½	15¾	15¾	— ¼
Shell Can	1973	$35¾	35¾	35¾	— ¼
Shobshord	300	375	375	375	
Shuily's	450	8	5¾	5	+ ¼
Silverwd A	400	$16½	16¼	16¼	— ¼
Simpsons	1746	$19½	19	19¼	
Simpson S	4500	22¾	22¾	22¾	
Skyline H	200	8¾	8¾	8¾	+ ¼
Slater Sti	3520	$12	12	12	+ ¼
Soby Stor	3205	6¼	6¼	6¼	
Southam	135	$25½	25½	25½	+ ¼
Stafford	200	250	250	250	
St Brodest	800	$11¾	11¼	11¾	+ ¼
St Paving	413	$8½	8½	8½	— ⅛
St Can	10662	27¾	27¼	27¾	+ ¼
Steeley I	100	40	40	40	+ ¼
Steinbg A	8282	$16¼	16¼	16¼	— ¼
Stuart Hse	100	6	6	6	
Stuart Oil	25	$11¾	11¾	11¾	
Suptst com	200	$14½	14½	14½	+ ⅝
Suptest od	225	$43½	43	43	— ½
Surpass Cs	310	215	210	210	—20
Tamblyn	300	$25½	25½	25½	
Tancord	x10	190	190	190	
Tancord p	x10	90	90	90	
Texaco	997	$30¾	30¾	30¾	+ ¼
Texas Gu S	4350	$21¾	21½	21¾	+ ¾
Thom Nes	100	$29¾	29¾	29¾	
Toromont	786	83	87	83	+ 6
Tor Dm Bk	6520	$22¼	22¼	22¼	+ ⅛
Tor Star B	1000	$17½	17½	17½	
Traders A	5165	$11¾	11¼	11¾	+ ¼
Traders B	100	$10½	10½	10½	
Trader A p	115	$20½	20½	20½	
Trader B p	125	$25½	25½	25½	
Trader 65 w	700	145	140	145	
Trader 66 w	650	325	305	320	— 5
Trader 69 w	1100	335	330	330	+ 5
Transair	1900	310	300	300	
Tr Can Pl	3049	333	32¾	32¾	+ ⅛
Tr Can Pl p	25	$42	42	42	
Tr Can A pr	65	$61½	61¼	61½	— 1
Tr Can P w	200	$10½	10½	10¾	+ ½
Tr-Mt	19470	$24¼	24	24¼	+ ⅛
Trizec Crp	4400	135	130	135	+ 5
Trizec w	1000	45	45	45	+ 2
Tru-Wall	3800	390	380	385	+10
Un Carbid	1620	$15¾	15¾	15¾	+ ⅛
Un Gas	8302	$15½	15¼	15½	— ¼
Un Fn Mgt	7491	$15	13¾	14⅝	+1⅝
Un Wburn	266	485	485	485	
Van Der	600	8½	6	6	
Van Ness	1300	85	82	85	
Versafd	575	7¾	7¾	7¾	— ¼
Venpower	4100	74	70	73	+ 3
Versatile	920	350	350	350	
Vulcan Ind	200	$10¾	10¾	10¾	
Wainoco O	700	5	485	5	
Weldwod	445	$16¾	16¼	16½	— ¼
Wstburne	1343	9¾	9¼	9¾	+ ¼
Wbur A p	300	$32	31½	31½	— ¼
Wburn wt	200	630	630	630	
Weste st	8865	$25	24¾	25	+ ⅝
Westfair p	920	$15¼	15¼	15½	— ¼
W Bcas A p	100	$24¾	24½	24½	
W Cdn Seed	700	390	380	380	—10
W Elec E	9400	355	340	355	+15
W Pacific	2100	485	485	485	+ 5
W Realty	350	5¾	5¾	5¾	— ¼
Weston	1700	$20	19¾	19¾	
Wstn 4½p	x20	$65½	65½	65½	
Wstn 6pr	920	$82½	81½	81½	— ½
Wstn Pas	x10	$15¾	15¾	15¾	
White P A	175	$21¾	21¾	21¾	— ¼
White P w	275	225	225	225	+ ¼
Winn &P	300	6	6	6	+ ¼
Wood Alex	198	280	280	280	+ 5
Woodwd J	345	$21¾	20¾	20¾	— ¼
YR Prop	700	15	6	6	
Zemac	1685	$15¼	15	15	+ ¼
Zenith	750	135	130	130	— 5

Quotations in cents unless marked $. s—Odd lot, xd—Ex-dividend, xr—Ex-rights, xw — Ex-warrants. Net change is from previous board-lot closing sale.

Active Stocks

TORONTO

Volume	Close	Change
52750 MacMillan B	26¼	+ ¼
25286 Consumers Gas	20¼	+ ¼
20231 Imperial Oil	20¼	+ ¼
20168 Intl Utils	43¾	+ ¾
19470 Trans Mtn	24¼	+ ¼
17678 Nor & Centl Gas	16⅝	+ ½
15500 Cdn Curtiss	120	
15168 Cdn Ind Gas	11¼	+ ¼
14250 Intl Nickel	45¼	+ ¾
14094 Abitibi	7	+ ¼

Mines and Oils

284460 Cons Rambler	230	—68
275600 Black Hawk	67	+4
102850 Barymin Expln	103	—12
94000 Louvicourt	33	+ 1¼
68100 Cdn Malartic	33	+2

NEW YORK

419400 Avery Prod	33⅝	—1¼
196000 Chrysler	29	+1¼
171200 Teiex Corp	29	+ ⅜
154700 Occident Pet	31¾	unch.
138200 Katy Ind	12⅜	unch.
127500 Glen Ald	10¼	+ ⅛
104100 Fisher Scient	16½	— ⅛
101000 Morse Shoe	20¼	+ ¼
100500 Fed Nat Mtge	48¾	+ ¼
100000 Tex G Sul	21⅜	+ ⅛
100500 Big Three	48¾	— ⅛
100500 Gen Tel El	35¾	unch.
105700 Royal Dutch	42¾	— ⅛
105200 Kennecott	38	+2
105000 Int Tel Tel	61⅝	+1¼

MONTREAL

13275 Hiram Walker	36⅞	— ⅝
8850 Abitibi	7	+1
8500 Reitmans	21	+1
7366 Bell Cda	48¾	+ ⅛
6830 Noranda	35	+ ½
6773 Impi Oil	20	+ ¼
6749 Gulf Oil Cda	21¾	+ ¼
6512 Husky Oil	17¾	
6097 Intl Nickel	45¼	+ ¼
6000 Res Resort	210	+10

Mines

197000 Dauphin	24½	+1
79451 Chipman	95	+4
35500 Cons Canora	31	+1
34080 Caliper	249	+14
33800 Dumont	95	—8

Toronto Oils

Stock	Sales	High	Low	Close	Net Ch'ge
Alt East G	800	490	490	490	
Alminex	3800	625	620	620	— 5
Am Leduc	6500	10	10	10	
A Quasar P	7200	370	350	370	+30
Asamera	5525	$18¾	18¾	18¾	+ ½
Ashland O	200	$11½	11¼	11½	+ ¼
Ashland pr	200	$27¼	27	27	— 1
Berk OG	4000	107	105	107	— 1
BP OG	9740	655	645	655	+ 5
CS Pete	5647	560	540	555	— 5
CS Pete w	1522	315	310	310	—10
C Dehl	210	430	425	425	—20
C Ex Gas	2700	470	450	470	+10
C Homestd	5550	835	815	835	+30
CLI Pete	2500	67	66	67	+ 1
Cdn Sup O	2700	$36¾	36¼	36¼	— ⅝
Cdn Trient	100	875	875	875	—25
Cent Del	1970	$13¾	13¼	13¾	
Chieftan D	1510	765	770	765	+ 5
Clark Can	5075	305	295	300	+ 5
C West P	255	126	126	126	
Dynamic	8700	107	100	107	+ 3
Francana	100	375	375	375	— 5
Gr Plains	1360	335	34½	35	+ ¼
Gt Collads	2100	575	560	575	+35
Houston G	5170	255	240	246	— 4
Houston w	300	125	125	125	— 3
Lochiel	28500	129	125	129	
Midcon	1000	58	58	58	+ 1
Mill City	2518	160	160	160	
Mineral R	2468	83	71	83	
Nat Pete	3820	385	370	375	—20
N Cons	1600	75	73	73	— 1
N Davies	2000	9	9	9	
Northld	8700	97	92	92	— 6
Numac	1000	740	730	730	—10
Oakwood P	1814	114	114	114	
Palliser	700	111	110	110	— 2
P Ocean	28423	$16¼	15¾	16¼	+ ⅛
Permo	7220	69	65	65	— 2
Petrol	2100	137	135	135	— 2
Pinnacle P	1500	75	75	75	
Place G	16450	144	140	140	— 3
Prairie Oil	275	$14¼	14¼	14¼	
Peyto Oils	2365	224	220	220	+ 5
Ranger	2065	$13¾	13¾	13

Business Topics

Home Shares Back In Trading Today

By HARRY YOUNG
Business Editor

Trading will be resumed today in the shares of Home Oil and its associate, Cygnus Corp., on the Toronto Stock Exchange, despite the fact that the future ownership of the two companies remains in doubt.

The decision was taken by the Ontario Securities Commission after the close of stock exchange trading on Monday.

The OSC said briefly that the action was taken "in view of widespread dissemination and comment about the companies."

The ban on trading was placed last Thursday after the Canadian government said it was negotiating with R. A. Brown Jr. president of both companies for the acquisition of his Cygnus shares that control Home.

Since the government's announcement there has been much speculation as to the position of the minority shareholders of both Cygnus and Home who would be effected by the government intervention as possible new owners of the Home group of companies.

The shares of both companies are widely held by the Canadian investing public.

It should be noted that Home Oil Company Ltd. of Calgary is not connected with Home Oil Distributors of Vancouver which operates a chain of gas service stations

Home Oil Distributors is wholly-owned subsidiary of Imperial Oil Ltd., and has never been connected with its Calgary namesake.

□

Bond Prices Up

Bond prices rose following a keen demand for the Canadian government's new issue of $475,000,000 bonds in three maturities.

The new bonds sold quickly and initial over-the-counter trading reached a premium of between 25 and 60 cents on the various maturities.

The new issues consist of three year 5 per cent bonds at par maturing April 1, 1974; five-and-a-half year 5½ per cent bonds at par maturing on Oct. 1, 1976, and nine year 6¼ per cent bonds at 99 maturing April 1, 1980 to yield about 6.4 per cent.

□

Pipeline Doubts

Growing doubts as to whether the Trans-Alaska Pipe Line will get its permit has worked to the benefit of Trans-Mountain Oil Pipe Line, which would be one of the major gainers from a change in the method of transportation of Alaska north slope oil to market.

Trans-Mountain is one of the syndicate studying construction of an oil-gas pipeline through the Mackenzie River area which is the alternative method suggested to bring Arctic oil to market.

In addition if the Trans-Alaska route is blocked on ecological or environmental grounds, Trans-Mountain would be the main source of oil supply for the new Atlantic Richfield refinery being built near the Canadian international border, south of Blaine.

In anticipation of at least a hold-up in the Trans-Alaska pipeline, shares of Trans-Mountain Oil Pipe Line have moved up more than three points in the past two weeks. They traded at $24¾ at one time Monday at Toronto and closed at $24¼.

□

Bank Offers Rights

Shareholders of the Canadian National Bank (Banque Canadienne Nationale) are being offered rights to buy one new share at $10 each for six shares held.

The offer, which expires April 30 is to shareholders of record March 24. It will increase the bank's capital stock from $12 million to $14 million.

□

Sawmill Planned

Kamloops Pulp and Paper has announced plans to build a new sawmill near Vavenby in the North Thompson region.

It will be designed to produce in excess of 100,000 board ft. a year of dressed lumber, utilizing wood down to four-inch top.

It will be the seventh interior mill owned by Kamloops, a subsidiary of Weyerhaeuser of Tacoma.

CN Appointment

R. J. Hartrick

The appointment of R. James Hartrick as piggy back manager, Western Canada, Canadian National Railways, with offices in Vancouver, is announced by J. M. Beaupre, manager, piggyback services (system), Montreal. Formerly superintendent of express, Vancouver, Mr. Hartrick has had extensive background in road and rail transportation and will now be responsible for the development and expansion of piggyback and intermodal services in Western Canada.

Dividends

Hollinger Mines 40 cents payable May 31; record May 3; xd April 29.
Hudson Bay Company 26 cents (semi annual) payable April 19; record March 19; xd March 17 (paid 22 cents Nov. 1970).
Alberta Gas Trunk Line "A" 37½ cents payable May 15; record May 1; xd April 29.
Labrador Mining and Exploration 45 cents payable May 25; record April 27; xd April 25.
Slater Steel com 15 cents payable May 1; record March 31; xd March 29.
A. J. Freiman 5 cents payable April 15; record March 31; xd March 29.
Provigo Ltd. 4 cents payable April 5; record March 19; xd March 17
Peoples Department Stores 10 cents payable March 31; record March 23; xd March 19.

Commodities

Prices of selected commodities Monday:

	Open	High	Low	Close
Copper—New York (per lb.)				
March	51.90	52.40	51.85	51.85
May	52.50	52.85	52.25	52.30
July	53.00	53.30	52.60	52.70
Silver—New York (per ounce)				
March	165.90	167.80	165.00	168.30
May	167.40	169.70	167.30	169.60
July	169.50	171.90	169.40	171.70
Lumber—Chicago (per 1,000 bd. ft.)				
March	96.50	97.80	94.00	94.00
May	106.50	109.00	107.50	108.50
July	108.50	111.00	108.60	109.30
Pork Bellies—Chicago (per lb.)				
March	26.32	26.97	26.25	26.90
May	26.70	27.27	26.55	27.20
July	26.60	27.47	27.00	27.40
Plywood—Chicago (per 1 000 sq. ft.)				
March	98.30	100.70	98.30	99.70
May	101.60	103.80	101.50	103.50
July	104.90	106.70	104.90	105.50
Sept.	105.30	106.70	105.10	105.60
Nov.	104.80	106 50	105.20	105.70

With Space in View

Giant crane and hard-working men are trying to beat parking space shortage this summer by providing 150 additional stalls in View Street parking garage before tourist season's full impact. Project is part of $1.5 million expenditure by downtown merchants to relieve chronic shortage of parking space. New Johnson Street parking building, now under construction, and addition to Yates Street parking structure are also part of total project.—(William E. John)

West Faces Oil Cut-Off

TRIPOLI, Libya (Reuter) — Four Mediterranean oil-exporting countries warned Monday night they would cut off supplies if Western oil companies refused to meet Libya's demand for higher prices.

The warning came at the end of a meeting of oil ministers for Iraq, Libya, Algeria and Saudi Arabia.

A joint statement said the ministers were told of the measures Libya has decided to take if the 25 Western companies involved did not respond to the Libyan demand for a $1.20 increase in the posted price of a barrel of crude oil.

Vehicle Sales Jump

DETROIT (UPI) — The big three car companies posted impressive gains in sales during the first 10 days of March compared with the same period a year ago.

General Motors, Ford and Chrysler recorded deliveries totalling 197,640 for the period, compared with 158,320 in the same period a year ago.

There were nine selling days in the 1971 March opening period, with only eight a year ago, but General Motors and Ford both posted substantial increases in the daily selling rate as well. Chrysler was off slightly in the daily selling rate.

Heath Tells Ford

Britain Licking Inflation Battle

LONDON (UPI) — Prime Minister Edward Heath told Henry Ford II Monday his government is determined to win Britain's battle against inflation and strikes and that this country will continue to be worth investing in.

The two met informally for two hours over lunch at Heath's No. 10 Downing St. residence. As Ford arrived, striking Ford workers heckled him with shouts of "we're not bluffing, Henry!" and "come and meet the slaves at Dagenham!"

Workers at Ford's plant at Dagenham, east of London, voted Sunday to continue a 32-day-old strike for more pay which was estimated to have cost the company $151.2 million so far.

Ford said on arrival here Saturday he would not recommend new investment in the company's British plants because of the country's labor problems.

But government sources said Heath told him the government is fighting to curb strikes and beat inflation and believes it is winning both battles.

SUZUKI MOTORCYCLES
BEST DEALS and SERVICE
Frederick Motorcycles
816 QUEENS AVE. 385-0824

ACME SUPPLIES LTD.
Exclusive dealers for
ADVANCE
"Advance Floor Maintenance Machines"

- ADVANCE Convertamatic
- ADVANCE Carpet machines
- ADVANCE Floor machines
- JOHNSON'S Floor finishes
- Cleaning Compounds
- Janitorial Equipment
- NYLO KLEEN Mats

Same Day Delivery
ACME SUPPLIES
The Janitor's Downtown Stockroom
1917 Quadra Street
(Opposite the Curling Rink)
385-5850 383-8822

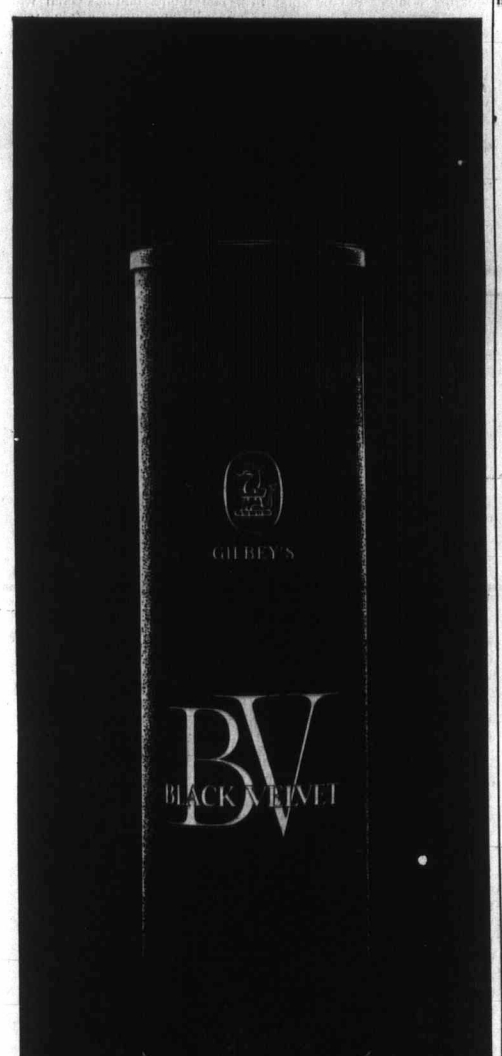

This advertisement is not published or displayed by the Liquor Control Board or by the Government of British Columbia.

CONDOMINIUM LIVING
OAK BAY TOWERS
LOCATION:
- Oak Bay, 1400 Newport
- Traditional area for suite ownership
- Two blocks to Oak Bay Village
- One-half block to sea-front
- Transportation at door

From $15,600
- 1-Bdrm. suites

TRADE:
- Many of our buyers have happily traded their homes in and are now enjoying CONDOMINIUM LIVING.

For a Personal Appointment Call 598-3321, B. E. Jeffery
Mears OAK BAY REALTY Ltd.
"Victoria's Leading Condominium Brokers"
2188 OAK BAY AVE.

LEADING CANADIAN FINANCIAL COMPANY
With an outstanding record of achievement, requires top men for management and sales training in financial planning. Previous sales experience an asset but not required as we provide a complete training program relating to all phases of investments.
This is a permanent position which offers one of the highest annual incomes in any field.
All replies treated in strictest confidence. For a personal interview:
Call 383-5544, 9 a.m. to 5 p.m.

It's back
POOR BOY LUNCHEON
(Self-Serve 12 'till 2)
Choice of hot plate and Beverage.
99c
McPHERSON
Seafood and Steakhouse
Centennial Square 386-4781

TAXMAN
$4.50 AND UP
VICTORIA'S LOW COST INCOME TAX SERVICE
Other low rates available for commission salesmen, property owners and businessmen.
TAXMAN 206 KRESGE BLDG. (1104 Douglas at Fort)
OPEN 9-6 DAILY - EX. SUN. - PHONE 383-7171

CLASSIFIED SELLS — 386-2121

OCCUPATIONAL PSYCHOLOGIST
Personnel Division
Ministry of Transport
Ottawa, Ontario
Public Service of Canada

UP TO $14,000
(Salaries currently under review)
The Canadian Ministry of Transport (Air) has an interesting and challenging opportunity for an Occupational Psychologist to plan and develop a program of applied behavioural science research and to provide professional advice to all levels of management.
Candidates must possess an M.A. degree in psychology though should preferably be at the Ph.D. level, have a thorough knowledge of research design and group organization dynamics and direct experience in matters relating to the psychology of people at work.
Applications or complete resume should be forwarded AS SOON AS POSSIBLE to the
SOCIAL ECONOMIC PROGRAM,
PUBLIC SERVICE COMMISSION OF CANADA,
OTTAWA 4, ONTARIO.
Quote reference number 71-492-1

memo to advertisers

Any merchant that can't provide dependable facts on the product or services he offers won't be in business long.
You don't sell that way, so don't buy advertising in the dark either.
We submit our records to the regular scrutiny of the Audit Bureau of Circulations and our circulation practices to the discipline of their regulations.
They report the facts and figures that tell you the exact circulation commodity we offer for the distribution of your sales messages.
So don't buy in the dark—not when you can be ABC-sure with
VICTORIA DAILY NEWSPAPERS
As a member of the Audit Bureau of Circulations, our circulation records and practices are subject to the scrutiny of regular field audits and the discipline of ABC-determined standards.
AUDITED PAID CIRCULATION ABC

COLONIST BOWLSPIEL WINNERS —Alice Miles, Jean Capella and Jessie Gueulette, all of Honeymoon Bay, and Cy McCauley, of Victoria, the Grandozers with Colonist Trophy. —(Ellis Shipman photos)

Bruins Demanding Attention But Rangers Worth Watching

New York Rangers have managed their best-ever performance in a National Hockey League season in which developments have been obscured by the scoring proclivities of the Boston Bruins but it might be unwise to forget about the Blueshirts.

They've been playing all month without star-defencemen Brad Park and Rod Seiling and they have an 11-game unbeaten string in which they have allowed only 14 goals.

Now with 99 points, which is seven more than managed by any other Ranger club, the New Yorkers ran their streak to 11 (10 wins) on Sunday night by shutting out Toronto Maple Leafs, 1-0.

Ed Giacomin, fresh for the last part of the season after sharing goaltending duties with rookie Gilles Villemure, stopped 33 shots to record his seventh shutout of the season.

NINTH AS RANGER

The goal he needed for the win was provided by Bruce MacGregor, who has become somewhat of a scoring star since being obtained recently from Detroit Red Wings.

The scoring shot, which came in the last minute of the first period, was his 15th this season, and the ninth since being traded.

Although Rangers have scant hope of catching the Bruins, they are all but certain to be the East Division runner-up. And to increase their hopes of a first Stanley Cup since 1940, Rangers received word Monday that Park and Seiling, both nursing knee injuries, can be expected back in the next 10 days.

While Rangers were consolidating their position, this also happened Sunday:

● Detroit Red Wings overcame 0-3 and 2-4 deficits to score a 9-5 decision which left California Golden Seals winless in nine successive games, a streak in which they have yielded 54 goals;

● Montreal Canadiens, getting a start when Pete Mahovlich scored a first-period goal while out as a penalty-killer, made a third-place finish more likely by blasting by Pittsburgh Penguins, 5-1, Fifth in the West Division, Penguins are winless in five games and 1-7-5 in their last 13.

● Buffalo Sabres reacted to the 9-0 humiliation they took from St. Louis Blues on Saturday night and took it out on Minnesota North Stars, 5-0. Sabres scored in the first minute to end a scoreless streak at 143 minutes for Cesare Maniago, who shut out Penguins on Saturday night and the Blues last Wednesday;

● And Chicago Black Hawks scored twice in the last five minutes to gain a 4-4 tie with the Blues, then learned Monday that Goalkeeper Gerry Desjardins had been lost for the season with a double fracture of the left arm suffered when he was banged into a goalpost by teammate Keith Magnuson.

★ ★ ★

EAST DIVISION

	GP	W	L	T	F	A	Pts.
Boston	68	51	10	7	345	173	109
New York	69	44	14	11	238	151	99
Montreal	68	35	20	13	246	184	83
Toronto	69	34	29	6	225	186	74
Buffalo	69	19	37	13	183	256	51
Detroit	67	20	37	10	188	253	50
Vancouver	67	19	41	7	184	257	45

WEST DIVISION

Chicago	68	43	16	9	247	163	95
St. Louis	68	28	33	17	187	180	73
Minnesota	70	25	30	15	167	202	65
Philadelphia	68	25	30	13	185	201	63
Pittsburgh	69	20	31	18	193	203	58
Los Angeles	67	20	35	12	200	261	52
California	69	17	47	5	167	272	39

Next games: Tonight—Montreal at St. Louis; Boston at Detroit; Chicago at Vancouver; Minnesota at Los Angeles.

TORONTO 0, NEW YORK 1

FIRST PERIOD
1. New York, MacGregor (15) (Rolfe, Hadfield) 19:16.
Penalties — Monahan (T) 10:48, Irvine (NY) and Ley (T) 14:49, Sather (NY) 16:13, Irvine (NY) (minor, major), Ley (T) (major), Sather (NY) (misconduct) 16:58.

SECOND PERIOD
No scoring.
Penalties — Ley (T) (minor, major) and Irvine (NY) (major) 6:19, Brown (NY) 12:07, Rolfe (NY) 17:46.

THIRD PERIOD
No scoring.
Penalty — Dorey (T) 8:38.
Stops:

Parent (T)	14	14	6—36
Giacomin (NY)	15	6	10—31

Attendance: 17,250.

BUFFALO 5, MINNESOTA 0

FIRST PERIOD
1. Buffalo, Anderson (13) (Watson, Goyette) 0:55.
2. Buffalo O'Shea (1) 10:02.
3. Buffalo, Meehan (21) (Kennan, Dryden) 11:58.
Penalties — Watson (B) 8:16, Parise (M) 12:49, Duff (B) 16:44.

SECOND PERIOD
No scoring
Penalties — Harris (M) 0:57, Watson (B) 3:34, Muloin (M) 11:39, Keenan (B) 14:12.

THIRD PERIOD
4. Buffalo, Anderson (14) (Goyette) 4:47.
5. Buffalo, Meehan (31) (Keenan, 14:00.
Penalty — Watson (B) 15:44.
Stops:

Dryden (B)	12	4	19—35
Maniago (M)	10	12	4—36

Attendance: 14,739.

DETROIT 8, CALIFORNIA 5

FIRST PERIOD
1. California, E. Hicke (21) (B. Hicke, Williams) 1:42.
2. California, Hardy (3) (Mattiussi, B. Hicke) 19:30.
Penalty — Robitaille (D) 14:38.

SECOND PERIOD
3. California, Hardy (3) (Roberts, Jarrett) 2:40.
4. Detroit, Bergman (7) (Collins, M. Redmond) 7:41.
5. Detroit, Charron (8) (Leclerc, Luce) 11:15.
6. California, B. Hicke (15) (Hextall, Croteau) 13:07.
7. Detroit, Delvecchio (17) (Howe) 17:41.
8. Detroit, Leclerc (8) (Luce) 18:30.
Penalties — None.

THIRD PERIOD
9. Detroit, Bergman (8) 5:56.
10. Detroit, Webster (27) (M. Redmond, Brown) 7:30.
11. California, B. Hicke (16) (Stackhouse, D. Redmond) 11:57.
12. Detroit, Luce (3) (Leclerc, Brown) 15:44.
13. Detroit, M. Redmond (18) (Webster, Collins) 17:25.
Penalties — Niekamp (D) 9:54, Brown (D) and Hardy (C) 12:39.
Stops:

Smith-Worthy (C)	11	12	10—33
Rutherford (D)	10	14	9—33

Attendance: 4,274.

ST. LOUIS 4, CHICAGO 4

FIRST PERIOD
No scoring
Penalties—Magnuson (C) 1:45, Connelly (SL) 3:51, Jarrett (C) 7:33, Bordeleau (SL) 16:08.

SECOND PERIOD
1. St. Louis, Huck (6) (A. Arbour) 4:06
2. St. Louis, Connelly (11) (Sutherland, Unger) 5:29.
3. Chicago, Mikita (21) (Campbell, Maki) 11:47.
4. St. Louis, Sutherland (16) (Roberts, Brewer) 18:15.
Penalties — Shmyr (C) 4:55 Brewer (SL) (double minor), Mikita (C) (major) (SL) (major), Maloney (C) (major) and Korab (C) (major) 13:55.

THIRD PERIOD
5. Chicago, Maki (19) (Magnuson) 2:04.
6. St. Louis, Cameron (12) (Bordeleau, McCreary) 2:52.
7. Chicago, Mikita (22) (D. Hull, Koroll) 15:09.
8. Chicago, Campbell (15) (D. Hull, Maki) 18:20.
Penalties—Brewer (SL) 13:50, Cameron (SL) and R. Hull (C) 15:35.
Stops:

Wakely (St. Louis)	9	8	5—22
Desjardins-Esposito (C)	8	10	6—24

Attendance: 16,666.

MONTREAL 5, PITTSBURGH 1

FIRST PERIOD
1. Montreal, P. Mahovlich (32), (Laperriere, Pleau) 1:27.
Penalties — Roberto (M) 0:32, Kannegiesser (P) 3:46, Lapointe (M) 7:13, P. Mahovlich (M) 8:10, Harbaruk (P) 16:04.

SECOND PERIOD
2. Montreal, Trembiay (10) (Tardif) 2:48.
3. Montreal, Richard (11) (Lemaire) 16:31.
4. Pittsburgh, Stewart (1) (Schinkel, McCallum) 18:01.
Penalties — Kannegiesser (P) 2:53 and 19:34, Bouchard (M) 18:01.

THIRD PERIOD
5. Montreal, Tardif (18) (Pleau) 6:11.
6. Montreal, F. Mahovlich (25) (Laperriere, Cournoyer) 14:01.
Penalty — Roberto (M) 17:34.
Stops:

Dryden (M)	13	11	11—35
A. Smith (P)	12	12	7—31

Attendance: 8741.

Trail Here Friday

Cubs Advance To B.C. Final

Victoria Cubs will face defending B.C. champion Trail Smoke Eaters in a provincial junior "B" hockey semi-final series this weekend at Memorial Arena.

The best-of-three series starts Friday night.

Cubs, playing their seventh game in nine days, beat North Vancouver Nor' West Caps, 3-1, Sunday to take the best-of-three coast series, 2-1. Trail did the same thing as the Cubs, losing their first game and coming back with two straight wins, trouncing Cranbrook Colts, 8-1, in the final game Sunday in Trail.

The Cubs, who dropped a 5-3 decision to Caps in the series-opener Friday at Memorial Arena, came back with an 8-6 win Saturday night to force the deciding game.

Mark Purdy, Gerry Caldwell and Ron Poole scored the Victoria goals Sunday.

Summary:

VICTORIA 3, NOR'WEST 4

FIRST PERIOD
No scoring.
Penalties—Blyth (Vic) 11:31, Jandeson (Van) 14:29.

SECOND PERIOD
1. Victoria, Purdy (Patterson, Holmes) 12:18.
Penalties—Jacobs (Van) 0:28, Jamieson (Van), McLean (Vic) and Lucas (Vic) 17:28.

THIRD PERIOD
2. Vancouver, Willetts (Tindle, Lyle) 2:12.
3. Victoria, Caldwell (Hendry, Stocks) 12:25.
4. Victoria, Poole (Caldwell, Stocks) 14:00.
Penalties—Saunders (Van) 4:19, Neilson (Vic) 18:37.
Stops:

Adamek (Vic)	7	6	7—20
McIvor (Van)	8	4	12—24

Attendance: 600.

Up-Island Entries . . . . . Dominate Colonist Event

Lake Cowichan Bowlers Top Spiel

By JIM TANG

Lake Cowichan bowlers took away top honors in The Daily Colonist's eighth annual Vancouver Island Fivepin Bowlspiel, which concluded Sunday at Town and Country Lanes.

Grandozers weren't caught asleep once, running off seven straight victories to win the Colonist Trophy and $500 in cash.

Alice Miles, Jessie Gueulette and Jean Capella, who list Honeymoon Bay as home and bowl out of Lake Cowichan Lanes, enlisted the help of Victoria's Cyril Shelford, Mrs. Capella's son-in-law, in winning the bowlspiel championship.

The champions bested Campbell River teams in the semi-finals and finals, winning handily on each occasion by bowling well over average.

Lake Cowichan Lanes, a team which has been a previous winner as the Omows, took the Town and Country Trophy and $400 in cash.

It made it quite an event for Up-Island bowlers, who had found the pickings a bit lean in recent years after being prominent in the first few years of the bowlspiel competition.

AVERTED SWEEP

Hot Dogs averted an Up-Island sweep by defeating Courtenay's Stardust Drive-In and taking the Gar's Trophies event. However, Up-Island bowlers, who made up 42 of the record entry of 144 teams, took away $1,350 of the $2,100 in prize money.

In addition to the event victories for Grandozers and Lake Cowichan Lanes and the second-place finish for Stardust Drive-In, Campbell River Bowl took second prize of $250 in the Colonist event, Campbell River Aces won $125 for reaching the semi-finals and Ladysmith Brooins were among the four teams which shared $100 for reaching the quarter-finals of the Town and Country event.

ALWAYS IN CHARGE

Grandozers, led by Mrs. Capella's 834, were always in charge in the Colonist Trophy final. They sported a 199-point handicap edge over Campbell River Bowl and promptly boosted the margin to 303 points by winning the first game, 860-766.

The Campbell River team made a small gain in the second game but lost the third game and were beaten 2458-2431 in the scratch total and by 2909-2683 in the gross total.

It was somewhat the same in the semi-final against Campbell River Aces, who gave up 204 points in handicap but managed to cut that by 64 in the first game.

However, McCauley, who finished with a 782 series, threw in a 296 second game. Grandozers won it by 43 points and took the third game by 89 with McCauley contributing 290.

Campbell River Bowl, led by John Pinter with 772 and Ingles Wiebe with 738, made up 218-point difference in handicap to eliminate Camosun Electric by 104 points in the semi-finals.

Lake Cowichan Lanes, knocked out of the Colonist event in the round of eight by Grandozers, made good use of a 362-point pull in handicap to beat Totem Travel in the Town and Country final.

It was really decided in the first game although the final margin was a mere 35 points. With Betty Mancell coming up with a 281, Cowichan Lanes rolled 824 scratch in the opening game to boost its margin by 31 points. Totem Travel, who had an eight-game winning streak going after losing the first time scheduled, bounced right back to win the second game by 260 points but couldn't make it the rest of the way. The third-game margin was only 98 points as Mrs. Mancell scored 226 and Jim Olson anchored with 248.

DEFENDING CHAMPS

Lake Cowichan Lanes rolled over Family Affair, 2862-2531, in the semi-finals while Totem Travel edged past Yetsies, the defending champions, by 12 points.

Yetsies appeared set to get to the final. They had a handicap edge of 264 and won the first game by 34 points. But Marg Vickery's all-female crew appeared to tire in the rugged last-day grind, had it's lead almost halved in the second game and then failed when the last game produced a team total of only seven strikes.

DIDN'T NEED IT

Hot Dogs, who had a 190-point edge, didn't need the handicap in the Gar's Trophies event final. They won scratch, 2774 —2767, with Karen Mowatt putting in a 781 series and Edith Campbell adding 737.

And it was that way through the bowlspiel — the women, who made up almost half the number of bowlers involved, again outbowled the males on a comparative basis. And particularly in the late going.

Of the 48 bowlers making up the lineups of the 12 teams which reached the semi-finals, 24 are women. The Grandozers included three distaff bowlers, Campbell River Bowl had two and Camosun Electric was an all-distaff outfit.

Only Campbell River Aces in the main event had an all-male lineup.

Three women were involved in the Town and Country final and the defeated semi-finalists, Yetsies and Family Affair, included six women. And there were six women among the semi-finalists in Gar's Trophies event, including two on the championship Hot Dogs.

TOWN AND COUNTRY EVENT winners, from top, Betty Mancell, Hazel Olson, Buster Wear, Jim Olson, the Lake Cowichan Lanes.

GAR'S TROPHIES winners, from top, Edith Campbell, Karen Mowatt, Fred Garside, Ray Campbell, the Hot Dogs.

Colonist Event

FINAL

GRANDOZERS

Alice Miles	146	169	156—	471
Jessie Gueulette	154	161	224—	539
Jean Capella	321	326	187—	834
Cyril McCauley	339	159	216—	614
Scratch				2458
Handicap				451
Total				2909

CAMPBELL RIVER BOWL

Avis Langford	211	227	155—	593
John Pinter	222	278	157—	657
Audrey Malkewich	145	213	245—	603
Ingles Wiebe	198	174	206—	578
Scratch				2431
Handicap				252
Total				2683

Semi-Finals

GRANDOZERS

Alice Miles	164	200	178—	542
Jessie Gueulette	161	175	172—	508
Jean Capella	244	228	212—	684
Cyril McCauley	196	296	290—	782
Scratch				2515
Handicap				451
Total				2966

CAMPBELL RIVER ACES

Attilio Moretto	194	215	218—	627
Bob Wattie	233	141	184—	558
Jim Burnard	220	268	163—	651
Howard Totten	152	238	208—	598
Scratch				2458
Handicap				247
Total				2705

CAMPBELL RIVER BOWL

Avis Langford	165	196	173—	534
John Pinter	313	224	235—	772
Audrey Malkewich	199	234	230—	663
Ingles Wiebe	209	289	263—	738
Scratch				2707
Handicap				252
Total				2959

CAMOSUN ELECTRIC

Gwen Adamson	154	235	274—	663
Kay Grilla	125	251	145—	518
Betty Jean Fair	196	160	204—	560
Dot Driedger	197	215	232—	646
Scratch				2385
Handicap				470
Total				2855

Town and Country Event

FINAL

LAKE COWICHAN LANES

Betty Mancell	281	144	226—	651
Hazel Olson	144	161	168—	473
Buster Wear	208	162	151—	521
Jim Olson	191	222	248—	661
Scratch				2306
Handicap				410
Total				2716

TOTEM TRAVEL

King Lee	217	214	177—	608
Bev Hastings	203	233	201—	637
Steve Allan	189	216	245—	650
Bud Brock	184	236	268—	688
Scratch				2633
Handicap				48
Total				2681

Semi-Finals

LAKE COWICHAN LANES

Betty Mancell	283	189	201—	653
Hazel Olson	203	198	149—	550
Buster Wear	193	259	181—	633
Jim Olson	187	226	203—	616
Scratch				2452
Handicap				410
Total				2862

FAMILY AFFAIR

Pius Scherr	184	161	197—	542
Rita Scherr	176	182	160—	518
Mary Scherr	155	127	173—	455
Brian Scherr	187	252	216—	655
Scratch				2150
Handicap				381
Total				2531

TOTEM TRAVEL

King Lee	253	222	270—	775
Bev Hastings	194	235	189—	618
Steve Allan	238	198	261—	697
Bud Brock	192	214	190—	596
Scratch				2688
Handicap				48
Total				2734

YETSIES

Barb Hyde	245	168	185—	598
Min Mann	218	190	167—	575
Pat Stuart	251	173	210—	634
Marg Vickery	227	208	168—	603
Scratch				2410
Handicap				312
Total				2722

Gar's Trophies Event

FINAL

HOTDOGS

Fred Garside	193	204	251—	648
Edith Campbell	259	238	240—	737
Karen Mowatt	191	284	306—	781
Ray Campbell	196	177	245—	608
Scratch				2774
Handicap				278
Total				3052

STARDUST DRIVE IN

Gayle Odo	299	278	259—	816
Don Guilbeault	188	194	241—	621
Jim Odo	159	305	241—	705
Hank Goerzen	197	182	216—	595
Scratch				2767
Handicap				88
Total				2855

Semi-Finals

HOTDOGS

Fred Garside	213	251	265—	729
Edith Campbell	217	217	207—	631
Karen Mowatt	280	179	236—	695
Ray Campbell	178	224	194—	596
Scratch				2651
Handicap				778
Total				2929

BLUE BOMBERS

Audrey Couper	195	193	177—	565
Dave Williams	288	297	257—	842
Shirley Craig	152	246	209—	607
Steve Rasmussen	217	243	183—	643
Scratch				2657
Handicap				168
Total				2830

STARDUST DRIVE IN

Gayle Odo	148	219	230—	597
Don Guilbeault	239	228	189—	656
Jim Odo	222	256	151—	629
Hank Goerzen	249	211	274—	734
Scratch				2626
Handicap				88
Total				2714

BEE GEES

Ed Lewis	165	170	184—	519
Vern Petrek	185	178	231—	594
Derek Brouard	178	251	196—	625
Stan Gallop	257	261	273—	791
Scratch				2529
Handicap				81
Total				2610

City Bowlers Fare Better For Individual Trophies

Victoria bowlers, who won only one of the three trophy events, did a bit better in trophies for individual performance during the eighth annual Vancouver Island Fivepin Bowlspiel.

They won three out of the four. Mary Ball rolled the women's high three of 900, Barbara Dickinson had the high women's single of 355 and Doug Rowse had an 894 series to take the trophy for men's high three.

Butch Rivers of Courtenay won the men's high single with 363. Trophies were donated by Gar's Trophies.

★ ★ ★

Visiting Entrants Top Badminton

Caroline Hein of Seattle was a singles and doubles winner while Mimi Nilsson of Vancouver was a part of two winning doubles partnerships in the Vancouver Island open badminton championships completed Sunday at the Cordova Bay Badminton Club.

Mrs. Hein took the open women's singles by defeating Judy Rollick of Vancouver, 12-11, 11-6, and paired with Mrs. Nilsson to take the women's doubles with a 15-10, 14-15, 15-5 victory over Barbara Nash and Jane Youngberg, both of Vancouver.

Mrs. Nilsson and Vic Conley of Vancouver beat Mrs. Rollick and Cam Dalgleish of Vancouver, 15-8, 9-15, 15-12, in the mixed doubles final.

In the men's singles, top-seeded Mike Epstein of Vancouver dropped the first game of the final, 2-15, to Bob McMynn of Victoria but came back with 15-9, 15-2 wins for the title.

The men's doubles final was an all-Vancouver affair with Dalgleish and Eric Sandstrom downing Bud Dobson and Epstein, 15-13, 4-15, 15-4.

Other results:

VETERANS

Women's doubles: Claire Lovett and Jean Bardsley def. Marilyn Young and Jean Bryson, 15-13 15-8.
Men's doubles: Eric Hibberson and Ed Hedley def. Gene Young and Gordon Smetanik, 17-18, 15-1, 15-4.
Mixed doubles: Claire Lovett and Ed Hedley def. Jean Bardsley and Gene Young, 15-12, 12-15, 15-11.

"B" SINGLES

Dave Howells def. Dan Lyle, 4-15, 15-11 15-4.

HANDICAP

Women's doubles: Lynn Duncan and May Inglis def. Barbara Ford and Edith Meadwell, 15-8, 15-11.
Men's doubles: Larry Slugett and Murray Slugett def. Rob St. Dennis and Ray St. Dennis, 15-8,15-11.
Mixed doubles: Irene Copus and Tom Polson def. Marilyn Slugett and Murray Slugett.

UVic Jayvees Finish Second

WINNIPEG — University of Manitoba Jayvees won the Canadian junior men's basketball championship Sunday by defeating Memorial University of St. John's, Newfoundland, 67-39, Sunday.

It was the fourth straight win in the five-team championship for Manitoba.

University of Victoria Jayvees took second place by defeating University of Calgary Dinosaurs, 74-70, Sunday. Earlier in the day, Victoria edged defending-champion Windsor AKO, 78-76, in overtime.

Chris Hall of Victoria was named the championship's most-valuable-player and was also selected to the all-star team. Others selected were John Ohler of Windsor, Jim Lathrop of Calgary, Brian Kavanagh of Memorial and Darryl Rumsey and Brad Craig of Manitoba. Ohler and Lathrop tied in the balloting for one of the forward positions.

Jayvees, who blew a lead late in the game and lost, 67-70, to Manitoba in their opening-game Friday, were led by Jim Hunter with 24 points in the final game. Hall, the tournament's leading scorer, had 12 points and was outstanding as a playmaker.

In Sunday's other game, Calgary downed Memorial, 79-64, to finish third with a 2-2 record. Windsor was third at 1-3 and Memorial was winless in four games.

Juvenile Soccer

Results of Sunday's matches in Lower Island Juvenile Soccer Association:

DIVISION 1
Consolation Cup Playoffs
Langford Building Supplies 6, Lake Hill 2.
Prospect Lake, 1, Victoria West 3.

DIVISION 2
Consolation Cup Playoff
Gorge 3, Dickies Comets 0.

DIVISION 3
Consolation Cup Playoff
Gorge 3, Esquimalt Meat Market 4.

U.K. Soccer

LONDON (AP) — Results of Monday night's soccer games:

ENGLISH FA CUP
Quarter-Final Replay
Arsenal 1, Leicester 0.
(Winner plays Stoke in semi-finals.)

ENGLISH LEAGUE
Division III
Mansfield 2, Chesterfield 2.
Port Vale 1, Doncaster 0.
Tranmere 6, Brighton 0.

Division IV
Darlington 2, Cambridge 0.
Hartlepools 0, Brentford 0.

Allen Powers Buck Victory

Tom Allen scored five goals to lead Ingraham Buckaroos to an 8-3 win over Victoria Automatic Transmission Monday in the opening game of the Stuffy McGinnis Hockey League semi-final at Memorial Arena.

Second game of the best-of-three series will be played Monday at Memorial Arena starting at 8:15 p.m.

Allen, the league scoring champion, had one goal in each of the first two periods and added three more in the final period. Ken Waet, who assisted on all five of Allen's goals, Wes Borkowski and Terry Tweedy scored the other Bucks' goals while Ian Phillips, Sam Desimonie and Dave Rivers scored for VATs.

Vault Record

SOFIA, Bulgaria (AP) — Wolfgang Norwig of East Germany set a world indoor pole vault record Sunday by clearing the bar at 17 feet, 8½ inches in the European track and field championships.

UVic Fencer Wins Events

VANCOUVER — Jed Chapin of the University of Victoria won the men's foil and epee events and finished third in the sabre at the B.C. Fencing championships completed Sunday at the Mt. Pleasant Community Centre.

Chapin's win in the epee was over defending-Canadian champion Peter Bakonyi of Vancouver. Chapin now rates as a strong contender in the national championships May 22-25 in Ottawa.

Robyn Sargent of UVic finished fifth in the foil out of the 12 women who entered. Martin Murch and Warren Mitchell of UVic also competed in the two-day event as did the coach, Derek Tumber of Victoria.

MEMORIAL ARENA
B.C. Jr. "A" Hockey
TONIGHT
8 p.m.
COUGARS
vs.
CHILLIWACK
—All Seats Reserved—
Adults $2.00, $1.50
Students, O.A.P. $1.50, $1.00
Tickets also at Price & Smith
KIDS' NITE
All kids under 14 accompanied by an adult will be admitted FREE

First Here Since 1948 . . .

. . . First Ever by Male

Grexton Bowls Perfect Game

Grexton receives first awards from Wilf Smith, representing Mayfair Lanes in presentation ceremony Monday.—(William A. Boucher)

Brian Grexton, who has for some time appeared as the bowler most likely to do it, Sunday became the first male bowler in Victoria tenpin history to roll a sanctioned 300 game.

The 22-year-old righthander did it in the second game of a 16-game marathon competition at Mayfair Lanes.

That made him the second Victoria tenpinner to get the maximum pin fall of 300. The first was Marg Beaney, who did it in 1948.

Grexton went on from his perfect game to a scratch total of 3396 for an outstanding average of a shade more than 212. His gross total was 3508, making him a 126 point winner.

Second place went to Tom Newbegin, who averaged almost 195 with a 3114 scratch and a gross total of 3382.

Derek Leonard, who had the second-best scratch total (3161), Charlie Cowie and Henry Loos also managed to average more than 190. Leonard finished fourth, Cowie ninth and Loo 19th as they lost out to bowlers with bigger handicaps.

Grexton managed his big average although he had four games below 180 and seven below 200. He also had a 267, a 259, a 246, a 235 and four other games of more than 200. He tailed off towards the finish, averaging 184 in his last five games after hitting better than 225 in his first 11.

His first four-game block went 188-300-171-206 for 865, then it was 246-259-181-235 for 921 and 267-210-213-169 for 859. He finished 168-183-178-222 for 751.

The number of awards for Grexton and what they will be is not yet known. But they started with a cheque for $300 from Mayfair Lanes and a lifetime pass for open bowling at any of the more than 50 tenpin establishments operated by Consolidated Bowling Corporation in Canada, the U.S., West Germany and Italy.

And Grexton will take an engraved gold watch as his award from the American Bowling Congress, the Victoria Tenpin Association picking up the tab for any duty.

Somewhat overshadowed by Grexton's performance was the 10-game marathon for women run in conjunction with the men's 16-gamer.

Topping the women's competition was Gail Cutforth, who averaged 164 and won with a gross total of 2123.

Marlene Mitchell, who had the high scratch of 1865, was second at 2066. Evie Weinberger, who finished fifth at 1978, had the high single of 245.

WOMEN'S EVENT

Gail Cutforth	1640-483—2123
Marlene Mitchell	1563-203—2066
Ingrid Elliott	1553-500—2053
Bea Summers	1563-448—2030
Evie Weinberger	1698-280—1978
Leona Pollock	1671-217—1888
Flo Manns	1537-350—1887
Uni Bryski	1351-500—1851
Ingrid Elliott	1344-500—1844
Jean Powell	1327-500—1827
Wilma Walker	1288-500—1788

MEN'S EVENT

Brian Grexton	3396-112—3508
Tom Newbegin	3114-268—3382
Roy Summers	2946-500—3345
Derek Leonard	3161-179—3340
Rick Walker	3001-336—3337
Don Norbury	2973-358—3331
Gord Wall	2930-401—3331
Bob Gust	2939-470—3329
Chas. Cowie	3082-246—3328
Bruce Austin	2765-500—3265
Doug Williams	2929-336—3265
Ted Powell	2926-338—3264
Derek Leonard	3081-179—3260
Mario DeCicco	2953-302—3255
Herb Chandler	2941-302—3243
Ed Turner	2749-481—3230
Wayne Hayton	2734-492—3226
Agnar Skjelstead	2776-448—3224
Henry Loo	3041-179—3220
Gary Barker	2950-257—3207

Kids' Night Tonight

Guess Who's Coming To Play Cougars?

COASTAL DIVISION

	P	W	L	T	F	A	Pts.
VICTORIA	58	39	19	1	349	253	65
Vancouver	58	30	19	10	272	213	70
New West.	58	24	28	6	255	263	54
Chilliwack	57	11	41	5	173	345	27

OKANAGAN DIVISION

	P	W	L	T	F	A	Pts.
Vernon	59	33	20	6	270	246	72
Penticton	58	33	18	6	254	188	71
Kamloops	58	30	23	5	234	180	65
Kelowna	57	6	47	5	170	343	18

Next games: Tonight — Chilliwack at VICTORIA, Memorial Arena, 8 p.m.; Kelowna at Penticton.

Victoria Cougars, starting tonight at Memorial Arena, are going to spend a lot of time with Chilliwack Bruins during the next two weeks.

Bruins, legislated into the B.C. Junior Hockey League playoffs, are here tonight for a league game and will be opponents for the Cougars in five of their next six games.

Cougars complete their league schedule by hosting Vancouver Centennials Saturday night, then started Wednesday against Chilliwack in a best-of-seven quarter-final series.

Cougar-manager Eric Bishop announced Monday night that tonight will be "Kids' Night" at Memorial Arena — all youngsters 13 years of age and under to be admitted free if accompanied by an adult.

Saturday will also have something special. It will be "Fan Appreciation Night" as well as the night when it will be announced who has won the player awards.

Cougars go into tonight's game in top form. They completed their final tour of the Okanagan on Sunday afternoon by dooming Kamloops Rockets to a third-place finish in the Okanagan Division.

Scoring three goals in less than four minutes after Rockets had managed the first scoring shot, Cougars rolled to a 9-4 win. Ted Plowe continued his bid for the scoring title by getting three goals and two assists.

New Westminster Royals edged Vancouver Centennials, 3-2, in the only game Monday.

In Sunday's other game, the Bruins played to a 4-4 tie with Vernon Essos, who now lead the Okanagan Division by a point but have only a single game left while Penticton's second-place Broncos are three games away from the end of their schedule.

VICTORIA 9, KAMLOOPS 4

FIRST PERIOD

1. Kamloops Holland (Pratt, Blanchin) 1:31.
2. Victoria, Bock (Riddell, Forslund) 5:58.
3. Victoria, Cowick (Bock) 7:44.
4. Victoria, Thomas (Miles, Askew) 9:22.
5. Victoria, Plowe (Riddell) 19:33.

Penalties—Little (V) 0:59, Robinson (V) major and Peck (K) (major) 1:39, Pennock (V) 3:14 and 5:18, Howatt (K) and Girard (K) 5:18, Holland (K) 6:54, Harpe (K) 15:02.

SECOND PERIOD

6. Kamloops, Pratt (Bianchin, Holland) 1:21.
7. Victoria, Plowe (Little, Mayer) 4:37.
8. Victoria, Munro (Robinson, Cowick) 6:24.
9. Victoria, Riddell (Plowe, Cowick) 13:42.
10. Kamloops, Peck (Kissel, Baldwin) 19:56.

Penalties—Howatt (K) 3:34, Bond (V) 9:42.

THIRD PERIOD

11. Victoria, Mayer (Plowe, Riddell) 13:12.
12. Victoria, Plowe (Munro, Pennock) 17:54.
13. Kamloops, Baldwin (Howatt, Steward) 19:27.

Penalties—Munro (V) 8:37, Girard (K) (two minors, major, game misconduct) 18:52.

Shots:

Forslund (V)	14	11	5	—30
Evans (K)	10	7	8	—30

Attendance: 1,500.

The Original Knight
SOLUNAR TABLES
When To Fish Or Hunt

According to the Solunar Tables calculated for this area, the best times for hunting and fishing today and tomorrow will be as follows (Times shown are Pacific Standard Time):

TODAY

A.M.		P.M.	
Minor	Major	Minor	Major
7:35	1:45	7:55	2:10

TOMORROW

8:25	2:35	8:45	3:00

Major solunar periods, lasting 1½ to 2 hours, dark type.
Minor periods, shorter in duration, light type.

Duncan Rink Loses, Wins

CHARLOTTETOWN — Saskatchewan's J. M. Ferguson and Alberta's Gordon Hilker led the 15th annual national Legion curling championship with 2-0 records after Monday's opening rounds.

Sharing second place, at 1-1, with five other rinks was the Duncan rink skipped by Gordon Stewart.

The B.C. champions took a 16-6 trouncing from New Brunswick's Louis Dugre in the first round, then came back to edge Quebec's Brock Stackhouse, 7-6.

Bucks Clinch

PORTLAND (AP) — Portland Buckaroos clinched their eighth Western Hockey League title in 11 season Sunday night, endging Seattle Totems, 3-2. The victory, coupled with San Diego's 4-2 loss to Phoenix, gave Portland the championship.

Athletics Bring Memories Of Great Alberni Teams

By SOHAN RAM

PORT ALBERNI — Time was turned back six years on Sunday at Alberni Athletic Hall when Alberni Athletics dumped Victoria's Douglas Hotel, 87-64, to win the Vancouver Island senior "B" basketball championship.

It still isn't quite the same as the senior "A" basketball Athletics used to dominate, but it brought back memories and, more important, hinted at better things to come.

Larry Lehtonen, Doug Brinham, Marvin Johnson, Don Krego and Ray Devries of the 1965 team which won the Canadian "A" championship under coach Elmer Speidel were in the Athletics' lineup for the Island final.

CLASSY NEWCOMERS

Along with them are two outstanding newcomers — guards John Drew, who played with Simon Fraser University Clansmen, and Alex Brayden, member of the Canadian national team — and a promising young Alberni player, Pard Hogeweide.

Lehtonen, who won all-Canadian honors in 1965, and Drew were outstanding Sunday as the Athletics overcame the five-point deficit they faced after a 73-78 defeat in Victoria the previous weekend.

WON GOING AWAY

Both players contributed 22 points as the Athletics took a five-point series lead by winning the first half, 46-36, and then won going away after a few anxious moments spent in solving the zone defence set up by the desperate Victorians in the early part of the fourth quarter.

More than 250 fans watched as Athletics reached the provincial final, scheduled in Vancouver next weekend, and the calibre of play and the interest it roused in the watchers indicated strongly that Port Alberni may be ready to return to "A" competition.

PORT ALBERNI (87) — Larry Lehtonen 22, Doug Brinhan 8, Marvin Johnson 2, John Drew 22, Alex Brayden 13, Don Krego 6, Hogweide 12, Bowen 2.

HOTEL DOUGLAS (64) — Bill Carlson 8, John Lauvaas 11, Al Glover 10, Dave Wirtanen 6, Jack Lusk 8, Peter Simmonds 16, Courtney Brousson 4, Bruce Valor 2.

Jackson Cup Soccer

Gorge, Royals Win Replays

SECOND DIVISION

	GP	W	L	T	F	A	Pts.
London BC	16	15	0	1	53	8	31
Victoria West	14	11	1	2	35	14	24
Saanich Penin.	17	10	5	0	32	23	24
Cement Men	17	11	5	1	37	33	23
Century	17	11	6	0	26	26	22
Vic Norsemen	17	6	11	0	8	24	12
Cowichan	14	4	9	0	13	28	10
Labatts	16	4	11	1	10	49	9

THIRD DIVISION

	GP	W	L	T	F	A	Pts.
Gorge	16	13	1	2	44	9	28
Prospect Lake	16	10	6	3	42	19	22
Oak Bay	17	6	10	1	32	22	13
London BC	16	5	9	2	38	30	12
Casuals	16	5	10	1	35	25	11
Songhees	16	5	11	0	22	36	10
East Saanich	17	1	13	3	16	44	5
Stein Const.	17	2	15	0	13	50	4

Gorge Molsons and Cosmopolitan Royals won first-round replays Sunday in the Jackson Cup soccer competition.

Gorge, co-leader with Victoria West in the Victoria and District Soccer League's first division, downed second-division London Boxing Club, 4-1, at Topaz Park while Cosmopolitan Royals beat Roadrunners, 3-1, in an all-first division match at Heywood Avenue Park.

Dan Henry and Daryl Hooker each scored two goals for Molsons while Stew Carroll got London Boxing's goal. Rudi Kuebler, Marty Taylor and Alan Lamb were the goal-scorers for Royals and Gerry Lister scored for Roadrunners.

Second-round matches will be played this weekend.

In second-division league play, Sunday, Vern Black scored four goals to lead Victoria West to a 7-2 win over Labatts at Bullen Park. Saanich Peninsula, tied with Wests for second place, kept pace with a 1-0 win over University of Victoria Norsemen at Sidney on a goal by Greg Sam.

Rom Black, Bill James and Bob Bowles scored Wests' other goals and Len Hayes and Klaus Wilhelm were the scorers for Labatts.

In two third-division matches Gorge and Prospect Lake battled to a 2-2 draw at Hampton Park and London Boxing Club trounced Stein Constriction, 11-0, at Reynolds Road Park.

TRIUMPH SPITFIRE

As cocky as its name.

The Spit. She's all Triumph, but she won't overwhelm you. Handling is her thing: hugging corners, moving around in traffic, glue-footing it down highways. See Spitfire, and TR6, and Triumph GT6+.

71-H28

BRITISH LEYLAND One of the world's great car-makers... serving all Canada.

All Triumphs are backed by five British Leyland parts depots and 150 dealers coast to coast. See the dealer nearest you.

THOMAS PLIMLEY LTD.

1010 Yates Street 382-9121

Imperial centre

8 TRACK STEREO TAPES 2.99 each

WIDE SELECTION OF TAPES TO CHOOSE FROM.

A VARIETY OF POP, COUNTRY, EASY LISTENING, AND CLASSICAL TAPES AVAILABLE.

DELUXE WOOD TAPE CARTRIDGE CASE
• leatherette covered
• holds 24 tapes
• attractive red velvet flocked interior, individual compartments
13.88

DELUXE WOOD TAPE CARTRIDGE CASE
• same features as above, holds 15 tapes
10.44

CREDIT Put it on your Credit Card. Then choose the ESSO payment plan that suits you best.

ESSO

592-2455 Hillside and Shelbourne

Eintracht Jumps To Third Place

Racing Entries

ARCADIA, Calif. — Entries for today's thoroughbred racing at Santa Anita Park:

FIRST RACE — $8,000, claiming, four-year-olds and up, six furlongs:

a-Juliet's Dream	115
b-Titanium Pie	114
Arbmahla High	117
b-En Route	114
Big Red Bar	117
Americannation	117
Storm Boy	117
Fleets Rule	117
Golden Buttons	117
King Rogers	117
Bye Bye Wallet	117
Long Panta	117
a-Gainsterne	120

a—Jones entry.
b—Wheeler entry.

SECOND RACE — $5,000, claiming, three-year-olds, six and one-half furlongs:

Thrill of Victory	114
Patrol Boat	120
Vygs P J	114
Gitano	114
Hency C L	114
Notna Sr.	114
Greek God	114
Patsy Patsy	109
Nevada Fighter	120
Involve	114
Buckingham Palace	114
Candaron	120
Flight Check	114
Jabberwocky	114

THIRD RACE — $6,500, maiden three-year-old fillies, six furlongs:

Newport Bay	115
My Royal Affair	115
x-Inspire Me	110
Floceanus	115
Looks Promising	115
Running Hill	115
Admiralty Girl	115
Modivate	115
Ripple	115
Windsor Gais	115
Our Lucky Babe	115
Misty Flier	114
Moreno Rose	115
Gay Esprit	115
Khai Mark	115
Gaiedance	115

FOURTH RACE — $6,500, claiming, three-year-olds, six furlongs:

Stomping Candy	118
Dough King	120
Kitsap U.	120
Toms Charger	116
Impressivetime	116
Honors Justice	118
Dourest	113
My Name Is Sue	120
Bohannan	113

FIFTH RACE — $6,500, maidens, three-year-olds, colts and geldings, six furlongs:

Sunny Dolphus	118
Calbary Cloud	118
Diverter	118
High Host	118
Wilfire	118
Earl Of Windsor	118
Royal Competitor	118
Royal Dervish	118
Bold Atom	118
Moon Mountain	118
Knockando	118
Stimulea	118
Jet Bet	118
Lost At Sea	118
Struck Out	118
Bold Barnabus	118

SIXTH RACE — $10,000, allowance, four-year-olds and up, fillies and mares, one and one-sixteenth miles:

Princess Gaylord	118
Cinnamon Teal	114
x-Sea Life	109
Elite Khaled	120
Night Tripper	114
Cabazon	114
Tidal Water	114

SEVENTH RACE — $10,000, allowance, four-year-olds and up, one and one-eighth miles on turf:

Prince Wilhelm	117
Smart Bug	117
Banca Libre	115
Kingpasser	120
Viking Queen	112
Pourguel Pas	117
Sea Artist	117

EIGHTH RACE — $25,000, added, four-year-olds and up, fillies and mares, seven furlongs, Santa Paula Handicap:

a-Opening Bid	120
Irish Tryst	111
Amber Light	113
a-Wisdom Word	114
Loved	116
Night Staker	117
Dukes Little Gal	115
Everything Lovely	119
Miss Larksville	111
Minstrel Miss	114

a-Glauburg entry.

NINTH RACE — $7,500, claiming, four-year-olds and up, fillies and mares, one and one-sixteenth miles:

Terradancer	115
Now Final	115
x-Thrill Time	107
Juliets Doll	112
Lynns Victory	115
Highland Miss	112
Mrs. Joe F.	115
Arch Bay	115
Flashing Jet	115

x-aac—Listed to post.

VICTORIA	GP	W	L	T	F	A	Pts.
Columbus	17	13	1	4	37	14	30
Eintracht	15	9	3	3	31	19	21
Croatia	15	8	4	3	25	15	19
North Shore	16	7	5	4	25	15	18
Paul's	13	5	4	3	16	13	13
New West.	16	4	9	4	21	35	12
Firefighters	14	4	9	1	15	27	9
UBC	13	3	8	2	14	23	8
	16	1	12	3	19	48	5

Next game: Saturday—UBC vs. Eintracht, Empire Stadium.

VANCOUVER — Vancouver Eintracht moved into third place in the Pacific Coast Soccer League Sunday with a 3-1 win over last-place University of British Columbia Thunderbirds.

In the other Sunday match, Paul's moved to within a point of fifth-place North Shore by blanking New Westminster Blues, 3-0.

Centre-forward Peter Arnett of Eintracht scored two goals, his 11th and 12th, to move into a tie for the scoring lead with Victoria United's Ike MacKay. Irwin Walko scored the other Eintracht goal while a deflection by Eintracht's Manuel Gomez past his own goalkeeper accounted for UBC's score.

Metro Gerela scored two second-half after Bill Young had given Canadians a 1-0 lead in the opening half.

NOW...

choose CONTACT LENSES in 27 colors

A better choice than ever . . . 3 shades of blue or green, even intriguing new lavender or magician red. Also cat's eye brown, green flecks with blue, azure, grey or pink.

- PRECISION MADE
- EXPERTLY FITTED
- 27 COLORS

ONE PRICE ONLY

$49.50

Come in, No Appointment Needed

FREE 62 PAGE BROCHURE
MAIL COUPON TODAY!
To: 677 Granville St.
Vancouver, B.C.

Name _____
Address _____
City _____ Phone _____

London Drugs LTD.

OPTICAL DEPT.
1320 Douglas St.
Victoria
386-7578
165 Station St.
Duncan
746-4322
45 Commercial St.
753-1217
Nanaimo

DODGE "DART"

4 Consecutive Years Consumer Rated Number 1

By the Most Authoritative Consumers Reporting Publication

4-Door Family Sedan

In every Dodge Dart built there are over 5,400 body welds for strength and for your safety. Just 2 of the many reasons why you should test drive the Dodge Dart now and let us show you the many other reasons.

Budget your purchase with low cost LIFE INSURED CHRYSLER CREDIT. $2987

Delivered Victoria

"Victoria's Most Respected Name"

NATIONAL CHRYSLER DODGE

Both sides of 800 Block YATES ST. • 384-8174

Erase the forests from Canada's economy—and you would wipe out more than 310,000 jobs. It won't happen though. Here is one natural resource that is being replaced. As Canada's largest forest products company, MacMillan Bloedel manages forests so they will yield up to 40% more timber per acre than nature alone is likely to produce.

MacMillan Bloedel

NEWSPRINT LUMBER PULP PACKAGING PLYWOOD PANELBOARDS FINE PAPER SHINGLES

Birdie on 17th Hole . . .

. . . Edges Julius Boros

Palmer Wins 56th Tourney

ORLANDO, Fla. (AP) — Arnold Palmer fought off tenacious Julius Boros and scored his second victory of the season Sunday in the $150,000 Florida Citrus Invitational golf tournament.

The 41-year-old Palmer had a final round 68 for 270, 18 under par on the 6849-yard Rio Pinar Country Club course and beat Boros, the 51-year-old National Seniors champion, by a one stroke.

Boros, who twice tied Palmer in the sweltering heat, had a final 69 for 271.

The $30,000 first-prize check for Palmer's 56th career victory placed him at the top of the season's money-winning list with more than $89,000.

Palmer nailed down the victory with an approach shot on the 17th hole that left him with an four-foot putt for the birdie that broke the tie.

SLID PAST CUP

Boros, playing just behind Palmer, had a chance to tie it with a birdie on the final hole. He missed the green to the right and chipped for the birdie but the ball just slid past the cup.

Kermit Zarley, the 1970 Canadian Open champ, was alone in third with a 69 for 273.

Jerry Heard, 23, who shared the first-round lead with Palmer, had a 69 for 274 and was tied at that figure with Tom Weiskopf, who shot 68.

Palmer was tied with Boros for the top spot, going into the overcast, muggy final round.

He bolted out quickly, with three consecutive birdies, starting on the second hole.

He put an eight-iron shot 18 inches from the flag on the second hole, missed the green but chipped in on the third and rolled in a 12-foot putt on No. 4.

MISSED GREENS

That gave him a two-stroke lead over Boros, but it dwindled to one when he took consecutive bogeys on the seventh and eighth holes, missing the green each time.

Palmer birdied from 10 feet on the ninth to make the margin two again.

He birdied the 12th hole from 15 feet but bogeyed the 14th when he missed the green and failed on a five-foot putt.

Boros birdied the 14th moments later and they were tied again.

Palmer pulled away again with a 10-foot putt for a birdie four on the 15th hole. But Boros birdied it right behind him, sending it down to the final few holes and the key birdie on the 17th that pushed Palmer's all-time money figure to $1,340,271.

Wilf Homeniuk of Winnipeg shot a final-round 70 for a 286 total and a $200 share of the prize money.

★ ★ ★

A. Palmer, $30,000	66-68-68-68	270
Julius Boros, $17,100	67-68-67-69	271
K. Zarley, $10,650	68-84-72-69	273
Jerry Heard, $6,600	68-70-68-68	274
Tom Weiskopf, $6,600	71-69-68-68	274
Gibby Gilbert, $4,688	70-69-68-70	275
Dave Stockton, $4,688	69-67-69-70	275
Farrk Beard, $4,688	69-70-67-69	275
Lionel Hebert, $4,688	68-69-69-69	275
Orville Moody, $3,750	66-68-70-73	276
Tommy Aaron, $2,650	71-69-67-70	277
Deane Beman, $2,650	71-67-71-68	277
Bob Murphy, $2,650	68-67-69-73	277
Bobby Nichols, $2,650	69-67-72-70	277
H. Blancas, $2,650	69-71-68-69	277
Bob Smith, $2,650	70-67-70-70	277
C. Rodriguez, $2,025	71-69-68-72	278
Larry Hinson, $2,025	72-67-68-71	278
Fred Marti, $2,025	69-69-70-71	278
Hugh Royer, $2,025	68-70-70-70	278

Rosewall Tops Ashe in Net Final

SYDNEY, Australia (AP) — Australian Ken Rosewall took advantage of Arthur Ashe's 13 double faults and beat the American, 6-1, 7-5, 6-3, Sunday for the $10,080 first prize in the Dunlop Australian Open tennis championships.

Margaret Court captured the women's title for the 10th time in 12 years with a 2-6, 7-6, 7-5 victory over Evonne Goolagong in an all-Australian final.

John Newcombe and Tony Roche of Australia beat Marty Riessen of the United States and Tom Okker of The Netherlands, 7-6, 6-2, for the men's doubles crown.

JBAA XV Gets Win

FIRST DIVISION

	GP	W	L	T	F	A	Pts.
Uvic Vikings	16	15	3	0	285	67	30
Oak Bay	17	12	4	1	174	116	25
Castaways	18	13	6	1	266	140	25
JBAA	19	11	6	1	235	163	23
Uvic Norsemen	18	6	13	0	98	164	12
Cowichan	17	3	12	2	77	277	8
Nanaimo	18	0	17	1	86	297	1

SECOND DIVISION

	GP	W	L	T	F	A	Pts.
Saanich Velox	19	19	0	0	331	76	38
JBAA	19	16	3	0	236	90	32
Castaways	20	13	7	1	230	201	25
Oak Bay	20	11	9	0	364	203	22
Uvic Saxons	17	7	9	1	264	171	15
CFB Esquimalt	16	3	11	4	130	283	10
Nanaimo	17	3	14	1	80	230	5
Cowichan	20	1	18	1	71	391	3

James Bay Athletic Association defeated Cowichan, 11-6, in Sunday's only match in the Victoria Rugby Union's first division at Cowichan.

Rick White and Casey Walt scored one try each for JBAA while Al Foster kicked a penalty goal and convert for the winners. Penalty goals by Gerry Mitchell and John McCauley accounted for Cowichan's points.

Charles Ingram scored all the points for Castaways in a 10-3 win over CFB Esquimalt in a second-division match Sunday at Carnarvon Park. Ingram scored two tries and converted both. Dave Graham got Esquimalt's try.

In an exhibition match Sunday at Lambrick Park, Castaways of the first division trimmed Saanich Velox, unbeaten and winners of 19 straight second-division league matches, 19-6. Blais Macdonald (2), Danny Coleman, Kevin Gillett and Mike Walsh scored tries for Castaways while Walsh kicked two converts. Danny Wallis scored a try and Lorne Bunyan kicked a penalty goal for Saanich.

Blues Retain Hockey Title

SUDBURY, Ont. (CP) — University of Toronto Blues fired four third-period goals to defeat St. Mary's University Huskies of Halifax, 5-4, and win their third straight Canadian Inter-collegiate hockey championship Saturday afternoon.

It was the Blues' fifth championship in six years.

Laurentian University trounced University of British Columbia, 7-4, in the consolation final.

Off-Track Shops Ready

CALGARY (CP) — The Calgary Exhibition and Stampede board announced Saturday that two off-track betting shops will open in the city April 30, the day the Western Canada Racing Association thoroughbred meet starts in Edmonton.

A downtown shop will be open six hours, closing one hour before post-time.

In addition, an area in the Victoria Park grandstand will accept wagers throughout the day and evening when racing is in progress at Edmonton.

The Edmonton track's announcer call of the race will be broadcast live at the park.

set sail for man size flavour... give yourself a LUCKY break!

For free home delivery and bottle return, phone: 384-4177

This advertisement is not published or displayed by the Liquor Control Board or by the Government of British Columbia.

Advertisement

Now Many Wear FALSE TEETH With More Comfort

When dentures slip down and come loose, sprinkle on some easy-to-use FASTEETH Denture Adhesive Powder. FASTEETH holds dentures firmer longer. You feel more comfortable . . . eat more naturally. FASTEETH is alkaline—won't sour under dentures. No gummy, gooey, pasty taste. Dentures that fit are essential to health. See your dentist regularly. Get FASTEETH today at all drug counters.

HELD OVER
BY POPULAR DEMAND
LAST 3 DAYS

- BEGINNERS
- INTERMEDIATE
- ADVANCED

DANCE CLASSES

15 HOURS For $5.00

You Will Learn

THIS OFFER INCLUDES: Three Private Lessons, Nine Class Lessons, Nine Hours Social Dancing.

New Adult Students Only

PHONE 388-7896 or

Fill out the coupon for more information. If your letter is postmarked no later than tomorrow we'll give you FREE the Fred Astaire Dance Book.

OFFER GOOD FOR A LIMITED TIME ONLY

Fred Astaire DANCE STUDIOS

723 FORT ST. 388-7896

NAME .....

ADDRESS .....

CITY ..... PHONE .....

The most welcome sound in a long day

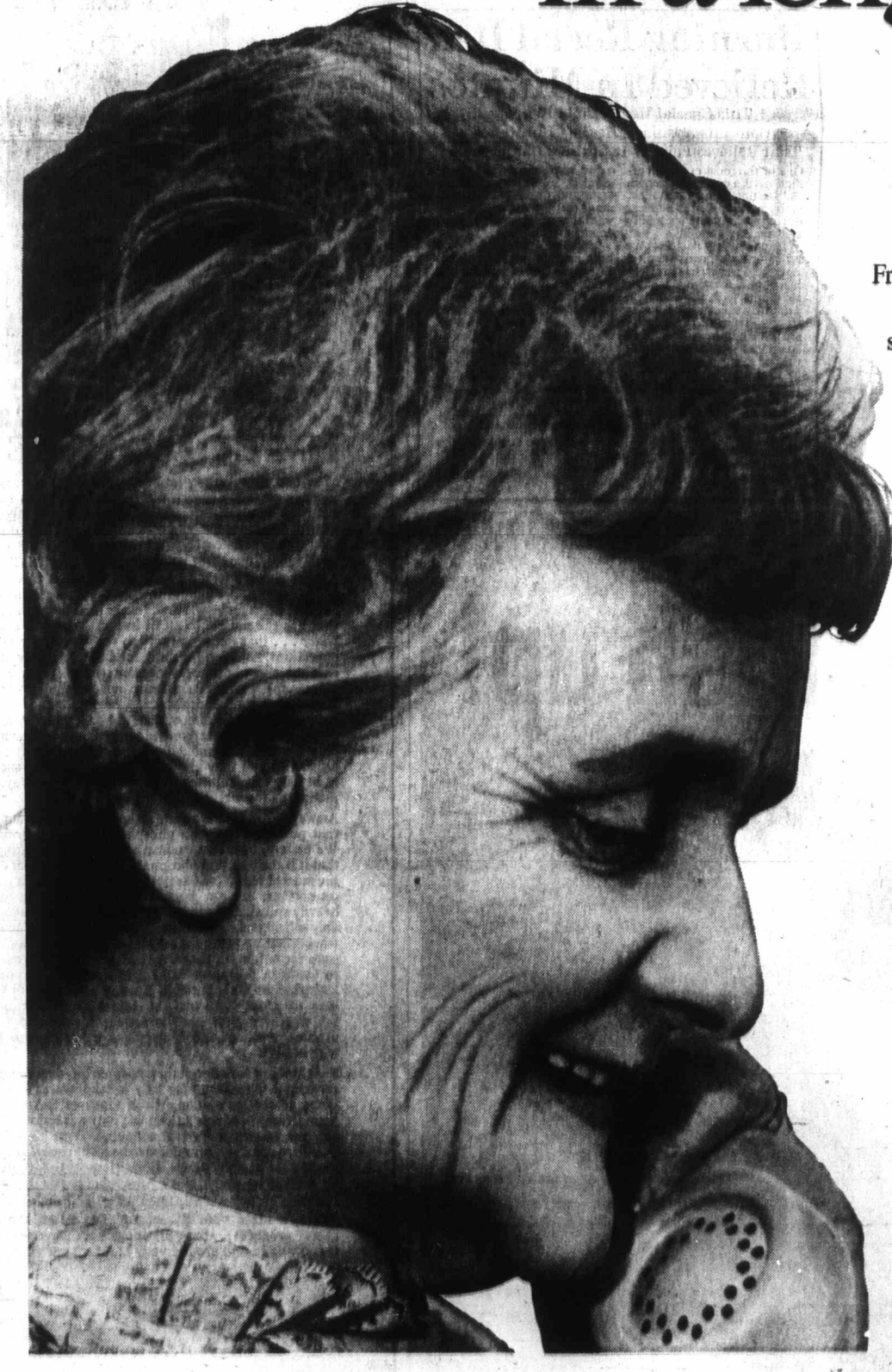

Friends are fewer . . . the days are long and often lonely . . . so small events take on great significance. If this is a picture of someone you love, someone who is out of reach for regular visits . . . give her a call.

When the telephone rings she'll **know** someone cares.

B.C. TEL

After 6 pm and any time Sunday when most long distance rates are lower you can call almost anywhere in Canada, station-to-station, for no more than $1.95 for 3 minutes. Please check your directory for details.

B.C. Tel, part of Trans-Canada Telephone System

Clearwater Case

Loffmark Prevails

The hospital board at Clearwater, B.C., has agreed to the construction of a diagnostic and treatment centre instead of an in-patient hospital, Health Minister Ralph Loffmark said Monday.

Loffmark, who had favored the diagnostic centre, said in an interview he had recently received a letter of request for the centre from the board. He said an architect has been appointed and land purchase is awaiting approval from his department.

Clearwater is about 60 miles north of Kamloops.

Loffmark made the announcement in the wake of the resignation at the weekend of hospital board member Alan Forsyth, who said he was quitting because of "a despicable display of arrogance" by the minister and all the Social Credit party members except Oak Bay's Dr. Scott Wallace.

Forsyth, who is the government's appointee on the board, said there has been a "running battle" staged by the Social Credit party to acquire the tape on which Loffmark's voice is said to be recorded threatening to investigate a doctor's credentials.

Forsyth would not name the "emissary" who he said had been sent to get the tape.

Loffmark said Monday he had not asked for the tape back.

He said that although Forsyth was a government appointee on the board, he did not know him. Four possible names had been submitted to him for appointment to the board, and he had written to the men named and asked if they would serve.

Forsyth had agreed and been appointed by order in council. Another turned out to be a member of the board already, one had declined, and the fourth had never replied to the letter, Loffmark said.

Loffmark said he had always insisted that Clearwater should have a diagnostic and treatment centre rather than a hospital and was acting upon the advice of the B.C. Medical Association and the B.C. Hospital Insurance Service in his stand against small hospitals.

A bylaw had also been passed in Clearwater to allow for the building of a $200,000 facility there, but during the past few months the hospital board had made every effort to change those plans and build a hospital.

He said any delay in building had been caused by the board and not by him, and that he would make every effort to see that building proceeds rapidly now that a start has been made.

Forsyth said he was resigning and turning in his Social Credit party membership card because he had lost faith in the minister and the party; other than Wallace who voted against the minister over the tape issue.

Junk Meats Not Hidden In Packages—Retailer

By NANCY BROWN

Responsible food stores do not hide fat and junk meat in high-priced packages, the House agriculture committee was told Monday by Representatives of the Retail Council of Canada.

A. J. McKichan, council president, and George Hull, representing Woodward's Stores, refuted charges made before the same committee last week by consumers representative Evelyn Caldwell.

They said that they would welcome inspection at the retail level if it were necessary.

Reason for pre-packaging of meat, said Hull, was not to hide the contents. It was done for economic reasons.

Labor costs, he said were at least eight cents a minute, and could run as high as 11 cents a minute, so that power cutting on an assembly line was obviously a factor in keeping prices low.

He said that if store customers didn't see the size or type of cut they wanted they could ask for and get what they did want.

Committee member Eileen Dailly asked about differing prices in various branches of one food chain.

McKichan said differences were the result of competition. Stores were constantly trying to increase the volume of sales by lowering prices, and store managers had authority to compete with other stores in the neighborhood.

Mrs. Dailly suggested such a policy could be against the interest of the consumer with only one store in the neighborhood, but McKichan said any other policy would result in higher prices.

The food companies he said, operated under the strictest discipline of competition. The Canadian retail grocers net profit after taxes has, it is believed, averaged out around 1 cent per sales dollar.

"Even if the whole net profit of the Canadian grocery trade were apportioned among every citizen of Canada, each of them would receive something of the order of 10 to 11 cents per week," said McKichan.

Fatal Capsizing Inquest Set

An inquest will open Wednesday evening into a troller-capsize Saturday morning off Beechey Head which took the lives of two Greater Victoria residents.

Announcement of the probe was made Monday by district Coroner Edmond Jorre de St. Jorre who said it will open at 7:30 p.m. Wednesday in Chaplin's chapel to take preliminary evidence and then adjourn to an unspecified date.

John Parris, 49, of 592 Island, Oak Bay, and Mrs. Marjorie Wick, 41, of 2545 Selwyn, Saanich, died after the 11-ton, 40-foot troller Janola capsized in rough seas.

Walter Wick, 41, owner of the vessel, and Parris' wife Helen were saved in a heroic rescue effort by Becher Bay Marina owner Percy Brown, 55, who tackled the job in a 12-foot outboard motorboat.

Wick was discharged Saturday from St. Joseph's Hospital after treatment for shock and exposure while Mrs. Parris left the same hospital Sunday.

Meanwhile, a Pacific Rescue Centre spokesman said one of the vessels that went to the scene to try and help was not a Canadian Coast Guard cutter, as Brown had thought it was, but a Victoria pilot boat.

The spokesman also had praise for a U.S. Coast Guard helicopter which picked up the accident victims.

Laid-Off Men To Work

B.C. Forest Products Ltd. announced Monday that 75 of its employees laid off last October at its Victoria plywood division will be recalled to work.

The employees will work on a third shift to go into operation at the plant March 29, division manager Walter Pumfrey said. He added recall notices will be sent out shortly.

Pumfrey said BCFP is adding the third shift because of an anticipated upward swing in the plywood market. Poor weather in the east, lower mortgage rates and the general state of the U.S. economy lead the company to think "things have to get better," he said.

In October about 115 regular, 15 semi-regular, and 35 casual employees were laid off when plywood and veneer production were curtailed.

Of these, 40 regular employees have since been recalled at veneer operations in Victoria and Youbou.

Pumfrey said it was hoped the 15 semi-regular employees would also be recalled soon.

Meetings

TUESDAY

- Kiwanis Club of Victoria, Empress, 12:10 p.m.
- Canadian Pacific Pensioners and Ladies, Empress, 2 p.m.

Burning Rectal Itch Relieved In Minutes

This Special Hemorrhoid Remedy Contains A Unique Healing Substance That Relieves Pain As It Shrinks Hemorrhoids

One of the most common afflictions is a condition known as "Itching Piles." It is most embarrassing for the sufferer during the day and especially aggravating at night.

If you want satisfactory relief—here's good news. A renowned research laboratory has found a unique healing substance with the ability to promptly relieve the burning itch and pain. It actually shrinks hemorrhoids. This substance has been shown to produce a most effective rate of healing. Its germ-killing properties also help prevent infection.

In one hemorrhoid case after another "very striking improvement" was reported. This improvement was maintained in cases where clinical observations were continued over a period of many months. Furthermore, these tests and observations were made on patients with a wide variety of hemorrhoidal conditions.

All this was accomplished by a healing substance (Bio-Dyne)—developed by a world-renowned research institution. This substance is now obtainable in *ointment* or *suppository* form known as *Preparation H*. Ask for Preparation H Suppositories (convenient to carry if away from home) or Preparation H Ointment with special applicator. Available at all drug counters. Satisfaction or your money refunded.

Preparation H

IN THE LEGISLATURE

All-Terrain Bill Gets Off Ground

Use of snowmobiles and other all-terrain vehicles to harass, chase or kill any wildlife is to be prohibited under legislation introduced Monday.

Bill No. 66, the All-Terrain Vehicles Act, prohibits the operation of such vehicles without a certificate of registration and says no one under 16 may be registered. Rental dealers must also hold a certificate indicating they carry public liability insurance for their vehicles.

Rules for operation of all-terrain vehicles — defined by Recreation Minister Kenneth Kiernan in an interview outside the House as mainly snowmobiles, but also those operating on balloon tires, and hovercraft — include a ban on careless, reckless or negligent driving.

All accidents involving death or injury or damage of more than $200 must be reported. The superintendent of motor vehicles may suspend the licence of all-terrain vehicle drivers for infractions.

Kiernan also introduced a promised amendment to the Wildlife Act which would allow the government to give added protection to endangered species. The same bill also would establish a licence permitting sportmen to carry guns for purposes other than hunting.

The minister said later the proposed recreational shooting licence would apply to trap shooters and others. No fee has been established yet, he added, but it might amount to as little as $2 for five years.

Marine Calendar

NAVY

HMCS Fundy, Chignecto — at sea, returning Friday.
HMCS Cowichan — at Yarrows.
HMCS Rainbow — at sea, returning Friday.
HMCS Miramichi — at Vancouver, return date unknown.
HMCS Provider, Oriole, Yukon, St. Croix, Qu'Appelle, Thunder, Chaleur, 34 a chemote, Gatineau, Columbia, Chaudiere, Porte de la Reine, Porte Quebec — in port.
CNAV Endeavour — at sea, returning March 21.
CNAV Laymore — in port.

COAST GUARD

Sir James Douglas — serving Prince Rupert light stations.
Rider — at Yarrows.
Vancouver, Camsell — in port.
Ready — in Queen Charlotte Strait patrol area.
Racer — in Victoria patrol area.
Quadra — on station Papa.

MERCHANT

Victoria — Pacific Defender.
Chemainus — Beita.
Duncan Bay — Star Atlantic.
Tahsis — Novisov Pritoy.
Gold River — Beaseggra.
Port Alberni — Stove Scotia.

Bill Aims to Extend RCMP Jurisdiction

Legislation extending the jurisdiction of RCMP, so they can be sent immediately to trouble spots anywhere in the province, was introduced in the Legislature Monday.

Proposed amendment to the Police and Prisons Regulation Act, introduced by Attorney-General Leslie Peterson, would give RCMP officers jurisdiction as police officers throughout the province.

The powers in the bill would allow the attorney-general to send police assistance to any municipality or authorize police chiefs to request such assistance, also allowing other police forces to assist the RCMP at the request of the commanding officer of the force.

The legislation would also allow the Mounties to perform their duties throughout the province but would require them to advise local police of their presence as soon as possible.

CONVALESCENTS

. . . recovering from colds and other ailments, on regular high-calorie diets, will usually find SUPER WATE-ON's extra calories beneficial in gaining stronger tissue. Helps fight fatigue, drabness and nervousness that so often accompanies underweight. It's clinically tested. Ask at drug stores for Super Wate-On Emulsion.

you deserve the best!

at

James Bay Lodge

A RETIREMENT LODGE WITH PERSONAL CARE

You receive the finest personal attention, and care, in a new specially designed, air-conditioned building.
DOWNTOWN VICTORIA

At 336 Simcoe St.
Phone 388-6457

Owned and Operated by Beacon Hill Lodges of Canada Ltd.

Now, Amway gives you a choice.

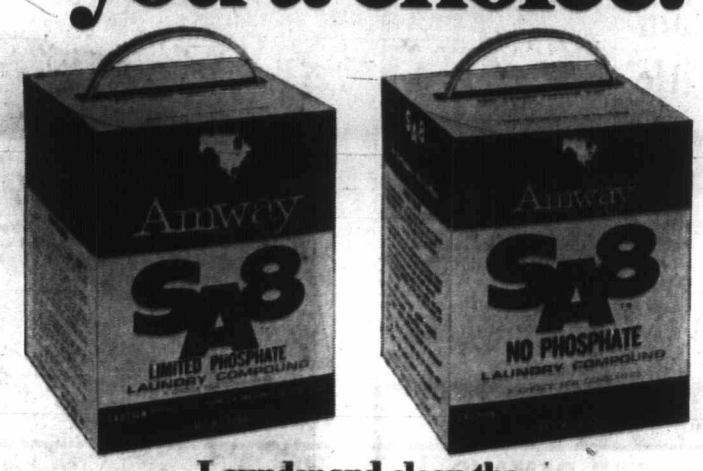

Launder and clean the LIMITED PHOSPHATE or the NO PHOSPHATE way.

Why two new Amway laundry detergents? Because there is current concern that phosphate, when not removed by sewage treatment may stimulate algae growth in our lakes and streams. So Amway now offers you a choice of two laundry compounds for best laundering results with minimum phosphate use.

Amway S-A-8 Limited Phosphate, the great concentrated laundry compound that gets clothing cleanest . . . that helps make wash-and-wear look like new . . . that has the muscle to clean in hard water, in cool water . . . that does the best job for you, under any conditions. And yet, for the second time, Amway has reduced the phosphorus content (now only 8.7% maximum) without sacrificing its cleaning power. Just 4 grams of phosphorus per washload. If you have a good septic tank system . . . or if your sewage system has phosphate removal equipment, you'll probably use S-A-8 Limited Phosphate for all laundry. Otherwise you may choose it for special jobs, such as heavily soiled clothes, permanent-press, some synthetics, or for washing in hard or cool water.

Amway S-A-8 No Phosphate is the laundry compound that puts absolutely no phosphate down the drain. We believe, based on extensive research and testing, that it is the best "no phosphate" laundry product on the market today . . . bar none! Does an excellent job on cottons, and on general laundry when not too heavily soiled, and when used with good, hot, reasonably soft water. Amway S-A-8 No Phosphate performs when other no phosphate detergents fail. Superior to soap for automatic machines . . . forms no soap curd to settle in fabrics or collect in drains. And your Independent Distributor of Amway products will be glad to prove it to you, by actual demonstration. So, wherever phosphate in sewage is considered a problem, you can use Amway S-A-8 No Phosphate with confidence.

Both kinds of S-A-8 contain non-ionic bio-degradable surfactant ingredients for easy breakdown in septic tanks or sewage systems. Both kinds of S-A-8 are high-density products so you use only a fraction of a cup per washload for real economy. Both kinds of S-A-8 are specially formulated to be easily rinsed away, leaving no harsh residues. Both kinds of S-A-8, like all Amway products, carry Amway's famous unconditional guarantee of satisfaction or your money back.

Amway's other "No Phosphate" and "Low Phosphate" products . . . there are enough of them to clean everything in and around your home. Seven with no phosphate whatsoever . . . L.O.C. "regular" and "high suds" for general cleaning, walls, floors, windows, etc. . . . Dish Drops for dishes, "drifab" to make clothes water-resistant, Fabric Softener and Anti-Soil as laundry additives, and Car Wash for the cleanest car on the block. Three "super muscle" cleaners with negligible (less than 1½%) phosphorus content . . . Industroclean for the toughest cleaning jobs like washing kitchen fans . . . Redu to bleach out iron-stain yellowing . . . and Zoom to spray away grease and grime from walls, woodwork, etc. And three special purpose laundry products (Tri-Zyme stain remover; Smashing White pre-soak; and Dry Bleach) all have phosphorus content limited to not over 8.7%. They're concentrated, with low units of phosphate per washload. You use less for every job . . . put less phosphate down the drain.

You have a choice with Amway products

	Approx. grams of phosphorus used per washload	Percent of phosphorus in formula
With no phosphate		
S-A-8 No Phosphate	0	0%
L.O.C. Regular	0	0%
L.O.C. Suds	0	0%
Anti-Soil	0	0%
Dish Drops	0	0%
Fabric Softener	0	0%
Liquid drifab	0	0%
Car Wash	0	0%
Germicidal Concentrate	0	0%
With little phosphate		
Industroclean	under 1	0.4%
Zoom, Regular	under 1	0.4%
Redu	under 1	1.3%
Limited-yield phosphate		
S-A-8 Limited Phosphate Laundry Compound (Top Loaders)	4	8.7%
S-A-8 Limited Phosphate Laundry Compound (Side Loaders)	2	8.7%
Tri-Zyme Stain Remover	5	8.7%
Dry Chlorine Bleach	2	6.3%
Smashing White pre-soak	5	6.5%
Automatic Dishwasher Compound	2	10.9%

Your Independent neighborhood Amway Distributor can show you how to launder with "no phosphate." See your phone book, white pages under "Amway," or yellow pages "Cleaning Compounds," or write:

Amway of Canada Ltd.
LONDON, ONTARIO, CANADA

A-10A

Get your Irish up!

Ah, St. Patrick's! 'Tis a great day to have a Guinness, that famous old Dublin brew. Savour its rich creamy texture, its deep ruby colour, its subtle hint of bitterness. Sure if the great day passes without a Guinness, well maybe you've not that little bit of Irish in you!

This advertisement is not published or displayed by the Liquor Control Board or by the Government of British Columbia.

Testing at Amchitka Triggers B.C. Trip

VANCOUVER (CP)—B.C.'s Don't Make a Wave Committee has chartered a boat for a protest trip this fall to the U.S. nuclear testing site at Amchitka Island in the Aleutians. The 80-foot halibut packer has been chartered with part of a $17,000 fund raised after the first 1.2-megaton test at Amchitka in 1969.

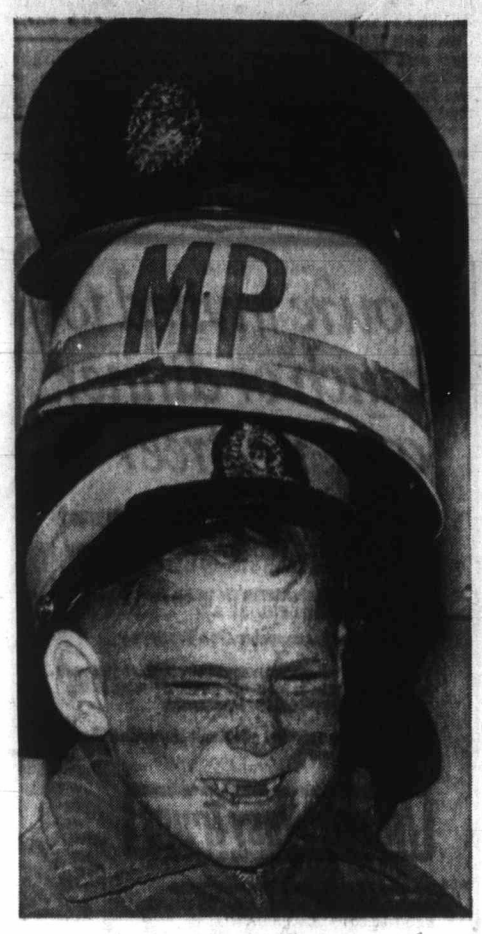

If the Hats Fit . . .

Balancing selection of police headgear, young Kim considers possibility of career in law enforcement. Hats, belonging to city police (top), military police and RCMP, were part of police education display in Calgary during weekend.—(CP)

No Job Debate

OTTAWA (CP) — For the second time this month, Speaker Lucien Lamoureux disallowed Monday a Conservative motion for a special debate on emergency measures to meet the unemployment "crisis" among students this summer.

Nominations for delegates to the F.O.E. Convention in Vancouver, will be received on March 17th.

Lemieux Plans Rose Appeal

MONTREAL (CP) — Montreal lawyer Robert Lemieux is expected to enter an appeal this week on behalf of Paul Rose, convicted Saturday of non-capital murder in the death of Pierre Laporte.

Lemieux said in a weekend interview he would file a writ with the Quebec Court of Appeal contending that the 27-year-old former school teacher was not given adequate opportunity to defend himself during a seven-week trial.

"This case is a lawyer's dream," he said Saturday, moments after Rose had been sentenced to life imprisonment for the strangulation of the former Quebec labor minister who was kidnapped Oct. 10 and found dead a week later.

The lawyer outlined the basis for the proposed appeal after discussions with Rose. He said a writ could be presented today.

Rose's conviction came minutes after court convened at 10 a.m. Saturday morning. The 12-man jury had deliberated only 25 minutes Friday before being excused because of fatigue. The trail began Jan. 25.

The life sentence, mandatory on conviction of non-capital murder, was handed down quickly and an additional one-month sentence for contempt of court was added by Mr. Justice Marcel Nichols.

Rose thanked the jury for what he called "their long hours of deliberation" and left the court with a shout of "Long live free Quebec, long live the Quebec people, we shall overcome."

Rose asked at one point during his trial that Lemieux act as his counsel, but the request was denied because the lawyer was in jail. A charge of seditious conspiracy against the lawyer was quashed but he still faces a charge of membership in the outlawed Front de Liberation du Quebec and is free on bail.

Lemieux acted as the FLQ negotiator with the government in an attempt to set up mechanisms for the release of James Cross, British trade commissioner kidnapped from his home Oct. 5, and Laporte, kidnapped five days later.

Cross was released Dec. 4 after his abductors were given safe passage to Cuba.

Rose, who elected to defend himself after his request for Lemieux was denied, was ejected several times during the trial for shouting slogans, using abusive language and insulting the judge.

His trial proceeded after a lawyer was named to observe the trial in the accused's absence to ensure that his rights were not disregarded.

Lemieux said Mr. Justice Nichols had no right to bar Rose for his actions. The accused's slogan-shouting and comments were basis only for a contempt citation, he said, and legal ejection was possible only if Rose made it impossible for the trial to proceed.

He also charged that the judge's stipulation that Rose apologize and promise to behave if he wanted to return to court was illegal and groundless reason for continuing the accused's expulsion.

Denture Discovery

Easy-to-use Plastic Cream Revolutionizes Denture Wearing

The nearest thing to having your own teeth again is possible now with a plastic adhesive cream discovery that helps hold dentures—both uppers and lowers—*as they've never been held before!* It forms an elastic membrane that helps hold dentures *firmer for hours.*

It's FIXODENT™ Denture Adhesive Cream for daily home use. FIXODENT not only holds dentures more firmly—it holds them more comfortably, too. It's so elastic you may bite harder, chew better, eat more naturally. Get revolutionary new FIXODENT at all drug counters.

U.S. Opening Door

WASHINGTON (UPI) — The United States, seeking to resume ambassadorial talks with the Communist Chinese in Warsaw, announced Monday it is lifting restrictions on American citizens who want to travel to Mainland China.

U.S. state department spokesman Charles Bray said in announcing the action that it was one of many steps by the administration to improve relations with the Peking government.

The last official talks between representatives of the two governments in Warsaw occurred Feb. 20, 1970.

JEST A MINUTE By BOB CUMBERBIRCH

Defense lawyer, to woman on trial for her life: "Now tell the jury why you shot your cruel, brutal, domineering husband with a bow and arrow."
"I didn't want to wake the children."

★ ★ ★

Speaker: "I have lived in this town for 35 years and I'm proud to say that I haven't been in one of the 35 saloons along Main Street."
Voice from audience: Which one?

★ ★ ★

Father: "I'm sorry, son, but tomorrow I have to use the chauffeur and the Rolls Royce for business."
Fifth grader: "But how will I get to school?"
Father: "You'll get there like every other kid in America gets to school — you'll take a cab!"

★ ★ ★

The lady of the house was feeling depressed and decided to share her blues with the maid. "I think my husband is having a love affair with his secretary," she sobbed.
"It's a lie!" the maid yelped. "You're only saying that to make me jealous!"

★ ★ ★

ARE YOU RENTING?
If so, you'll be interested in our TENANTS PACKAGE POLICY. Coverage includes fire, theft, burglary, hold up and liability. Phone us for full particulars.

CUMBERBIRCH Insurance Agencies

30 miles to the gallop FORD'S little long-distance car

Pinto

We proved Pinto's over 30 m.p.g. in simulated city/suburban driving. And it has 6,000-mile (not 3,000-mile) servicing intervals, chassis lubrication only once every 36,000 miles, a lubed-for-life steering gear. And all kinds of do-it-yourself maintenance.

Pinto $2222.00

Exclusively at

PETER POLLEN FORD

YATES AT COOK 384-1144

When you buy your money at Scotiabank, you're getting one of the last great bargains.

Because the mark-up on our money is a lot lower than the mark-up on a lot of other people's money.

In some cases, almost 50% lower.

Our money has a few other features about it, too.

It comes with life insurance at no additional cost.

At Scotiabank, because we have confidence in the future earning power of most people we offer them the money they need...today.

And our branches are authorized to make Scotia Plan loans right on the spot.

Come in and buy some Scotia money this week.

It's a great buy.

Scotia BANK
The Bank of Nova Scotia

Our money is a good buy.

Zeller's

TUESDAY EVENING **SPECIALS**

City of Gardens
Licence Plate FRAME
Reg. 1.94 pr. ..... pr. 94c

Orion Pile
SLIPPERETTE
Reg. 1.96 pr. 77c

Special Wide Selection of
FASHION JEWELRY
Each 5c
While Quantities Last

THE SKILLET **RESTAURANT**
- Fish in a basket
- 100% Pure Ground Beef Steak and Onions
- With Free Soup and Beverage

1.00

Hillside SHOPPING CENTRE such a pleasant place to shop

OPEN NIGHTLY UNTIL 9:30 P.M.

Opposition Hits Education Bill

By IAN STREET
Colonist Legislature Reporter

The NDP and Liberal member in the Legislature Monday voted against approval in principle of changes in the Public School Act which the opposition claims will centralize the power in education in the hands of a few bureaucrats.

Education Minister Donald Brothers, closing the debate before the House voted 34 to 15 in favor of second reading for the bill, attacked the opposition for using the term "mandarins" in relation to the civil service.

The position of both opposition parties, the minister argued, amounted to a "scurrilous" general attack on the civil service.

Powers Passed

Brothers added the B.C. Teachers Federation had applauded the reorganization proposed in the bill for the education department. And he defended the move to allow teachers to opt out of the BCTF as being requested by "hundreds" of teachers he spoke to during his travels around the province.

Allan Williams (L—West Vancouver-Howe Sound) said the bill enables all the powers of the minister to be passed on to the officials of the education department. He added: "Bear in mind the civil service wrote this bill, not the minister.

"This is a civil service bill, a bill for the bureaucracy."

Williams said he regretted the tendency to pass on powers to the bureaucrats who don't lightly relinquish what is placed in their hands.

Two Organizations

Gordon Dowding (NDP—Burnaby—Edmonds) said the bill makes the minister "the ultimate bureaucrat — the czar in education in this province." He added: "I think it's reprehensible that a group (the cabinet acting as council of public instruction) set up in secrecy can determine the future of eduation in a closed forum with no debate."

Municipal Affairs Minister Dan Campbell, himself a former teacher, said the profession should set up two organizations — one with a voluntary membership to deal with economic matters and a separate professional organization such as the medical and legal professions enjoy.

He was commenting on a controversial section of the bill which would end compulsory membership in the BCTF as a condition of employment for teachers.

Dr. Scott Wallace (SC—Oak Bay) said the profession has shown to his satisfaction teachers "deserve the right, have the integrity and the motivation" to licence members of their own profession just as doctors do. He said he supported a proposed professional organization with compulsory membership to deal with licensing and ethical standards.

The Socred backbencher said the BCTF could continue with voluntary membership requirements to take care of matters of "economic self-interest" for teachers.

Action Punitive

Liberal leader Patrick McGeer said if the bill had proposed a division of responsibility for teacher organizations along the lines now followed in other professions his party might have been able to support it.

But since it didn't, he said, no other interpretation could be placed upon the government's action than that of the teachers who claim it was punitive.

Opposition Leader Dave Barrett said it was a mistake for Brothers to try to revitalize his own image by absorbing more power. He said the minister with this bill was becoming "the cyclops of education."

"This bill is an attack on the teachers and that the teachers will have to live with," Barrett said. "But it is also an attack on the whole educational system and that is something our children will have to live with. I think state education is best but this bill centralizes power into the hands of the minister so that the system is losing the flexibility it needs."

Hoist Call

Eileen Dailly (NDP—Burnaby North) asked the government to hoist the bill for another year's consideration because it suggested a dangerous precedent of centralization of authority under the minister.

The essence of the bill, Mrs. Dailly said, was to change the minister's role from that of a political figure to one of a professional educator. She added: "We consider this highly dangerous for the educational procedures in the province."

The bill gave the minister the right to control educational programs as well as expenditures and the NDP member said would vest in him more power than is given to any other minister.

Mrs. Dailly said removal of the automatic members in the BCTF would force the profession to spend more time and money in the recruitment of new members, rather than concentrating on improvement of teachers' status and training.

Alex Macdonald (NDP—Vancouver East) accused the government of using the bill to punish teachers for past political actions in threatening to strike for higher pensions and asking more financial support for education.

Robert Strachan (NDP—saying the government "doesn't like to see any force out there in society with power, with strength, and with a voice. The crime of teachers, if there is one, is that they have occasionally been critical of government policy in education."

Brothers

Williams

Czar Power Under Fire

Health Minister Ralph Loffmark has the power of a czar over the life savings of sick old people, Alex Macdonald (NDP—Vancouver East) told the Legislature Monday.

The minister, he said, has the power to decide whether an old person qualifies for care in hospital under the B.C. Hospital Insurance Service at $1 a day, or if he should go into a private hospital and pay $400 or $500 a month for care.

He made his remarks during debate of a bill which would transfer private hospitals, kindergartens and other community care facilities from the rehabilitation and social improvement department to the health department.

There are, he said, 19 private hospitals licensed in B.C., and he understands no more such licences are to be granted.

Those already established, he said, have been awarded the "tremendous privilege of the right to make money out of human illness and sickness."

He said he knew of an old couple, both of them in private hospitals, paying $400 a month, whose entire life savings of $26,000 have gone down the drain for care.

"They are still alive and what little they have left is being drained off, and they are leaving nothing to their families," said Macdonald.

Loffmark said a panel of physicians, not he, decides which patients qualify for hospital care.

Dennis Cocke (NDP — New Westminster) said the bill would do nothing to provide better inspection of existing hospitals, nor does it provide for more to be built to take care of chronically sick old people.

The bill, said Opposition Leader Dave Barrett, was politically inspired and had been hastily prepared.

He said it had been interpreted by some as a sign that the government is taking a first halting step toward provision of more chronic-care hospitals and rest homes. This was not true — the bill simply transferred responsibility from one department to another.

Dr. Scott Wallace (SC—Oak Bay) said the bill did define various levels of care, which was hopefully a move in the right direction.

"The biggest waste of money anybody can imagine arises from the fact that we are providing levels of care in very expensive facilities that could be provided in much simpler surroundings with much less expensive staff and facilities," said Wallace.

By bringing all levels of hospital care under one administration, it would be possible to avoid this.

There has been, said Wallace, "a complete negation of social justice with certain patients looked after by the state, and at other levels of illness totally neglected."

The government should initiate a wider scope of facilities, so the patient using community care facilities is treated on a par with acute and extended-care patients.

The bill received approval in principal, and moved on to the committee stage.

Sands
Your Community
Funeral Chapels
Dedicated to Service
Victoria
388-5155 388-5156
383-7511
Sidney
656-2932
Colwood
478-3821
Nanaimo
753-2032

NEED A GOOD JOB?
Then You Must Have Training
as well as to KNOW something

Enroll now for CLASSES starting APRIL 5
or any succeeding Monday

Sprott-Shaw offers the best in specialized training today's business.

- Receptionist
- Bookkeeper
- Secretary
- Accountant
- Stenographer
- IBM Keypunch

PHONE 384-8121
Or Come In for Information

SPROTT SHAW
SCHOOL OF COMMERCE
1012 DOUGLAS STREET PHONE 384-8121

You're invited to lunch or dinner... and it's free!

OPEN A CHEQUING ACCOUNT AT NORTH WEST TRUST (OR JUST ADD TO YOUR PRESENT ACCOUNT) AND RECEIVE A COMPLIMENTARY VOUCHER FOR EACH $100.00 DEPOSIT.

EACH VOUCHER IS WORTH $2.50 FOR FOOD AND BEVERAGE SERVICE AT:
The Beachcomber, 711 Broughton

There is no limit on the number of vouchers you may receive but deposits for vouchers must remain in the account for a minimum of six months.

And when you call, find out about North West Trust's many other services.

North West Trust Company
717 FORT ST., PH. 386-3534 / VICTORIA
HOURS: 8:30 TO 5:00 P.M., MON TO THURS.
8:30 TO 6:00 P.M. ON FRIDAY
OFFICES IN: WINNIPEG / EDMONTON / CAMROSE / CALGARY
VANCOUVER / NEW WESTMINSTER / VICTORIA
MEMBER CANADA DEPOSIT INSURANCE CORPORATION

DRESSES
ONE-PIECE PLAIN
DRESSES
WOOL or DOUBLE KNIT
DRESSES
COTTON, EASY CARE
1.69 ea.
SAVE 51c
EXTRA CHARGE FOR FANCY DRESSES, ATTACHED JACKETS, SLIPS, BEADS, SEQUINS, ORNAMENTS, ETC.
LIMITED TIME OFFER
Individual dry cleaners
Announces
COIN-OP
DRY CLEANING SERVICE
AT
FORT - VANCOUVER STREET DRIVE-IN
(easy off-street parking)
- For the thrifty—10 lbs. for only 2.75
- Great for your easy-care, no press clothes!

You can make arrangements for this Coin-Op Dry Cleaning service at our other stores or through our routeman.

Sanitone
Home Pick-up & Delivery 382-9141

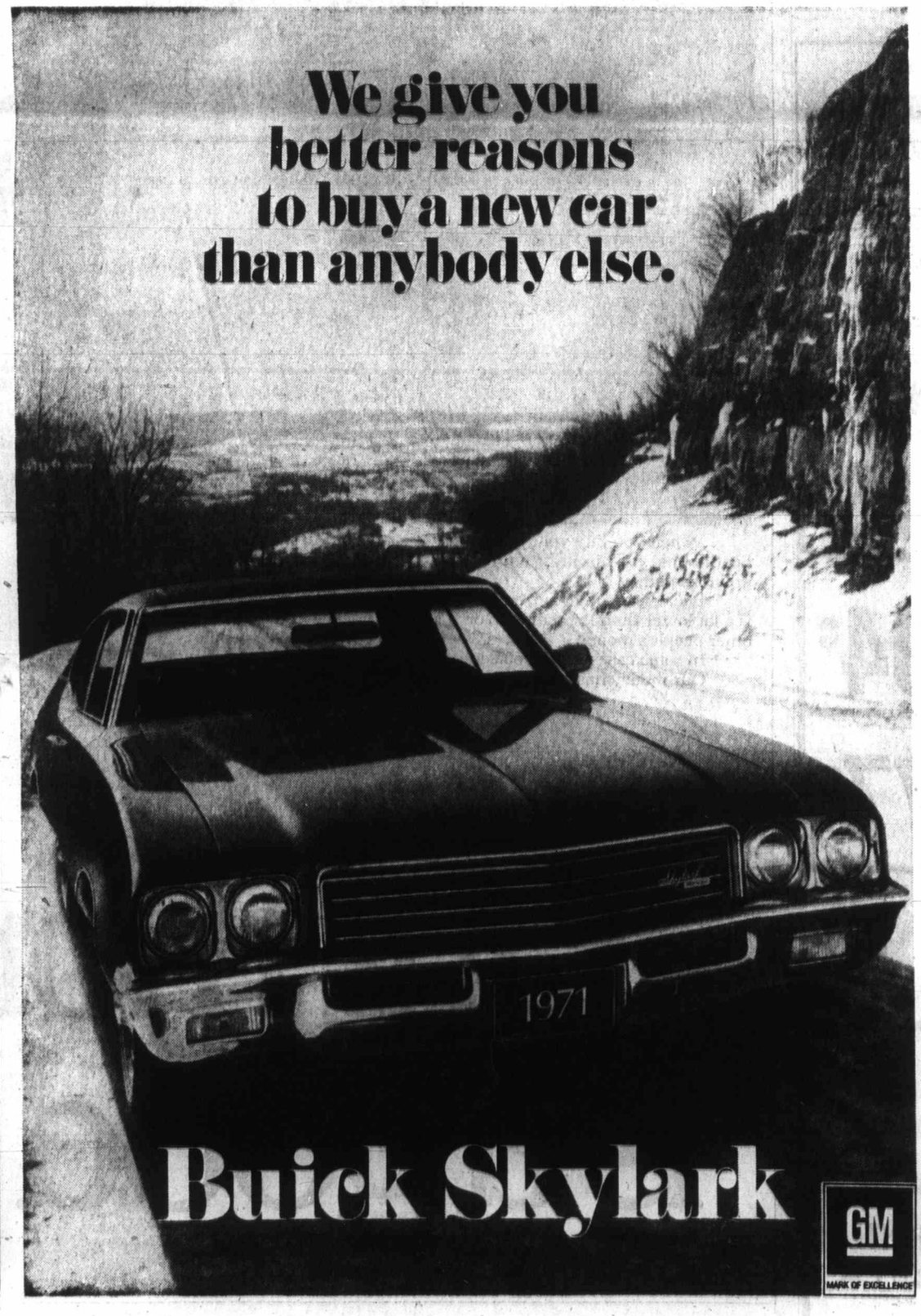

A modest price doesn't have to mean a modest car. In Skylark's case it doesn't. Here are the reasons why. Reasons you can believe in.

Trued tires.
Buick builds a better car from the road up. So every tire on every Skylark is trued for roundness. The result, an even smoother Buick ride. Only Buick takes that kind of care.

Semi-closed cooling system.
Skylark is the only car in its class that has a cooling system that should never overheat.

Traditional Buick quality.
Skylark's a Buick, so it gives you the kind of quality Buicks are famous for. Quality you can't see, like, inner-fender construction, flush-and-dry rocker panels and a paint finish that goes six coats deep to help resist rust. GM's complete safety package that includes a rugged steel beam in every door and a steel barrier between rear seat passengers and trunk cargo. Order power disc brakes and a unique proportioning valve helps assure quick, smooth, straight-line stops.

And there's Buick quality that's immediately recognizable. Interiors that combine style, function and durability as only Buick can. Full-glass styling that looks great and gives you a better view of the road. A radio antenna that's concealed in the windshield. And more. Ask your Buick dealer.

Above: Skylark Four-Door Sedan
Left: Skylark Custom Sport Coupe
Some of the equipment illustrated or described is optional at extra cost.

Buick. Something to believe in.

IT PAYS TO READ CLASSIFIED

The Daily Colonist.
(ESTABLISHED 1858)

SECOND NEWS SECTION — VICTORIA, BRITISH COLUMBIA, TUESDAY, MARCH 16, 1971 — PAGE SEVENTEEN

Rezoning Bylaw Upheld

Appeal Succeeds For Oak Bay

An appeal by Oak Bay municipality against the quashing of one of its rezoning bylaws by the B.C. Supreme Court last August has been upheld by the B.C. Court of Appeal.

In a written judgment Friday, Mr. Justice C. W. Tysoe said the municipality was acting "in good faith and in the interest generally of the area" last June when it rezoned a lot on Windsor near Newport from service station use to retail use.

Texaco Canada Ltd., which owns the property, had appealed to the B.C. Supreme Court to overturn the rezoning bylaw, which the court did in August. It was the municipality's appeal against the Supreme Court decision that was allowed last week.

Tysoe, who wrote the decision on behalf of himself, Mr. Justice E. B. Bull and Mr. Justice M. M. McFarlane, dealt in his judgment with each of the points that had been raised by Mr. Justice J. F. Gregory in the earlier decision.

Offended Zoning

In overturning the bylaw, Gregory had said the public hearing held before it was passed was "little less than a farce and waste of time" as Mayor Frances Elford, who cast the deciding vote, had her mind made up before the hearing.

Gregory had also written that the bylaw offended the zoning section of the Municipal Act in that "the rezoning was neither initiated nor supported by the owner or occupant of any neighboring property" and that it was directed exclusively at one property owner "at very considerable expense to it."

In allowing the appeal, Tysoe pointed out that the mayor had made her comments about her mind being made up in reply to a request for adjournment of the planned public hearing. The request had been made because lawyer Hugh Henderson would not be present at the scheduled time.

"Undoubtedly she knew that Mr. Henderson was a member of a large law firm which contained more than one competent counsel who could represent the respondent at the hearing and so his, Mr. Henderson's, presence was hardly necessary," the judgment said.

"As a matter of fact, it was Mr. (Lloyd) McKenzie and not Mr. Henderson who appeared for the respondent at the adjournment hearing."

Intent Apparent

Tysoe wrote that Texaco had been aware that council had the intention of keeping the Windsor-Newport area free of service stations. This intention had been made apparent in November, 1968, when a bylaw was passed excluding service stations from retail zones.

A lot next to that zoned for garage used was zoned for retail use and Texaco had hoped to use both of them for a development.

It was council "that conceived the idea of the bylaw and initiated it, as it was conceded it had the power to do, and the members must have held the opinion that it would be in the best interests of the community to pass and adopt it," Tysoe wrote.

Rejects Conclusion

The appeal court decision also rejected Gregory's conclusion that the public hearing was little less than a farce by writing:

"The plain fact is that the respondent had not succeeded in persuading anyone that the bylaw should not be adopted."

Tysoe cited other decisions in which bylaws relating only to specific properties had been upheld.

Mayor Elford said she was "quite pleased" the decision had been reversed in the municipality's favor and said the case would assist other municipalities.

Quite Normal

"It would have been exceedingly difficult for municipalities anywhere to initiate a rezoning," she said. "This decision indicates it is quite normal."

The mayor also said she hoped the decision would mean that the property could now be developed "so the municipality can rid itself of what is undoubtedly an eyesore."

The service station had not been used since 1947 and the building on the lot had not been used since 1967.

D. M. Gordon, Oak Bay municipal solicitor, had represented the municipality in the appeal. McKenzie and Henderson had represented Texaco. The appeal was heard Feb. 10 in the Victoria Law Courts.

—William E. Jona

Marilyn Birchmore, Roy Bell find mine of history

Saanich Ignores Plea

Library Grant Whittled

Saanich council Monday night whittled at the municipality's contribution to the Greater Victoria Public Library despite a plea from Mayor Hugh Curtis to yield all the money the institution is seeking.

Instead of $5.19 per capita, which is what the library board asked for, there will be a contribution of $4.89 from Saanich residents, council decided.

The reception given the library board budget in Saanich contrasted with that of Esquimalt, where municipal council granted $5.19 despite a plea from Mayor Art Young that it would only lead to a "disastrous tax increase."

If Saanich had granted the library $5.19 per capita, the municipality's contribution would have been $305,214, an increase of $61,639 over 1970. Saanich's per capita contribution last year was $4.

Ald. Edith Gunning, Saanich's representative on library board, made a plea for the $5.19 contribution, saying that the library has been reorganized and better things can be expected in the future.

Ald. Gunning said the library in its present state was "very shabby" and the current budget was an attempt to bring it "halfway up to date."

However, after Ald. Alan Newberry pointed out that the library had not spent a provincial grant of $44,000 at the end of last year, the majority of council members felt that the municipal share of the 1971 budget should be calculated on a figure from which the B.C. contribution had been subtracted.

That's how council arrived at $4.89, a figure that was opposed by the mayor and Gunning, Ald. Frank Waring and Ald. Ed Lum. The five other council members supported the contribution.

When the vote was called in Esquimalt, three were in favor, and three opposed, but one abstention was counted as an affirmative vote.

Ald. Art Cuthbert, Ald. Art Mebs and Ald. Joe Gourlay voted in favor of approving the budget; Ald. Terry Prentice, Ald. Ken Hill and the mayor voted against; Ald. E. L. DeCosta abstained from voting.

Farming Project Puzzles Council

Several members of Saanich council were perplexed Monday night by a Victoria Youth Council proposal that would involve spending $25,000 to farm three acres of fertile, municipally-owned farmland in one year.

The youth council idea is to lease a patch called Quick's Farm and cultivate it to provide food and jobs for transient youth. The $25,000, explained a VYC spokesman, would be a federal contribution to get the farm started and pay wages.

The farm would be only 15 minutes from downtown Victoria, said a letter from the youth council. In addition, it was arable and water was nearby. VYC hoped to lease it from the municipality for $1 a year for three years.

High-Yield

After hearing that the current lease expires at the end of this month, council decided to advertise its intention to lease the site despite Ald. Ed Lum's suggestion that $25,000 for VYC wages was "quite high."

"This is high-yield land and I think three men should be able to handle an acreage of that size for the summer," added Lum.

The youth council spokesman retorted that it was intended to have the farm in year-round production but Mayor Hugh Curtis pointed out that the land floods during the winter and at that time only yields ducks.

Choir Grant

In other business, council:

- Decided to grant $500 to a choir from Claremont high school to enable 40 of its 60 songsters to go to England this summer. Ald. Leslie Passmore suggested that the 20 who can't go overseas instead be given a trip on the Esquimalt and Nanaimo Dayliner, stopping to sing at Duncan and Nanaimo, but council decided that $100 should not be set aside for that.
- Turned over to its planning committee a request from the Royal Oak Motel represented by Joseph Isherwood, to rezone five of the firm's 58 acres from motel use to general commercial. Among other things, it would allow the firm to increase the size of its signs from a total of 64 square feet to 128 square feet. Ald. Foster Isherwood vacated his seat for the duration of the discussion.
- Decided to call a public hearing into a proposal for a 72-unit row housing project at 3987 Gordon Head Road.

Page in the Fun Costs Only $5

For a price—up to $150—a place is available in a hierarchy of supporters of Victorian Days, being arranged by the Victoria Chamber of Commerce from May 24 to 29.

Ranks for sale range from page or damsel for $5 (two names for $7.50), to captain or lady-in-waiting at $100 each or $150 for two.

In return for the donation, scrolls denoting the various ranks are available, which will be mounted for an additional $5. All money will go to the Victorian Days celebrations.

The scrolls, according to chamber spokesman M. H. E. Page, will only be sold this year.

Violence Emerging In Hospital Strike

Strikers at Sandringham Private Hospital claimed Monday that two pickets were knocked down by a car in the hospital parking area at the weekend.

At the same time, a hospital official said a nurse and two nursing aides were blocked when leaving and entering the building and that one of the women was grabbed by the arm by a picket.

Both sides have said they are considering laying charges.

Adding to the tense scene which has suddenly developed in the 5½-month-old strike of 28 women members of the Canadian Union of Public Employees, is the fact guard dogs have been posted with private patrolmen.

Administrator Mrs. Margaret Reynolds said Island Security Patrol was engaged to protect people entering and leaving the hospital at 1650 Fort.

Men from various other unions were added to the picket line nine days ago on a 24-hour-a-day basis to halt fuel oil delivery which was being made late at night. The company delivering the oil has since said it would stop.

A union spokesman said two male pickets from the laborers' union were knocked down and "shaken up" by a car. He said one was using a camera at the time, which he said was damaged.

"The trouble with violence on a picket line," the union spokesman said, "is that once it starts, it's awfully hard to stop."

A number of church people reportedly joined the picket line Sunday in response to a plea from Msgr. Michael O'Connell of St. Andrew's Cathedral, who termed the strike a fight for "social justice."

The strikers are seeking a first contract.

Antenna Fall Causes Burns

Halvor Eide, 22, of 1313 Gladstone, was reported in fairly good condition in Royal Jubilee Hospital Monday night suffering burns to both hands and one foot after a television antenna he was taking down from an apartment building at 2150 Haultain, Oak Bay, fell across a live high voltage wire.

Start of Long Tour

71 Caravan on View

The B.C. Centennial 71 Caravan begins a 5,000-mile provincial tour today, with its first showing at the Esquimalt Sports Centre.

The caravan, depicting B.C.'s past and present, will be on display at five locations around Greater Victoria until one week from today.

The free exhibit combines animation, sound, slides, photographs, murals and historic relics to illustrate the progress of the province. The oldest printing press in B.C. is on display.

A twisting corridor through three large trailers takes visitors on a simulated railway ride, under the sea, into a mine and into the coastal rain forest.

Greater Victoria itinerary is:

Today, Esquimalt, behind the arena, open 10 a.m. to 10 p.m.

Wednesday and Thursday: Town and Country shopping centre at south end of parking lot. Open noon on Wednesday and at 10 a.m. Thursday, closing at 10 p.m. both days.

Friday and Saturday: Hillside shopping centre, southeast corner of parking lot. Open noon Friday and at 10 a.m. Saturday. Closes 10 p.m. both days.

Sunday: Safeway parking lot, Foul Bay and Fort; opens at noon, closes at 10 p.m.

Monday: closed.

Tuesday: Victoria's Memorial Arena parking lot by Quadra. Open at 10 a.m., closes at 10 p.m.

No One Speaks for Tower

Demolition Starts Today

An old tower on the Gorge Road Hospital site was to be demolished this morning.

Hospital officials said Monday an appeal Saturday to save the tower, which was part of an historic home demolished earlier this year brought no response from the public.

"We didn't get one call; nothing whatsoever," Mrs. C. C. Warren, chairman of the Gorge Road Hospital Board told the Colonist.

Victoria Mayor Courtney Haddock said in an interview "it proved to be impossible to save the tower."

To restore the structure, he said, would have cost at least $20,000.

"There was just no way; the hospital must be functional and there was no virtue in saving the tower," Haddock said.

Demolition of the structure was to start at 8 a.m.

James Nesbitt, member of the Historical Sites Board of Canada, said last week the tower was "historically important."

He suggested the tower be left standing as an historical feature. Saanich Mayor Hugh Curtis also said the tower should be saved if possible, but he wanted to see "an expression of broad public opinion" on the matter.

Nesbitt said the tower was built in the mid-1880s as part of Ashnola, the Northing Snowden house, Mrs. Snowden was the fifth daughter of Robert Dunsmuir of Craigdarroch Castle.

The name was changed to Sissinghurst after being purchased by Mr. and Mrs. E. Crow-Baker who lived in it until about 20 years ago when it became the first wing of the Gorge Road Hospital. Once new patient quarters were built, the house was used for office space. The tower was only ornamental.

Pedestrian Injured

Wyman Hammers, 74, of 2209 Oak Bay, was reported in fair condition late Monday at St. Joseph's Hospital after a traffic accident at Douglas and Courtney shortly after 2 p.m. Victoria police said Hammers was walking across a street when he was hit by a car driven by John Phillips, 175 Battleford, and suffered a fractured right leg and chest injuries.

Club Selects Finalists

Sandra Scafe and Jeannie Holden were chosen by Metchosin 4-H Lamb Club at eliminations last week for the district finals this Friday.

Other results were, in the senior division; Sandra Scafe, first; Kathy Pauwels, second; and Kathy Ingalls, third; in the junior division: Jeannie Holden, first; Bruce Scafe, second, and Susan Pauwels, third.

Can Dockyard Marriage Survive 71 Pact?

By DON COLLINS

The marriage is on the rocks.

And in this case, while both partners are going to investigage the possibility of divorce, there is some doubt that the ties can be broken.

That's the way things shape up in the aftermath of a contract settlement that came Sunday just in time to avoid a strike Monday by 1,200 tradesmen at HMC Dockyard in Esquimalt.

It also ended a strike that began a week before for 1,700 federal tradesmen at the Halifax dockyard.

And therein lies the trouble.

The Halifax workers were unhappy with a deal that increases the pay lead held over them by their West Coast counterparts and they didn't want to go back to work. But the over-all vote on both coasts counts and the Esquimalt workers voted so strongly in favor of the agreement Sunday that it was accepted by a slim margin, 1,073 to 1,039.

Bernard Dixon, secretary of the Halifax Dockyard Trades and Labor Council, said the Halifax men had been "stabbed in the back" by those in Esquimalt.

His people now would consider regional certification.

Tom Graham, president of the trades council in the Esquimalt yard, said separate bargaining in the future would no doubt be favored by the West Coast workers as well, but he felt this might be prevented by terms of the federal Public Service Staff Relations Act.

There was no doubt, however, that the question would be explored by the Esquimalt tradesmen, Graham said.

This was the first time that the smaller Esquimalt group had ever swung a vote. In former years, when their membership was about 700, they had been at the mercy of the Halifax decision-makers.

The Esquimalt tradesmen, because of their bigger pay, say they have been getting the "heavy end of the stick" in the past.

The idea is that to bring the light end up — in this case Halifax — the heavy end has had to sink a little. As a result, those in Esquimalt didn't do quite as well this time around as they had expected.

This time there was supposed to be a firm stand on the question of cutting the pay gap between east and west.

Tradesmen in Esquimalt were earning $4.16 an hour, while those in Halifax got $3.31. The government offer that brought a vote in favor of a strike — this time the scale was tipped by Halifax — would have increased the disparity from 85 cents to $1.15 an hour.

The offer accepted Sunday still meant the gap was widening, but only to $1.05. The Esquimalt tradesmen get 94 cents, those in Halifax, 74 cents.

Graham and others say the government seems serious about fighting the problem of regional disparity, but that it is something which must be tackled on a much grander scale.

"They are not going to let a little group like us set the ground rules," Graham said.

He said the local vote had been strongly in favor of the last offer because it had become obvious nothing more could be done this time about removing disparity.

"You eventually get to the point when you realize you have done all that you can do," he said.

The Esquimalt vote for the package was 743-47, while it was opposed in Halifax 992-330.

Graham points out that those in Esquimalt had voted earlier about 63 per cent against striking, but had been willing to abide by the strong strike vote registered by Halifax.

Counsellors, Therapists Share Tonight

A group of counsellors and psychotherapists has arranged a series of lectures and discussions, the first of which will be held tonight, for professionals and any other person interested in the topics.

In addition to sharing views on a wide range of topics, the group is also considering establishing an Institute of Counselling and Psychotherapy here.

"We are aiming for as diverse a presentation as possible," said a spokesman for the organizers. "We do not claim, however, that this will be entirely representative of everyone nor do we claim that all professional and non-professional groups interested will be represented."

UVic Faculty

Tonight's lecture, which will start at 8 p.m. in the theatre of the Victoria Mental Health Centre, 2328 Trent Street, will be given by Dr. R. V. Peavy of the University of Victoria's education faculty.

He will talk about small groups.

This will be followed by three 15-minute talks: Mrs. Norman Friedmann, director of nursing at Eric Martin Institute; L. A. Hundleby, executive director of Family Life, and Rev. Franck Patterson, on pastoral counselling.

March Date

The March 23 lecture will be given by Prof. G. A. Milton, chairman of UVic's psychology department. He will be followed by Dr. Philip Ney, a local phsychiatrist who is also associate professor of psychiatry in the University of B.C.'s faculty of medicine, Dr. Pierre d'Estrube, also a local psychiatrist, and Riley Hern of the Family and Children's Service.

The March 30 lecture will be given by Dr. Charles Gregory, executive director of the Pacific Centre for Human Development. The 15-minute talks will be given by Dr. Loren Acker, a UVic psychologist, Dr. H. F. Tryk of EMI's psychology department and Dr. Larry Axmaker, a psychologist with Greater Victoria school board.

The spokesman for the organizers said the series is open to anyone interested in psychotheraphy and counselling.

Lovelier You

Wash And Shine

By MARY SUE MILLER

A teenager asks: Why is my hair so dull looking when my skin is all too shiny? I'd like it better the other way around. What would give my hair some gloss?

The answer: Excess oil is at the base of both problems. Overages of oil put a shine on the skin's surface but, in penetrating through the hair's density, leave behind a dull, wilted effect. Like too much oil on salad greens.

The main step in controlling oily scalp and locks is frequent shampooing — at least twice weekly — with medicated or pH suds. In an emergency, new instant-dry shampoo spray-ons are helpful. A visit to a dermatologist comes highly recommended in the event that blemishes develop on the scalp or the face during a severe bout of oiliness.

In addition to oil, harsh treatment dims gloss — careless waving, coloring and grooming, for instance. Any kind of improper care roughens up the outer layer of each individual strand, a layer that is composed of microscopic scales. To sparkle, those scales must lie smooth in an overlapping formation. So beware, be gentle with your hair.

Lastly, your hair, like all facets of beauty, is affected by your general health and the healthfulness of your living patterns. A balanced diet, sufficient sleep, plenty of exercise and fresh air, a nice mix of work and fun are what make Jill bright and attractive.

MUSEUM CURATOR Col. J. W. D. Symons, of the Maritime Museum, with Mrs. N. Carrie, left, and Mrs. F. J. Nobbs of the Navy League Chapter IODE.—(William E. John)

Double Ceremony Soon

Calendar Feeling Centennial Fever

As fine weather approaches (or should do), more centennial events get marked on the calendar.

A tree-planting ceremony on the grounds of the old Craigflower schoolhouse is planned by the Victoria Post No. 3, Native Daughters of British Columbia, Saturday, April 3 at 3 p.m.

This will be a double ceremony — marking the 100th anniversary of B.C. entering Confederation and the 50th anniversary of the founding of Post No. 3.

□

Navy League Chapter of IODE is holding a tea in the Maritime Museum Saturday from 2 to 4 p.m. There will also be a tour of the museum.

This chapter, formed in 1912, has always maintained an interest in naval affairs.

It was first named Trafalgar Chapter, but, as there was already a chapter by this name in the east, it was changed to Navy League.

During the Second World War the chapter was closely associated with the ship Beacon Hill in supplying comforts for the sailors and entertaining them when ashore. After the war a citation was received from the defence department thanking the chapter for the work it had done for the navy.

Latterly its efforts have been transferred to the Rainbow Sea Cadets. Every year, close to Trafalgar Day a bursary is given to an outstanding sea cadet to help further his education. These bursaries have been presented for the past 15 years.

□

The ladies section of Colwood Golf and Country Club will hold the annual spring opening March 25. Lunch at 12:30 p.m. will be preceded by nine holes of Monkey Golf.

□

A sapphire mink fur collar will be the first door prize to be given at the musical review and fashion show being put on by the auxiliary to the Greater Victoria Association for the Retarded.

The show, in the Newcombe Auditorium, is Wednesday at 8 p.m.

The musical review will have singing, dancing and comedy numbers, all contributed by Victoria artists. Art Budd will do the comedy and Reg Stone will play the organ.

Fashions will be from Roma's. Tickets, $2, can be obtained from the Winnifred Clark Centre, 1450 Elford Street, 385-0224, or at the door.

□

It will be a golden wedding day Saturday for Mr. and Mrs. William Boutell of 948 Maddison Avenue. They have issued invitations to a reception on that day at the home of Boutell's brother, Fred Boutell at 470 Oliver.

The Boutells were married in Winnipeg and Boutell worked for the Canadian National Railway for 47 years, until his retirement in 1947, when the couple came to live in Victoria.

Their three sons, Clyde and William Jr. of Winnipeg and Gordon of Montreal, and daughter, Mrs. Terry Silverthorn (Marguerite), are expected to be here to help their parents celebrate.

Boutell's hobbies are fishing and boat building while Mrs. Boutell favors curling.

Dorothy Wrotnowski

Clubs and Societies

Sewing Tea Today

Ladies' Auxiliary to Britannia Branch No. 7, Royal Canadian Legion, will hold a sewing tea at 2 p.m. today at the home of Mrs. D. McCulloch, 1554 Pembroke.

□

BAY ARMORY

Air Force Officers' Association of Vancouver Island will hold a meeting at 8 p.m. Wednesday at the Bay Street Armory.

□

FASHION SHOW

Ladies' Auxiliary of the Canadian Scottish Regiment (Princess Mary's) will hold a fashion show at 8 p.m. Wednesday, in the Spare Mess, Bay Street Armory.

□

BRIDGE, TEA

Gorge Road Hospital Ladies' Auxiliary will hold a bridge and whist tea from 1:30 to 4 p.m. Thursday at the hospital, 63 Gorge Road East.

□

MOTHERS CLUB

Mothers Club, Victoria chapter, Order of DeMolay, will hold a luncheon and home bake sale from 11:30 a.m. to 1:30 p.m. Thursday at the Douglas Room of The Bay.

B-b-Bingo

WIGAN, England (UPI) — Bingo caller Jack Rigby has lost his job because he developed a stutter. Housewives complained that the tension was unbearable as they waited for him to announce the numbers. Club officials gave him a new job — checking tickets at the door.

Crocs Enjoy Sexiest Life

LONDON (DP) — Crocodiles are the sexiest creatures on earth, says London's Institute of Psychiatry. Rameses, a two-year-old croc, had a miniature set of goalposts immersed in his tank with an electrical stimulus beamed between them. After "wearing himself out" swimming across the bean, Dr. Bert Campbell said: "He's smashed the old belief that lower-order creatures are not sexually conditioned."

Tricia to Wed Earlier

KEY BISCAYNE, Fla. (UPI) — Tricia Nixon, exercising "the bride's prerogative," has moved the date of her marriage to Harvard law student Edward Finch Cox up one week to June 5, it was learned Monday.

The blonde, 25-year-old daughter of the president had planned a White House wedding for June 12, but changed the date after spending the weekend in New York with Cox and his socialite family.

President and Mrs. Nixon will make the formal announcement either Tuesday afternoon or evening, to be followed by a joint celebration of the First Lady's 59th birthday and the engagement at an "Irish evening at the White House" program Tuesday evening.

Cox's parents, Col. and Mrs. Howard Ellis Cox, will stand with the Nixons in the receiving line. Irish Prime Minister John Lynch and Mrs. Lynch will be the guests of honor.

Though Tricia had kept her parents sworn to secrecy until Tuesday, the president was asked on NBC's Today show Monday if her engagement announcement would be forthcoming. "I would imagine something is going to happen in the near future," he replied.

The wedding will be the eighth of a president's daughter in the White House. Lynda Bird Robb, daughter of former president Lyndon Johnson, was the latest to be married in the White House, on Dec. 9, 1967.

Julie Eisenhower, 22, sister of Tricia, is expected to be matron of honor for the ceremony. Cox, 24, is expected to name his brother, Howard Ellis Cox Jr., an army officer stationed at the Pentagon, as best man.

Cox, a former member of consumer advocate Ralph Nader's Raiders, will end his second year at Harvard law school June 4, the day before the wedding. He plans to complete the course next year and then will be eligible to serve in the army.

Cox, whose parents are in the social register, received his B.A. degree from Princeton, where he was a member of ROTC. He also studied one year in Yale's graduate school. He plans to work this summer with U.S. Attorney Whitney Seymour in New York.

There were indications that Priscilla Kidder, known as "Priscilla of Boston," the bridal wear designer, may be chosen to create Tricia's wedding gown.

'When Tricia leaves, will we need such a big house?'

THIS MONTH'S SPECIAL
3 Pieces GALCO CHICKEN and CHIPS
$1.05
Reg. $1.35
Mello-Spot
Drive-In, Gorge Road
Phone 382-1222

FINAL CLOSE-OUT
Everything to be Gone by March 26th
● HATS Spring and Fall Models. 1.95 to 3.95
● BRIDAL GOWNS ½ Price and Less.
● DRESSES ½ Price and Less. SALE PRICED from 15.00
SALE PRICED from 30.00
2 MANNEQUINS FOR SALE
Helen's Boutique LIMITED
1121 Vancouver St. Phone 383-4212
(Upstairs, over Arbutus Crafts)

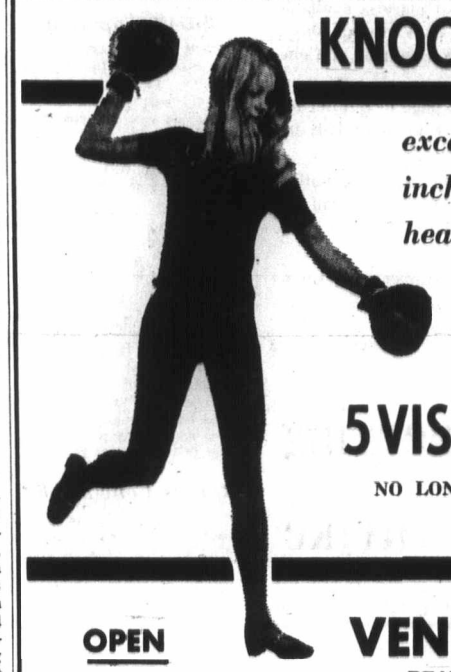

KNOCK DOWN...
excess pounds and inches by joining our health club
We make reducing fun, with a program of exercising to shape you up
5 VISITS for $5.00
NO LONG TERM CONTRACTS NECESSARY
OPEN 9 - 9 Daily 10 - 3 Saturday
VENUS 21 SPA
BEAUTY RESORTS LTD.
388-9108 1225 Esquimalt Road

MAZDA
The Beautiful Buy from Japan
HERE NOW THE NEW "616"

$2499 COMPLETE AUTOMATIC $200 EXTRA
HORWOOD FOR MAZDA
810 JOHNSON AT BLANSHARD

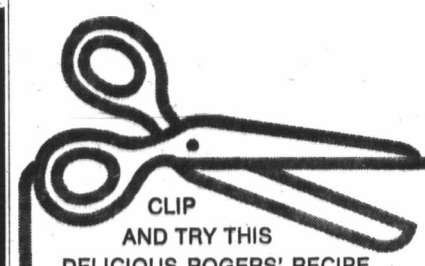

CLIP AND TRY THIS DELICIOUS ROGERS' RECIPE
Puffed Rice Crisps
1 cup white sugar; ½ cup water; 2 tbsp. vinegar; 4 cups puffed rice; ½ cup ROGERS' GOLDEN SYRUP; ½ tsp. salt; 1 tsp. butter.
Boil all ingredients except puffed rice to 240°, or until a little will be brittle when dropped into cold water. Mix with puffed rice and pour into greased pans to cool. Cut into squares before quite cold.
Buy ROGERS' in the tin or popular new plastic container
For a free ROGERS' RECIPE BOOK, write: ROGERS' RECIPES, Box 2150, Vancouver 3, B.C.

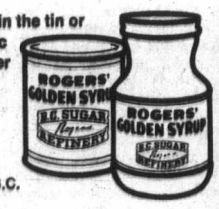

KRESGE'S
PERSONAL SHOPPING ONLY
1.49 DAY TUESDAY

VINYL SHOPPING BAGS 2 for 1.49	PANTY-HOSE Sizes S., M., L. 4 for 1.49	PHENTEX 2-ply. 3 for 1.49	BOYS' CORDUROY SHIRTS Sizes 8 to 16. 2 for 1.49
BATH TOWELS 2 for 1.49	GARBAGE BAGS 10 per bag. 4 for 1.49	IRONING BOARD COVERS 2 for 1.49	WAGON WHEELS 12 per box. 3 for 1.49
BARGAIN! SPONGE PACK 2 for 1.49	ASSORTED L.P. RECORDS 2 for 1.49	LADIES' ANKLE SOCKS White only. 4 for 1.49	JUNIOR BOYS' S.S. SWEATERS 1.49
CHILDREN'S PUFF KNIT BRIEFS 4 for 1.49	LADIES' FLORAL BIKINI BRIEFS 2 for 1.49	LADIES' NYLON FLORAL BRIEFS XL and OS only. 3 for 1.49	Infants' Stretch KNIT SLEEPERS 1.49
PLASTIC LINED DRAPES 2 for 1.49	C.G.E. LIGHT BULBS 40 - 60 - 100 watt. 3 for 1.49	PLASTIC KITES 3 types. 2 for 1.49	FRISBEES 2 for 1.49

Relaxed At Last

David Harris, 25, was more at ease than he had been in some time as he and wife Joan Baez and their son Gabriel, 16 months, Monday walked to their jet for California at El Paso, Texas. Convicted on a charge of refusing to submit to induction, Harris was released on parole Monday from La Tuna, Texas, federal correctional institute.—(AP)

'Just Garbage'

Potent Youth Potions?

Dear Ann Landers: Several months ago someone wrote to ask where to get powdered reindeer horns. The fellow had heard from boys who served in Vietnam that powdered reindeer horns were the greatest sex stimulant of all time and he wanted to try some. You told him to forget it.

Take my word for it, Ann, he won't forget it. He'll go on trying all sorts of phoney junk (some of it pretty expensive, too). He may even do himself some damage. It is an interesting fact that nearly all the fake youth-rejuvenating potions and sex perker-uppers sold in this country are advertised as "French" or "Oriental." The same garbage, when offered in France or the Orient, is called "American."

Please tell your readers that all the aphrodisiacs they see advertised in those crummy magazines are worthless, fraudlent and sometimes dangerous. Also tell your readers that they should not monkey around with hormones unless they are under the supervision of a doctor who knows what he is doing. A woman I work with used to sing soprano in the church choir. She got an overdose of hormones and now she has a beard and sings alto. — **The Town Crier.**

Dear Crier: Thank you for an informative letter. That last line is enough to make a person mighty careful.

□

Dear Ann Landers: We are a close family. My wife and I have three teenagers and two married children who have families of their own. Our home is crowded with just the regulars. Our oldest daughter has five kids under 10 years of age. She lives nearby. Our son and his wife have two youngsters and a long-haired dog. Sonny has an excellent job, his salary is larger than mine and he has a beautiful home a few hundred miles away. At every opportunity he piles in with his whole group. Neither Sonny nor his wife (both college graduates) seems to mind the confusion or turmoil. We stumble over bed rolls, dogs and kids for the duration.

It's a ball for them — camping out with a full refrigerator and built-in babysitters.

We love our kids but we are getting happier to see them leave each time. To add insult to injury their children are allowed to sass both parents and grandparents, stay up late, and eat what they please.

This happens for several days at a time about every six weeks, plus holidays. I think we could take it if they would at least go to a motel to sleep. What is the best way to deal with this problem?—**J.K.D.**

Dear J.K.D.: Sing out — loud and clear — or you'll be seeing them more and enjoying them less.

□

Dear Ann Landers: It's funny how often parents say to their teenagers, "Listen to Ann Landers . . ." Well, there are plenty of times when the **parents** ought to listen to you. For example, a few months ago you wrote, "If you don't approve of the boy your daughter is going with let her know it, but don't knock the guy too hard or she might hang on — just to prove she has a mind of her own."

I'm in just that spot — going with a guy I don't care for anymore. He has shown me in lots of ways that he isn't the person I thought he was. I'd really like to scuttle him but I'm ashamed to admit my folks were right.

If they would just get off my back I'd dump him. Help me, Ann. Maybe they'll see this letter and wise up. — **Stubborn Pride.**

Dear S.P.: Here it is and I'll bet at least 10,000 parents will think this letter is intended for them. I hope yours are among them. Good luck.

—William E. John

Assignment: Student Service

Western Student Services held one of its three regular yearly meetings at Strathcona Hotel, Saturday and Sunday. Western Student Services is an organization encompassing student councils in western Canada. It was formed to take advantage of collective ability to provide better variety of services to its members. There were about 45 people at meeting with representatives from the four western provinces. Organization's next meeting will be held in Manitoba at end of June.

Veils Off for Freedom Among Arab Women

By JEAN SHARP
CP Women's Editor

TORONTO (CP) — For girls, the social revolution among Arab peoples seems deeper than in the West, says Lottie Farquharson.

It shows in clothes, in education and in the freedom girls are given, and Miss Farquharson says it represents a profound change in attitude among people in predominantly Moslem countries.

She speaks from the vantage point of a woman who has worked for 36 years at a girls' school in Beirut, Lebanon. Miss Farquharson went to Beirut from Scotland in 1935 with a new degree from Aberdeen University to teach mathematics and science at the Lebanon Evangelical School for Girls.

In 1935 the school had 200 students. It now has 850. They represent as many as 20 nationalities because some are the daughters of people living in Lebanon for business reasons.

Most are Lebanese, though, and Miss Farquharson says the growth reflects not only a growth in the city's population but a growth in the interest in education and in the education of girls, especially.

The 110-year-old high school has its classes in English. About seven of the staff are foreigners, and the remaining 30-odd are Lebanese.

"The development of education has opened up life very fast," she says, "and there is a tremendous liberation from social restrictions, especially for girls."

She says Lebanon is different from other countries in the Middle East because about half its population is Christian. In the Moslem tradition, women were considered inferior and until recent years were veiled and otherwise kept out of sight.

"Because of the Moslem influence they are still not keen about co-educational schools, but there has been a great increase in the freedom of women. It is like a different life altogether now.

"Many of the girls are even working before and after marriage, as they do here."

Miss Farquharson says she prefers not to comment on the effect the Arab-Israeli struggle has on the life of the school.

"We feel the tension all the time, but I'd rather not talk about the crisis."

For the past six years it has been her job to keep in touch with former students, and that is why she is visiting North America.

"Our aim is to introduce the students to Christ as a vital part of life, and we feel a great deal of our work is curtailed if we don't keep in touch with them after they leave.

"My job is almost like a pastor's work. I pay visits in connection with births and deaths. But I also pay social visits. I'm on furlough this year and I got permission to visit graduates here. There are about 200 in the United States and Canada.

Big Wig Spree In Malaysia

KUALA LUMPUR, Malaysia (AP) — Eight new wig factories soon will begin exporting their products to the United States, Canada, Britain and Western Europe, the government announced.

Montague BRIDGMAN LTD
China · Crystal · Gifts
511 Government St. Phone EV 3-0821

Adrian Mitchum says:

Fade ugly age spots and make your hands look years younger.

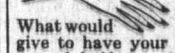

What would you give to have your hands youthfully smooth-looking . . . free of those ugly weathered brown spots*? How about just $2.25? That's all it costs for a jar of scientifically medicated cream that has worked for thousands of women. Its name is ESOTERICA. It's medicated to break up the masses of pigment under the skin. Just massage it in. You'll see a noticeable improvement in less than six weeks with this product developed by a reliable 57-year old laboratory. ESOTERICA goes on smoothly, vanishes instantly, leaves no oily trace. If you'd like to make your skin look whiter, smoother, youthful-looking, try ESOTERICA, only $2.25. At the fine stores you would expect.

ERMA BOMBECK on Maligning Natives:

Happily, New York Cops It for Us All

As a native Ohioan, I couldn't help but eavesdrop on a conversation, in a restaurant here recently. A customer said to the waitress, "Did I hear you say you're from Michigan?"

The waitress nodded happily.

"Me too," said the diner. "I've been in Ohio for the past seven years. How did you get here?"

The waitress blew a bubble the size of a gall bladder, snapped it and said, "I was a G.I. bride."

"What kind of crack is that?" I whispered to my husband.

"Cheer up," he grinned, "She could have been a POW."

"Is that any way to talk about your state?" I charged. "You're forgetting Ohio has produced seven United States presidents: Grant, Hayes, Garfield, Harrison, McKinley, Taft and Harding."

"And you're forgetting," he said, "Ohio has produced seven United States humorists: Thurber, Hope, Diller, Conway, Winters and the Wright Brothers."

His point was made. In traveling about the country, I have noted people can laugh at their kids, their domestic quarrels, their golf scores and their operation, but a light remark about their home state is like a declaration of war. (Once at a luncheon, I saw a Pennsylvania man bite a fork in half when someone remarked, "The second prize was two weeks in Philadelphia.")

Take any given group. Put them in a circle and within minutes they will malign all 50 states for one dumb reason or another. I have seen Florida put down for having chill temperatures during a $70 a day room in Miami . . . Georgia criticized because the baby threw up on the luggage while passing through Atlanta at 5 p.m. . . . Nebraska for having a gas station restroom without a key . . . and New Mexico for a crummy hotel room that was too depressing to commit suicide in.

Happily, there is one city that takes it for us all. New York. It's polluted, crowded, strike and crime ridden, under-serviced and overcharged. Yet, there are more comedians making a living at New York's expense than there are people producing automobiles. Why? Because they laugh at themselves first.

As my husband was telling me the other day, "Did you hear about the New York waitress from Michigan who was asked how she came to New York and she said, "I was a G.I. bride?"

Now, that's funny.

It's Canvas Now For Blonde Co-ed

DALLAS, Tex. (AP) — A 23-year-old co-ed at El Centro Junior College here has given up apartment dwelling to live in a tent.

Monica Lutz says it's been fun except for the time recently when snow collected on her roof and the green canvas shelter collapsed on top of her.

"I've never been so scared," she said.

The petite blond, who works as a model, moved into her 8-by-12-foot tent last August after she ran short of funds to maintain a $200-a-month apartment.

She has moved her home four times, most recently to the backyard of a house occupied by seven students.

For the first time in eigth months of tent living, Monica has electricity for her heater and lamp via an extension cord from a nearby garage.

Pregnancies 'Skyrocket'

OTTAWA (CP) — Skyrocketing pregnancies among Toronto school girls demands a statement on birth control programs by the federal government, Grice MacInnis said Monday.

She asked in the Commons when Health Minister John Munro planned to make his "promised statement on his program for birth control in Canada."

Mrs. MacInnis said a recent study showed that the number of school-girl pregnancies in metropolitan Toronto outstrips the number for all of Sweden, a country where birth control programs are numerous and easily accessible.

Munro said he had not studied "the particular figures for Toronto." But his department had already indicated willingness to support any national organizations wishing to start birth-control information programs.

The department had also indicated there were opportunities for federal-provincial cost sharing in the area of birth control studies.

Sessions Split

JOHANNESBURG, South Africa (AP) — The movie censors here have ruled that The Christine Jorgensen Story may be seen only by segregated male and female audiences.

Advertisement

Facial De-ageing Done at Home

To give your face a fresher, more youthful appearance at most any age, simply allow your facial skin to lift itself out of lines and wrinkles. This is done with the help of a remarkable new preparation you can get from your favourite cosmetic counter. Ask for 2nd Debut with CEF 600. If you are over 40, or in a hurry, get double potency 2nd Debut with CEF 1200. Apply nightly and in the morning before make-up. Watch your skin grow smoother and smoother looking with the passing days. You'll be the secret envy of every woman you know.

Lila Hamilton

SPECIAL EVENT!!

P.S. P.S. P.S.

COATS!!

CAMEL HAIR
CASHMERE
TWEED
CAMEL AND WOOL
BOLIVIA CLOTH

ALL SIZES — ALL COLORS — SPRING AND SUMMER WEIGHTS

ALL REDUCED by ⅓ or ½

Classic Styles — Beautifully Tailored

Piccadilly Shoppe

1017 Government Street

BIRKS

SPRING JEWELLERY SPECIAL

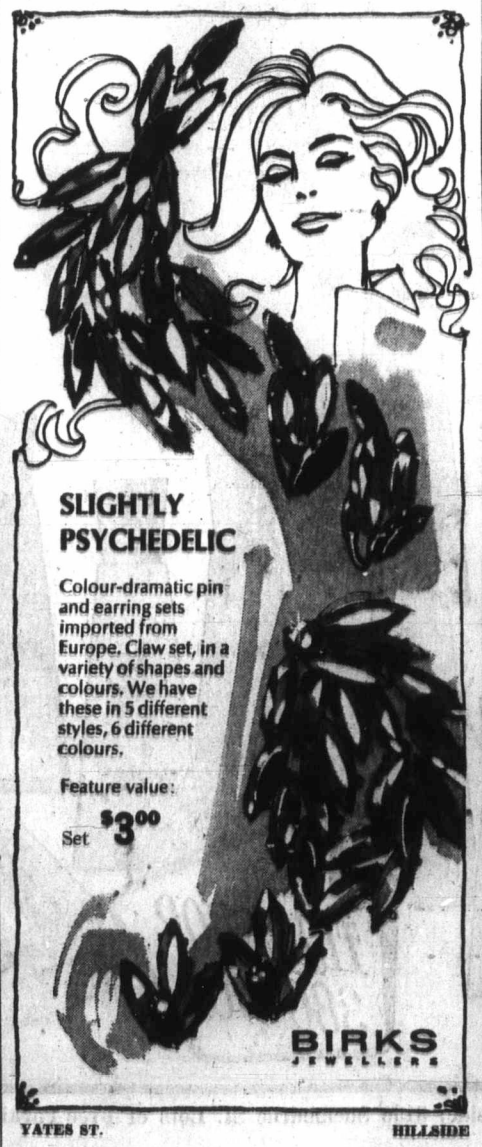

SLIGHTLY PSYCHEDELIC

Colour-dramatic pin and earring sets imported from Europe. Claw set, in a variety of shapes and colours. We have these in 5 different styles, 6 different colours.

Feature value:
Set $3.00

YATES ST. HILLSIDE

Tommy Elkin age 12 decorated his room with Armstrong Place 'n Press Excelon floor tile in 90 minutes.

Place 'n Press is the easiest do-it-yourself tile ever. Gooey "guck" is gone. The adhesive is already on the back. It sticks by itself.

1. Peel off the paper. 2. Place tile in position. 3. Press down. It's as simple as that!

Cover up old tile, linoleum or most basement concrete. Goes anywhere as long as the floor is flat. It's neat and so fast people are "racing" for beautiful floors.

Place 'n Press cuts with household scissors. Use leftover tiles to cover tables, line cupboards, drawers or shelves.

Remember the name is what you do.

PLACE 'n PRESS The floor tile that's fun to install. From Armstrong

AVAILABLE AT THE FOLLOWING DEALERS

Armstrong — Capital City Carpet and Line, 1920 Oak Bay Avenue, 598-4441

Armstrong — Shawnigan Building Supplies Ltd., 2000 Government, 383-7361

Armstrong — Dave Taylor Decorating Centre Ltd., 579 Gorge East, 384-1914

Armstrong — Butler Brothers Supplies, 2046 Keating X Rd., 652-1131

Armstrong — Woodward's

Armstrong — Dois Interiors & Modernizing, 1010 Russell, 384-1013

Armstrong — Moore Whittington Lumber Ltd., 3614 Bridge, 386-1531

Armstrong — EATON'S, 383-7141

Armstrong — Stewart & Hudson, 400 Gorge, 386-3311

Armstrong — Garner's Building Supplies, 256 Government, Duncan, 746-4481

Teachers Turning to Specific Needs

Equality Theory Disproved?

The notion that all people are created equal has been disproved in the field of education and teachers are beginning to understand the great inequalities, the University of Victoria's sixth annual neuropsychology workshop was told Sunday.

Dr. Charles Strother, director of the child development and mental retardation centre at the University of Washington, Seattle, explained that educators are understanding individual differences to the degree that they are abandoning instruction on a group basis and instead are turning to the specific needs of each student.

He said education is a few steps behind medical practice. Years ago, medicine was based on empiricism, that is to say the individual practitioner's experience.

Medicine then veerd toward a scientific approach, a path that it still is on. No longer is a doctor's training solely what he has learned from experience with patients.

"We are just beginning to see this trend in education," said Strother. "We are coming to the stage in the learning theories of psychology that there is a practical application."

He said that in addition to educators taking a more scientific approach, they also are in the middle of a revolution.

"This is a period of great and rapid change," said Strother. "For example this afternoon (Sunday), I am competing with a teach-in on the campus of this university. This would have been unheard of three years ago."

Most sessions of the two-day workshop, sponsored by the provincial secretary's department and organized by UVic's psychology department, discussed chronic reading disabilities that occur in childhood but often clear up before adulthood.

There were two general methods of handling such difficulties: the cognitive approach, based on a model of what underlies the reading process, and the operant approach, which reinforces

Paul's Wife Claims Share in Song

LONDON (Reuter) — The American wife of Beatle Paul McCartney has become the centre of a financial battle between her husband and his song publishers over whether she helped write Paul's latest hit, Another Day.

Paul, who is currently taking steps to end the legal and financial aspects of the Beatles, claims Linda McCartney helped him write the song. He is thus claiming her share of the copyright earnings from Northern Songs, which has exclusive rights to all John Lennon and McCartney music.

But press reports here quoted Jack Gill, chairman of Northern Songs, as saying: "we will require Mrs. McCartney to prove that she is capable of composing such music if she persists in her claim.

"We find it extremely strange that a person who never wrote music before her marriage should have helped write Another Day."

If Mrs. McCartney is successful in her claim — and it may now go to court — the other three Beatles, Lennon, George Harrison and Ringo Starr, could have their profits from the song cut down.

Trustees Relax Boundary Law

Greater Victoria school board voted Monday to give parents the right to decide which school their child will attend — within regulations still to be developed.

Trustees said there would be "nominal boundaries" for attendance purposes, but that changes within them would be made according to the limitations and capacities of the buildings involved.

Members of the administration advised the board that on the basis of preliminary studies, they thought there wasn't a great enough difference between schools to cause much demand for change.

They also explained that any wishes to move from school to school would be influenced by courses and facilities available, as much as by teachers.

In other business, the board approved a new schedule of rental fees for school facilities that will make 13 schools available for both evening and weekend use.

The evening use will be a new feature and the already existing Saturday rates will be halved. The changes stem in part from a clause of the board's recent settlement with janitorial staff that will allow some of them to work a Tuesday - through - Saturday week.

The board also decided to seek approval of the provincial education department for permission to establish a class for autistic children, to be located in a regular school if possible.

Liberals Oppose Funds

Liberals in the Legislature Monday night voted against a bill establishing a series of special funds totalling $50 million.

The vote taken just before midnight when the House rose, was 44 to four with the NDP and Social Credit parties favoring the principle of the bill.

None of the Liberals spoke in the debate Monday night but the party went on record earlier as opposing the creation of special funds. The funds under discussion were: a $25 million perpetual fund with the interest to be used for drug, alcohol, and tobacco education and rehabilitiation; $20 million for the home acquisition fund, and $5 million for crop insurance.

The House rose at 12:05 a.m.

Driver 'Careless' In Road Fatality

A coroner's jury ruled Monday night that William Smith of 790 Canterbury, Saanich, was driving with "lack of due care and attention" when his car struck Linda Dianne Hughes, 11, of 668 Canterbury in a crosswalk at the intersection of Ralph and Douglas March 2.

The jury ruled the girl, daughter of Mr. and Mrs. Thomas Nimbley died March 4 in St. Joseph's Hospital as a result of severe head and internal injuries.

It recommended the proper authorities be instructed to install "whatever safety devices are necessary to make this crosswalk safer," suggesting pushbutton controls.

Drive Lower

The Victoria Christmas Seal campaign received $44,144 in donations this year, compared to $46,047 last year, a decrease of $1,903.

HANDI-SPOT CLEANERS
9 W. Burnside—383-9712
PICKUP AND DELIVERY SERVICE IN ALL AREAS INCLUDING
Langford, Colwood
Glen Lake, Metchosin
Saanich, Central Saanich
Phone Before 5 p.m. for Same Day Pickup

ALUMINUM SCREENS—DOORS WINDOWS
SPECIALTY FINISHERS
382-4612

RELAX let Cow Brand soak that stress away!
There's only one thing better for relaxation than a warm bath – and that's a warm bath plus COW BRAND! Just pour ½ lb. package of COW BRAND Soda in your tub.
Then lie back – take it easy! COW BRAND soaks away the day's tension, induces that relaxed feeling. It'll also relieve sunburn, hives and itching skin.
COW BRAND BAKING SODA

WANTED!!!
PETS
We often get inquiries from pet-owners if we photograph animals and the answer is: "Yes, we certainly do!"
Between March 16 - 26 we have a special offer of 20% - 30% off our regular prices to photograph any pet of any kind (horses, kangaroos and elephants will be photographed outside if you care to bring them to the studio).
Call 598-2131 today for your appointment.
SVENDSEN
1171 Newport Ave.
Care Enough to Get the Finest

Hillside
SIMPSONS-SEARS

There's a Bonus Gift for You When You Buy 2nd Debut

When you make a $7.50 purchase of 2nd Debut products you will receive at no extra charge our Beauty Pack. It consists of cleansing cream and hand cream. Toner, 2nd Debut 1200 and liquid make-up. All ½ oz. sizes.

A. 2nd Debut with CEF 600 in large 4 oz. size 3.50
B. In 1 oz. size 1.19
C. 2nd Debut with CEF 1200 in 4 oz. size 4.79
D. 1 oz. size 1.60
E. 2nd Debut Moisturized Cleansing Cream with CEF 600 ..... 5.00
F. 2nd Debut Liquid Make-Up with CEF 600. 6 shades 2.39
G. 2nd Debut Liquid Cleanser in 4 oz. size 5.00
H. 2nd Debut Hand and Body Lotion. 4 oz. size 2.00
K. 2nd Debut Skin Toner with CEF 600. 4 ozs. 2.00
M. 2nd Debut Skin Freshener in 4 oz. size. Non alcoholic 2.00
N. 2nd Debut Shampoo with CEF 600. 4 ozs. 2.00
T. Beauty Bonus Gift Pack.

Simpsons-Sears; Health and Beauty (B) Teleshop 386-3161

Simpsons-Sears, Hillside: 3190 Shelbourne St. Lots of Free Parking . . . No Tickets, No Time Limit. (3-26)

Slim Down Overweight!
Lose Pounds of Ugly Fat Without
Excessive Dieting Hunger
DROP IN DRY SPONGE

MINUTES LATER
New Easy Tablet
Helps Allay Hunger on Principle of Sponge in Water
Wate-OFF Tablets help retard dieting hunger by counteracting the sense of taste and by giving a feeling of fullness. As you reduce calorie intake, you should lose weight and look slimmer.
7 Days Test At Our Risk Offer
Ask for the Wate-OFF Plan today. Only $3.95 for 60 Wate-OFF Tablets with dietary suggestions included. You be the judge. Be satisfied by 7-day home trial or return remaining tablets to store for money back. So why be fat? You'll feel fitter, look younger, when you let the Wate-OFF Tablets Reducing Plan help slim you down to your best weight and clothes size. Ask at your drug store for Wate-OFF today.

Put your "Best Look" forward!
on the Stroke of Spring

It's time to start checking the fashion ads in this paper for news of the latest styles, colours, lengths and fabrics for spring. Your Victoria fashion stores help you plan your spring wardrobe. Their advertisements in Victoria's daily newspapers show you the latest styles on the fashion front . . . where to buy and how much it will cost.
Check the Fashion Ads EVERY DAY in
Victoria's Daily Newspapers
"The Welcome Medium"

Where Grass Will Grow

Pavement at Upper Nursery Road, south of cricket field in Beacon Hill Park, was broken up Monday morning in first stage of removal of strip 300 feet long and 20 feet wide. Victoria Ald. Clyde Savage officially removed first chunk, and as members of Beacon Hill Park Association looked on, its president, Mrs. Ed Gould, was ready with grass seed. Change from roadway to grass is part of general plan to reorganize park traffic in which several portions of road will be removed.—(William E. John)

Pacific Salt Band Performance

It'll Take a Lot of Getting Used to

By BERT BINNY

If memory serves right, there used to be a popular song with the refrain: "It's going to take a lot of getting used to!"

This would certainly seem to apply to the music of the Pacific Salt Band. It's certainly not bad; it's just different. If it seems unacceptable, it is not due to the performance but to the form.

After all, the six members of the band do have imposing records. Two hold music degrees, one from UBC and the other from the Berklee School of Music in Boston. One has toured with Jeunesse Musicale; others with such well-known names as Ted Heath, Lance Harrison and Woody Herman.

Drummer George Ursan has accompained Mel Torme, Frankie Laine, Earl Grant et al; pianist Ron Johnston recorded with TV's Poppy Family. Trombonist Ian McDougal played for a BBC orchestra and five of the six are CBC performers.

They refer to themselves in the program as placed "in the avant-garde of today's music" which, as another popular song said: "nobody can deny!" "Pacific Salt's music is innovative!" further proclaims the program. And, as yet another memorable ditty puts it: "of this there is no possible doubt: No possible, probable shadow of doubt: No possible doubt whatever."

Pacific Salt played a full and vigorous concert at the McPherson Playhouse Sunday evening with the main floor about half full plus a sprinkling in the balcony. A few departed quite early in the proceedings; perhaps the restlessness of the music proved infectious.

The program consisted just about exclusively of compositions or arrangements by band members. Thus there were items with (as the song says) "strange sounding names" such as Raw Toast, Oklahoma Weird Bruse, Django, So Be It, Bossa Bossa Jo-Jo, Tree Climber, No Hope No Fear and others.

This is strident music with amplifiers all over the stage. Better appreciation might have accrued had one set up a deck chair on Wharf Street, hard by the E & N terminal.

But to comment too freely on this frankly new musical form appeals like immediate criticism of a surgical operation. There will be better basis for remark when time has been allowed to determine the condition of the patient after anaethesia.

continuing education

EDUCATIONAL TOUR - SOVIET UNION

Tashkent and Samarkand will be among the cities visited during an educational tour of the Soviet Union. The full itinerary includes Moscow, Leningrad, Erevan, Tiflis and Sochi. This three-week tour will depart June 8 from Vancouver and return June 29. Price inclusive of air fare, meals and accommodation is $1133 per person. The tour is open to any resident of Greater Victoria.

For further information, telephone the Division of Continuing Education, University of Victoria, 477-6911 Local 395

RENO

Departs Victoria
Mar. 21, April 3, 10; May 1
$83.50 ea., dble.
Departs Vancouver Weekly
Transportation — Motels

- 1 Night in Eugene (each way)
- 4 Nights in Reno
- 2 Breakfast coupons (Reno)
- 3 $1 Meal coupons (Reno)
- 1 Buffet dinner (Lake Tahoe)
- $10 in cash and chips over and above regular fun money
- Bus - Rest Room - Air-Conditioned

Side Tour of Lake Tahoe, Virginia and Carson City

DISNEYLAND TOUR
9th TO 18th
FAMILY RATES

LAS VEGAS TOUR
APRIL 10

ALL-FUN TRAVEL
820 DOUGLAS
VICTORIA
Phone 383-9123
ANYTIME

Low Cost 2nd Mortgages

Get cash fast for house repairs, a new car, vacations, or any other good reason.

You Borrow	Term in Months	Monthly Payment As Low As
$2,000	60	$ 50.10
$3,500	84	$ 72.26
$5,000	84	$103.23

Larger amounts up to $50,000 available.
All payments based on 18% per annum, amortized over term as shown above.

WHY OUR PLAN IS BEST:

NO BONUS CHARGE OR HIDDEN FEES: With the Associates, you get a mortgage agreement that is crystal clear. No bonus or hidden fees are ever charged. Normal brokerage, appraisal and legal fees are deducted from face amount. Prepayment privileges. Confidential arrangements.

SPEEDY SERVICE: Just tell us your needs and we'll set up a plan for you immediately.

ASSOCIATES REALTY CREDIT LIMITED

THE ASSOCIATES

201 — 895 Fort Street
Phone 388-5495
17 Cadillac Avenue
Phone 385-6725

Fund-Raising Effort

Swimmers Aim At Big Splash

Victoria Amateur Swim Club will hold its third annual swimathon April 10 to 12.

Members and volunteers will splash the length of the Crystal Garden pool as often as they can manage in an effort to boost the swim club's financial assets.

The idea of the swimathon is to get sponsors who are willing to pay a certain amount of money for each length the participant of their choice can manage to swim.

No competitor will be allowed to swim longer than two hours, or more than 200 lengths.

Last year's swimathon raised about $4,000. Of the total amount raised, 20 per cent goes to the club's provincial association, 10 per cent to the national body and the remaining 70 per cent to the local club.

Seasons Greetings!

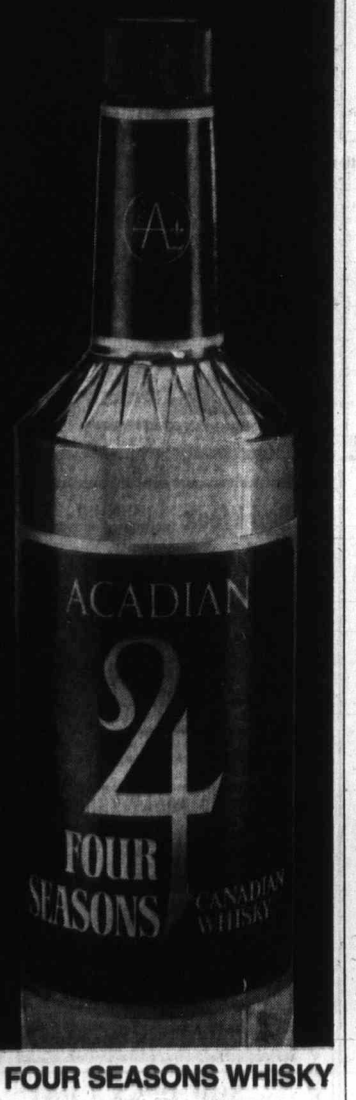

ACADIAN FOUR SEASONS WHISKY

This advertisement is not published or displayed by the Liquor Control Board or by the Government of British Columbia.

SIMPSONS-SEARS

77¢ ea. for One Size Panty Hose!

Wow! What A Fantastic Buy!

With such quality at this price, you can afford a whole drawerful—at once! So forget size hunting and co-ordinate a wardrobe with all the yummy colours.

REGULAR ONE SIZE

The fashion basic in 20-denier with runguard at toe. Honey Beige, Hazy Grey, Hint o' Brown, White, Purple, Burgundy, Black. Reg. 1.19.

OPAQUE ONE SIZE

The co-ordinator. Completes the mini, doubles the WOW of the mini. Nude heel. Knitted in waistband. Reinforced toe with runguard. Beige, Purple, Black, Navy, Dark Brown, White.

NON-RUN ONE SIZE

So long-lasting! 20-denier leg, 40-denier panty. Gretch. Knitted in elastic waist. Sewn toe. Honey Beige, Dark Brown, Navy.

And While They Last— One Size Panty Hose At

3/$1

We have limited quantities, so hurry. Sheer mesh leg, opaque panty. Beige, Hint o' Brown.

One Size fits 90-150 lbs.

Simpsons-Sears, Hillside: 3190 Shelbourne Street. Lots of Free Parking . . . No Tickets, No Time Limit. (3-28)

Coco Hepburn, That Is

Coco Ponders Acting Career

TORONTO (CP) — With three academy awards and 35 movies behind her, Katharine Hepburn still hasn't decided whether she wants to be an actress.

In Toronto to star in the musical Coco, which opened Monday at the O'Keefe Centre, Miss Hepburn told an interviewer: "I enjoy work and overworking enormously because I have a great deal of energy.

"I have led several lives in my own life. I haven't made up my mind whether I want to act. I still draw.

"One of the reasons I wanted to come on tour with Coco is that I hadn't done my best in the role."

Like the French couturiere Gabrielle (Coco) Chanel, Miss Hepburn has a reputation as a strong-minded individual. She offered little support for the women's liberation movement.

Women have been badly treated in the world, she agreed, but "if you have a family and a husband, and you are not there to do it — well, somebody has to."

MEMORIAL ARENA
TUESDAY
Recreation Skating
10:30 a.m. - 12 noon
Tiny Tots
1:30 p.m. - 3:00 p.m.

COME IN TODAY

GET LUCKY ON YOUR INCOME TAX

Saint Patrick's Day can be your lucky day, if you take your tax return to H & R BLOCK. We'll prepare, check and guarantee your return, making sure you receive every legitimate deduction. See H & R BLOCK. You'll be glad you did.

COMPLETE RETURNS $5 up

GUARANTEE
We guarantee accurate preparation of every tax return. If we make any errors that cost you any penalty or interest, we will pay the penalty or interest.

H&R BLOCK (CANADA) LTD.
Canada's largest Tax Service with over 4000 offices in North America

NOW LOCATED AT
2651 DOUGLAS ST.
Next door to Colonist and Times Building
Still only one large office to serve Victoria Better.
Weekdays: 9 - 9—Saturday 9 - 5 386-0012
NO APPOINTMENT NECESSARY

High-Flying Campus

Burning midnight oil by students at University of Victoria, hitting books for those inevitable final exams, is relieved by variety of springtime campus activities. One of them is annual kite-flying festival which usually attracts a variety of soaring objects. Pre-festival kite-flying is to attract entries. Here, Allan McLean holds big kite for Bob Jones, who is small-kite man, to examine. All that's needed now is a breezy day Saturday. —(William E. John)

Three Plays Presented

Sooke Festival Launched

By BERT BINY

The second annual Sooke Schools Drama Festival opened Monday night with the presentation of three plays at Edward Milne school.

First came The Case of the Giggling Goblin with a cast of 26 from Sooke elementary school.

The adjudicator, Mrs. Gloria Peyton, found this to be "a first class choice of play: a fantasy with a real theme."

George Graham as the Judge was complimented for his "good command." As Mrs. Goblin, Colleen McDonald had relatively little to do but "what she did she did well." David Hansen's Phantom of the opera showed "good beginnings" and Ian Robertson's Dr. Dracula came "close to characterization."

But, in general, it appeared that the players were too conscious of the audience.

Edward Milne junior high's The Love Beads was another local world premier being written by student Jeanne French and slightly edited by the players.

"Malcolm Dunnett as R. J. Wilburn III made an extremely good attempt," said Mrs. Peyton. "He understood the part and the play."

Lynn Elder, as Tess, was "very sincere" but underplayed slightly while Chris Bender, as Bo, tended to "play for comedy."

The final presentation of the evening was When Men Are Scarce by Edward Milne high. Here Jeannette Robertson, Leslie McTaggart and Shawna Gilks were particularly efficient and believable.

Today's program, 8 p.m. at Millstream school, is changed slightly and now consists of Puss In Boots (Glen Lake), The Missing Princess (Langford), and Pepe and the Cornfield Bandit (Glen Lake).

DIAL 386-2626
YOU'LL BE DELIGHTED

GEM Theatre Sidney
Tues. To Thurs. At 7:45
Fri. and Sat. At 6:50 9:00
NATIONAL GENERAL PICTURES Presents
the Grasshopper
Jacqueline Bisset, Jim Brown

Actress Suing For Privileges

NEW YORK (UPI) — Actress-activist Jane Fonda said Monday her anti-war entertainment troupe is suing the U.S. army for the same privileges and financial backing given the Bob Hope travelling show.

The suit, is to be filed in U.S. district court in Washington, D.C., later this week, according to an associate of Miss Fonda, former Army Doctor Howard Levy. He said that under free speech guarantees, the soldiers should have the same access to the anti-war group as they do the more conservative Hope tours.

Whether or not the group wins the access to army posts plus travelling and lodging expenses as they say the Hope show gets "there can be no stopping us now," Miss Fonda said.

DONALD SUTHERLAND as Alex IN WONDERLAND
An MGM Presentation in METROCOLOR
EVENINGS 7 and 9 p.m.
Coronet 836 Yates St. 383-6414
WARNING: Some nudity and coarse language. —B.C. Director.

"One of the year's best pictures!"
N.Y. Times — Saturday Review — Life Magazine — Newsday
MGM presents STANLEY KUBRICK PRODUCTION
2001 a space odyssey
SUPER PANAVISION — METROCOLOR
EVENINGS 6:30 and 9:00
Sun. Evening 7:00 - Sat. Matinee 2:00 - Sun. Matinee 2:00
EVENINGS: Adults 1.50, Students 1.25, Golden Age 1.00, Children .75
OAK BAY 2184 OAK BAY AVE 598-2213
MATINEES: Adults 1.25, Students 1.00, Golden Age .50, Children .50

With CBS 23 Years

Big Shew Will End

NEW YORK (UPI) — Comedian Joe Lewis once said television's Ed Sullivan "will last as long as other people have talent."

Sullivan has lasted 23 years and his variety show goes down as the longest running program in television history. But he will not be back on the Columbia Broadcasting System network this fall, a network spokesman said Monday.

Sullivan, who will be 70 in September, joins Red Skelton and Jackie Gleason as CBS discards in the new fall program lineup to be announced shortly. It was reported there will be no direct replacement for Sullivan and CBS will use the time for a new series running 90 minutes or two hours.

Sullivan's son-in-law Robert Precht said there has been "talk" of Sullivan doing specials for CBS next season "but it's still very much up in the air." Precht produces the Ed Sullivan show.

Sullivan Productions Inc. has started work on a syndicated variety series of five one-hour shows a week with a different host each week, Precht said. It was not known whether Sullivan will appear on the program.

The Sullivan show made its debut June 20, 1948, as "the toast of the town." It had a $1,000 budget and featured Martin and Lewis, who got $200 each. Ten years later his budget was 50 times that amount and Sullivan combed the world — even behind the Iron Curtain — for talent.

Sullivan never varied his format, which he said was "open big, have a good comedy act, put in something for the children, keep the show clean." When Elvis Presley appeared on the Sullivan show the lower part of the screen was blacked out to hide his pelvic gyrations.

The showman sandwiched reigning diva Joan Sutherland between a comedian and an acrobat. He introduced the Beatles to America. Always a friend of the underdog, he had harmonica player Larry Adler and actress Ingrid Bergman on his show when they were objects of controversy, and helped them make a comeback.

Actress Helen Hayes once said she had fathomed Sullivan's secret: "He's so altogether stage struck that one can actually feel it. It comes shining through the inarticulate face, the chewed up words and the cold mechanics of the TV set."

Heat Strikes 112 Children

MONTEREY, Mexico (UPI) — Hospital officials treated 112 children over the weekend for dehydration caused when temperatures climbed above 100 degrees fahrenheit.

DOMINION'S BUDGET LUNCHEON
Includes
Soup
Main Course
Beverage
99c
Daily Menu Change
DOMINION HOTEL

NOMINATED FOR 7 ACADEMY AWARDS Including Best Picture

Free List Suspended
PARAMOUNT PICTURES PRESENTS
Ali MacGraw - Ryan O'Neal
LOVE STORY The Year's #1 Best Seller
ADULT
WARNING: Frequent swearing and coarse language. —B. W. McDonald, B.C. Director
3rd MONTH
NIGHTLY AT 7 AND 9
Fox CINEMA

Doors 6:45
Shows 7:00 - 9:00
LAST TWO DAYS!
M·A·S·H
ODEON 1
780 YATES STREET
383-0513
Warning: Frequent Swearing and very coarse language
R. W. McDonald, B. C. Director

Warning: Some Nudity And Coarse Language. B. C. Director
woodstock
ODEON 2
780 YATES STREET
383-0513
Doors 1:15
Shows 1:45, 5:00, 8:00 p.m.
REGULAR PRICES

SONG OF NORWAY
HAIDA
808 YATES STREET
383-4278
Doors 7:15 p.m. One Complete Show at 8 p.m.
Advance Sale Box Office Now Open Odeon Theatre 1:00 to 6:00 p.m.
MATINEES 2 P.M. $2.00 (Thurs., Sat., Sun.)
EVENINGS 8 P.M. $2.50
Children (14 and under) $1.00
All Performances

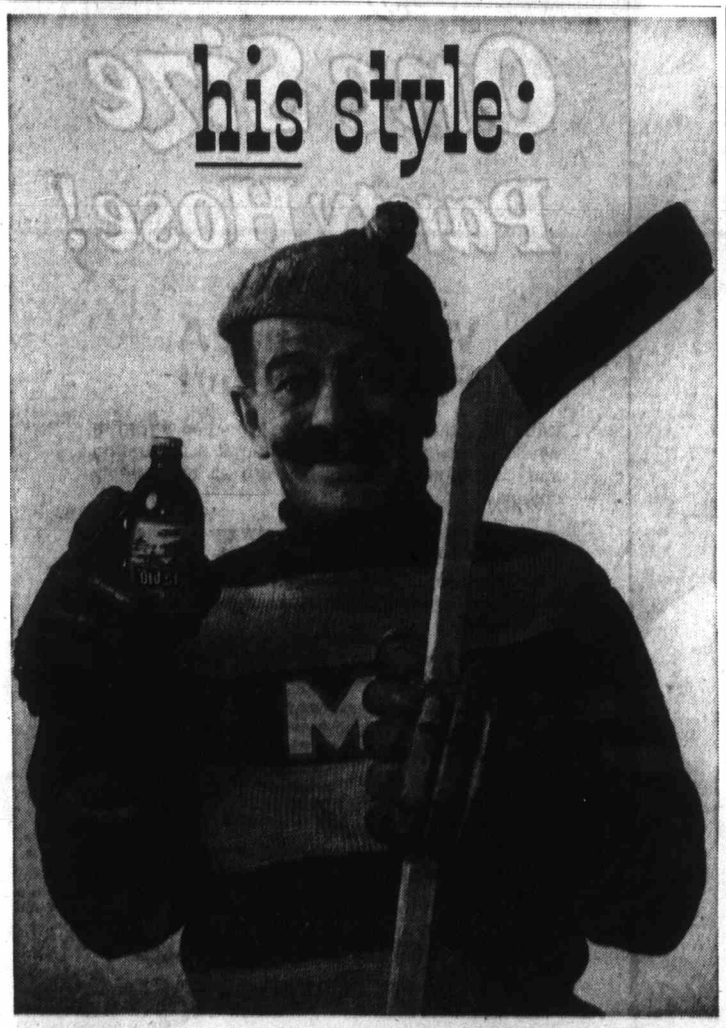

You think hockey's a rugged game now? You should have seen it way-back-when! Is anything the same? You bet. Old Style beer. Still brewed the slow, natural way for old-time goodness' sake. We couldn't change it if we wanted. Our fans would never let us.

"Old Style" BEER
Slow brewed and naturally aged

This advertisement is not published or displayed by the Liquor Control Board or by the Government of British Columbia.

FREE
AIRLINE CAREERS
MEN AND WOMEN
Train for Reservationists, Passenger Agents, Hostesses (age 20 to 28), Station Agents, Communicationists, etc. Good starting salaries, pleasant working conditions, excellent chance for advancement. If you are between the ages of 17 and 34, and have completed grade twelve, get full information today about our training program. Mail coupon today to:
Dept. BC-161,
AIRLINES TRAINING DIVISION,
Atlantic School,
Box 476 c/o Victoria Press Ltd.,
2631 Douglas Street,
Victoria, B.C.
Name .....
Address .....
City and Province .....
Phone ..... Age .....
Education .....

CRYSTAL GARDEN
PUBLIC SWIMMING TUESDAY
12:00 - 1:00—Adults
1:00 - 3:00—Slim 'n' Swim
3:00 - 5:00—Public
7:00 - 9:00—Public

ON STAGE NOW
bastion theatre
"We Must Kill Toni"
(A Grimm's fairy-tale for grownups!)
McPherson Playhouse
March 12 to 20. 8 p.m.
Directed by Peter Mannering
With: Wendy Packard, Phyl Gaskell, Stuart Kent, John Heath, Jack Droy
Box Office: 386-6121

La Parisienne RESTAURANT
500 Fort Street
will be open every Tuesday at 8 p.m. for the
Music Gallery
FIRST CONCERT WILL BE ON MARCH 16, 1971
The programme will contain light classical works from famous composers:
HAYDN, MOZART, DVORAK, SUK, TCHAIKOVSKY, MONTI
STRING QUARTET
1st Violin—Z. Kriz
2nd Violin—U. Lipmanis
Viola—E. Dawson
Cello— R. Stratton
For Reservations phone 385-5655

famous players theatres famous players theatres famous players theatres

386-2121

CLASSIFIED ADVERTISING

Vancouver Island's Largest Shopping Centre in Print

386-2121

Circulation, 383-6725
Sports, 383-7000

TELEPHONES AFTER-HOURS
11:30 p.m. to 7 a.m.
Editorial, 383-4500
383-8300

BOX REPLIES

All replies to private box numbers available from 8:00 a.m. to 6:00 p.m. Monday to Friday inclusive.

* * *

OFFICE HOURS

Classified Counter, 8:00 a.m. to 6:00 p.m. Business Office, 9:00 a.m. to 5:30 p.m. Monday to Friday inclusive.

CLOSED SATURDAY

* * *

TELEPHONE HOURS
8:00 a.m. to 8:00 p.m. Monday to Saturday inclusive.

* * *

CLASSIFIED COPY DEADLINES

Regular classified advertisments may be placed at the counter, 8 a.m. to 5:00 p.m. on the day prior to publication, Monday to Friday inclusive. By telephone, 8:00 a.m. to 5:00 p.m. Monday to Saturday inclusive.

All classified semi-display copy must be in the possession of Victoria Press Ltd., 2631 Douglas Street, by 4:00 p.m. on the day prior to publication, with the exception of that copy for Sunday Colonist must be in by 4:00 p.m. Friday.

FULL COVERAGE CLASSIFIED RATES
AGATE TYPE ONLY

On day 8c per word per day.
Three consecutive days, 7c per word per day.
Six consecutive days, 6c per word per day.
Agate headings and white spaces can be charged at the word rate (5 words per line).
Minimum advertisement 10 words and $1.00.
Each initial, sign, group of figures and abbreviation counts as one word.

All ads requiring a style other than that mentioned above will be charged by the measured agate line (14 agate lines equal 1 inch).
One day 38c per line, $5.32 inch.
Three consecutive days, 33c per line, $4.62 inch.
Six consecutive days, 28c per line, $3.92 inch.
National rate 43c line per day.
Ten per cent surcharge if more than one size type is used.

Birth Notices, $2.00 per insertion.
In Memoriam notices, Cards of Thanks, Death and Funeral Notices, not exceeding 12 lines, $3.25 first insertion and $2.40 subsequent insertions. Each additional line, 33c daily.

Births, Deaths, In Memoriam Notices, Cards of Thanks not accepted by telephone.

SUBSCRIPTION RATES
Wherever carrier service is maintained, $3.00 per month.
By mail: Canada, $5.50 per month. $10.00 per three months, $39.00 per year. United States, $4.00 per month. Sunday only: Canada, 25c per copy, $13.00 per year United States, 30c per copy, $15.60 per year. Commonwealth and foreign rates upon request.
Mail subscriptions are payable in advance.
Authorized as second class mail, Post Office Department, Ottawa.
Member Audit Bureau of Circulations.

TERMS OF PUBLICATION

The Victoria Press Ltd. shall not be liable for no-insertion of any advertisement beyond the amount paid for such advertisement.

In the event of an error occurring the liability of Victoria Press Ltd. shall not exceed the charge for the space actually occupied by the item in question.

All claims on error in publication shall be made within 12 hours thereafter and if not made shall not be considered. No claim will be allowed for more than one incorrect insertion nor for errors not affecting the value of the advertisement.

All estimates of cost are approximate. Advertisers will be charged with space actually used.

All advertising copy will be subject to the approval of the Victoria Press Ltd., who reserve the right in its sole discretion to classify, reject or insert copy furnished.

Advertisements must comply with the British Columbia Human Rights Act which 'prohibits any advertising that discriminates against any person because of his race, religion, sex, colour, nationality, ancestry or place of origin, or because his age is beween 44 and 65 years, unless the condition is justified by a bona fide requirement for the work involved.'

While every endeavor will be made to forward replies to box numbers to the advertiser as soon as possible, we accept no liability in respect of loss or damage alleged to arise through either failure or delay in forwarding such replies, however caused, whether by negligence or otherwise.

CIRCULATION REPRESENTATIVES

Duncan, Chemainus
P. J. Rogers 746-6181
Lake Cowichan, P. Edwards 749-6771
Pt. Alberni, Mrs. A. Nilson 723-8312
Nanaimo, R. Lakey SK 3-7766

United States Representatives
MATHEWS, SHANNO AND CULLEN, INC
New York, Boston, Chicago, Detroit, Philadelphia, Pittsburgh, Cleveland, Syracuse, Charlotte, Atlanta, Cincinnati.

DUNCAN BUREAU
262 Station Street (Hamilton Electric Building). Office and telephone hours 1 p.m. to 5 p.m. Monday to Friday, inclusive.
PHONE DUNCAN 746-6181

CLASSIFIED SERVICE FOR DUNCAN COWICHAN VALLEY CHEMAINUS RESIDENTS
Classified Ads phoned in to our Duncan office
746-6181
before 3:30 p.m. will appear in the following day's papers.

PHONE DIRECT
386-2121
TO PLACE YOUR CLASSIFIED AD

1 BIRTHS

CHESTER—Born to Paul and Sheila (nee Ryan), Ste. 303, Highland Towers, Thompson, Man., on March 10, 1971, a son, John David, 5 lbs. 6 ozs. Proud grandparents are Mr. and Mrs. Austin Ryan, of Victoria, and Mr. and Mrs. Jack Chester, of Winnipeg.

COULTER—Born to Mr. and Mrs. H. F. Coulter, 1305 Jerome Rd., at the Royal Jubilee Hospital on March 12, 1971, a son, 5 lbs. 15 ozs. Thanks to Dr. Morrison, Dr. Gelling and maternity staff.

CUNLIFFE—Cpl. and Mrs. David A. Cunliffe, 633 Cornwall, Victoria, a baby boy, Christopher David, 9 lbs. 13 ozs., on March 12, 1971, at St. Joseph's Hospital.

SINCLAIR—Born to Mr. and Mrs. B. J. Sinclair, No. 4 - 915 St. Charles St., at the Royal Jubilee Hospital on March 9, a daughter, Jennifer Leah, 8 lbs. 11 ozs.

5 DEATHS, FUNERALS

ABBEE—Frances Annie, of Chemainus, B.C., peacefully at the Chemainus Hospital on March 14, 1971, in her 89th year. Survived by one son, Elmer B. of Chemainus; one grandson, Elmer Allen, Victoria.

Private cremation. Flowers gratefully declined. Donations may be sent to C.N.I.B., Blanshard St., Victoria. Arrangements through The Memorial Society of B.C. and First Memorial Services Ltd.

BERNDT—At the Royal Jubilee Hospital on March 13, 1971, Elizabeth, beloved wife of Erich Berndt, 1432 Denman St. Survived also by two sons, Helmut, Victoria, and Alfred, West Germany; a daughter, Mrs. R. (Maria) Heissler, and two grandchildren, Christine and Eddie, in Bonners Ferry, Idaho; a brother, Wilhelm, and a sister, Heiene, in West Germany.

Funeral service Wednesday at 2 p.m. in HAYWARD'S FUNERAL CHAPEL, 734 Broughton St., Rev. Fred Knebel officiating. Interment, Royal Oak Burial Park.

BRODDY — At the residence, 1270 Beach Drive, on March 12, 1971, Margaret Harp Broddy; born in Toronto, and resident of B.C. since 1934. Predeceased by her husband, Frank Morley, in 1956, she leaves to mourn her loss, her loving sister, Mrs. C. C. (Helen) Stibbard; nephew, Peter Leckie of Naramata, and relatives in Vancouver and Toronto.

Funeral service in McCall Bros. Chapel, Johnson and Vancouver Sts., on Wednesday, March 17, at 2:30 p.m., with the Rev. Dr. J. L. W. McLean officiating. (Flowers gratefully declined.)

5 DEATHS, FUNERALS

BOBROSKE—In Victoria on March 14, 1971, Mr. Frederick Bobroske, aged 58 years, of 1068 Colville Rd., born in Winnipeg, Manitoba, and resident of Victoria for the past 30 years. Survived by his loving wife, Lorraine; 2 sons, Wayne of Prince Rupert and Roy of Victoria; one daughter, Mrs. R. (Myrna) Little of Victoria; 10 grandchildren; his mother, Mrs. Emilie Bobroske; 6 brothers, Emil, Walter, Bernard, Herbert, Erwin and Arthur; 7 sisters, Margaret, Helen, Elenore, Noren, Betty, Shirley and Marlene. Mr. Bobroske was an ardent golfer and had been a member of the Gorge Vale Golf Club. He was also a member of the International Brotherhood of Boilermakers, Iron Shipbuilders, Blacksmiths, Forgers and Helpers.

Service in McCall Bros. FLORAL CHAPEL, Johnson and Vancouver Sts., on Wed., March 17th, at 1:15 p.m. Interment at Hatley Memorial Gardens.

COOK—On March 13, 1971, at Colwood, Mrs. Margaret Cook, aged 84 years, a native daughter. She leaves one daughter, Mrs. A. (Lillias) Olson, of Victoria; 3 grandchildren; 6 great-grandchildren; one great-great-grandson.

Funeral service in McCall Bros. FLORAL CHAPEL, Johnson and Vancouver Sts., on Tuesday, March 16, at 1:15 p.m. Interment at Royal Oak Burial Park.

CORBETT — In Victoria on March 12, 1971, Mrs. May Allen Havergal Corbett in her 90th year, a resident of Oak Bay for 40 years. Widow of Charles F. Corbett, she is survived by her son Fraser Shepherd of Victoria; 3 grandchildren; her brother William Adamson of Victoria; one sister in the U.S.A. and relatives in England. Also predeceased by 2 sons, John and Alastair Shepherd.

Strictly PRIVATE service at McCall Bros. with the Venerable Archdeacon H. J. Jones officiating. Interment at Royal Oak Burial Park. (Flowers gratefully declined.)

DAVIES — In Victoria, B.C., on March 16, 1971, Mrs. Marian Davies, aged 77 years; born in Lancashire, England, and had been a resident of Victoria for the past 50 years, residing at 2650 Quadra St. Survived by her loving daughter and son-in-law, Irene and Fred Waldron, 2747 Fifth St., granddaughter, Marian; nieces and nephews.

Service will be held in the St. John's Anglican Church, 1611 Quadra St., on Tuesday, March 16, 1971, at 2:00 p.m., Rev. Canon Grahame B. Baker officiating. Cremation. Arrangements by the Sands Mortuary Limited.

DRURY—In Victoria on March 14, 1971, Kenneth Charles Drury, of 534 Island Road, aged 78 years, a native son and last surviving son of the late Mr. and Mrs. R. L. Drury. Survived by his loving wife, Katherine, at the residence.

Funeral service Thursday, March 18, at 1:30 p.m. in the Lady Chapel, Christ Church Cathedral, Very Rev. Brian W. Whitlow officiating. Cremation. HAYWARD'S CHAPEL in charge of arrangements. Flowers gratefully declined.

ESPLEY—On March 13, 1971, at the Veterans' Hospital, Mrs. Mary J. Espley, aged 80 years, of 1146 Lockley Rd., born in Ireland. Widow of William E. Espley, she leaves two sons, Jamet Henry of Victoria and Herbert Joseph of Vancouver; one daughter, Mrs. Winifred Mary Plakemore of Mill Bay, seven grandchildren; 17 great-grandchildren; one sister, Mrs. Winifred Fitton of Victoria. She was a member, for over 30 years, of the Ladies' Auxiliary, Esquimalt Branch, R.C.L., and served in the Armed Forces in the First and Second World Wars.

Funeral arrangements will be announced later by McCall Bros. Funeral Directors.

HALL — On March 14, 1971, at Colwood, Miss Ziliah Hall, aged 93 years; a resident here for 20 years, formerly of Vancouver and Shawnigan Lake; born in England.

PRIVATE service in McCall Bros. FAMILY CHAPEL on Wednesday, March 17, at 10:15 a.m., with the Venerable Archdeacon E. F. Wolff officiating; followed by cremation. (Flowers gratefully declined.)

JACOB—Called to Heaven on March 15, 1971, Mr. Leondard Charles Jacob, age 70 years. Born in Copper Hall, Swaffham, England; came to Canada in 1919, to B.C. in 1935 and had been a resident of Colwood, B.C., for the past 26 years, late residence 2527 Sooke Road. Survived by his loving wife, Doris Amelia (Dolly), at home; son and daughter-in-law, George Alfred and Valerie Marion Jacob, Victoria, B.C.; daughters, Mrs. Alex (Margaret Jean "Peggy") Whiteley, Colwood, B.C., Mrs. Ernest (Judith Marie "Judy") Carts, Victoria, B.C., nine grandchildren. The late Mr. Jacob served with the British Army during the First World War and was a member of the Prince Edward Branch No. 91, The Royal Canadian Legion.

Service under the auspices of the Prince Edward Branch No. 91, The Royal Canadian Legion, will be held in the Sands Funeral Chapel of Heather, Colwood, B.C., on Thursday March 18, 1971, at 1:00 p.m., Rev. Henry Silvester officiating. Interment in Hatley Memorial Gardens.

JARDINE—Agnes Octavia, of Victoria, B.C., suddenly at the Royal Jubilee Hospital on March 13, 1971, in her 82nd year. Widow of Harold Jardine, survived by her son, Alexander M., and daughters Mrs. G. R. Reynolds (Marjorie), Mrs. W. Milne (Ena), Mrs. G. Lovitt (June), Mrs. T. A. White (Ruth), Mrs. R. V. Mills (Deirdre); her sister, Mrs. E. M. Johnson, 16 grandchildren and four great grandchildren.

Memorial service will be held on Thursday, March 18, at 2:30 p.m. in the All Saints Anglican Church, Palliser Street. View Royal. Rev. C. E. Lonsdale officiating. Cremation. Flowers gratefully declined. Donations may be sent to the Save The Children Fund, care of Mrs. W. W. McGill, Vice-President for British Columbia and local representative, 3441 Mayfair Drive, Victoria, B.C.

JORGENSEN—In Victoria, on March 14, 1971, Mary Pamelia Jorgensen, of 891 Tillicum Road, aged 70 years; born in Spokane, Washington. Survived by her loving husband, Sophus; one son, Calvin; one daughter, Pamelia (Mrs. G. Vick), all of Victoria; one brother, William Stockman of Campbell River, B.C.; seven grandchildren and one great-granddaughter.

Funeral service in McCall Bros. Chapel, Johnson and Vancouver Streets, on Thursday, March 18, at 2:15 p.m., with the Rev. Dr. R. J. D. Morris officiating. Interment at Royal Oak Burial Park. (Flowers gratefully declined. Friends, if desired, may contribute to the Retarded Children's Fund, Victoria Branch, 1450 Elford).

KERR — In Victoria on Sunday, March 14, 1971, Miss Phyliis Beryl Kerr, of 567 Goldstream Rd. Miss Kerr was a native daughter of Victoria, being born and raised and living her life in the Victoria area. She leaves to mourn her passing 2 sisters, Mrs. H. (Iris) Lamb, Victoria; Mrs. H. (Margaret) Duncan, Ladysmith, and 1 niece and 1 nephew.

A private family funeral service will be conducted on Tuesday, March 16, 1971, from CHAPLIN'S FUNERAL CHAPEL with the Rev. Alex Calder officiating. Interment in Ross Bay Cemetery. Flowers gratefully declined.

5 DEATHS, FUNERALS

LESLIE—In Victoria on March 12, 1971, Mrs. Maryann Lelia Leslie, of Seagirt Rd., RR No. 1, Victoria. Mrs. Leslie was born in Calgary, Alta., and had resided in Victoria since 1936, except for time spent in nurse's training and duties with the Salvation Army in Winnipeg and Montreal. She was a member of the Victoria Registered Nurses' Association. She leaves to mourn her passing her loving husband, William, at the residence; her mother and father, Mr. and Mrs. J. W. Bishop; 2 brothers, Charlie and Jack, Victoria; her sister, Mrs. Peggy Porter, Los Gatos, Calif.; her aunt and uncle, Miss E. Cook and Mr. W. Cook, Calgary, Alta., and her aunt, Mrs. Irene Finch, Windsor, Ont.

The funeral service will be conducted on Tuesday, March 16, at 2 p.m. from CHAPLIN'S FUNERAL CHAPEL with Major H. Tilley officiating. Interment in Royal Oak Burial Park.

MacKAY — At Duncan, on March 14, 1971, Mrs. Margaret MacKay, aged 92 years; a resident there for the past month, formerly of Victoria since 1927; born in Caithness, Scotland. She leaves her son, John, of Victoria; two daughters, Mrs. R. (Elizabeth) Phillips of Duncan and Mrs. G. (Edith) Watson of Vancouver; eight grandchildren; four great-grandchildren; one brother, George, in Caithness, Scotland; numerous nieces and nephews in Scotland, South Africa and Victoria.

PRIVATE service in McCall Bros. FAMILY CHAPEL on Thursday, March 18, at 1:00 p.m. Interment at Colwood Burial Park. (Flowers gratefully declined).

MacLEOD — In Victoria on March 12, 1971, Mrs. Jean Layton MacLeod, of 1188 Bewdley St., born in Elmsdale, N.S., and a pioneer resident of Victoria for over 60 years. Widow of M. D. MacLeod, she is survived by 4 sons, Layton K. and Charles M. of Victoria, Donald A. of Carisbad, California and Eugene J. of Victoria; several grandchildren; 3 great-grandchildren; 3 brothers and one sister. She had been a founding member of the Craigflower Women's Institute and a long term member of Centennial United Church.

Funeral service in McCall Bros. FAMILY CHAPEL on Wednesday, March 17, at 1:00 p.m., with the Rev. J. Travis officiating. Interment at Royal Oak Burial Park.

McDOUGALL—On March 8, 1971, in Vancouver, B.C., George M. McDougall, aged 66 years. He leaves his wife, Olive Myrtle, and son, Ian; three grandchildren; sister, Mary Agnes, Flora; brother, Thomas.

Memorial service will be held in Chapel Hill Chapel, White Rock, B.C., Thursday, March 18. Flowers gratefully declined; donations may be sent to Major W. Leslie, Harbour Lights, 119 East Cordova St., Vancouver, B.C. (Calgary papers please copy).

NORRIS—On March 13, 1971, Don (Frederick Thomas Donald) Norris, of 595 Brookleigh Road, Victoria, B.C., resident in Victoria for 2 years, formerly of Calgary. Deeply loved and cherished husband of Andree and beloved step-father of Debbie, Shawn, Brett and Erin-Leigh Elworthy; also survived by his dearly loved children, Mrs. Judy McKay, Brian, Catherine and Patricia of Calgary; his father, F. T. Norris, of Calgary and Honolulu; brother, Paul J. Norris of Edmonton, and sisters, Mrs. Roberta Jordan of Los Angeles and Mrs. Mary-Lou Davis of Lubbock, Texas.

Private Cremation. (Flowers gratefully declined. Friends, if desired, may contribute to the Heart Fund, 620 View Street, or the Cancer Fund, P.O. Box 202, Victoria). McCall Bros. Funeral Directors, Victoria, in charge of arrangements.

RANDALL — On March 12, 1971, in Victoria, B.C., Jemima Campbell Randall, in her 87th year, late of 2815 Shakespeare Street; born in Edinburgh, Scotland, and a resident of Victoria since 1909. Predeceased by her husband, David, and a son, Robert William, in 1970, and a son, David, in 1966. She leaves a daughter, Mrs. Gordon (Betty), and son, James, of Victoria; 13 grandchildren; 3 great-grandchildren. Mrs. Randall was a member of the L.A. of the St. Andrews and Caledonia Society.

Funeral services will be held on Tuesday, March 16, at 2 p.m., in the Thomson & Irving Funeral Chapel. Rev. Dr. R. J. D. Morris officiating, followed by cremation. Flowers gratefully declined. If desired, donations to the Cancer Fund, P.O. Box 202, Victoria, B.C.

SIMMONS—In Victoria on March 11, 1971, Mr. George Simmons, aged 90 years, of 2184 Epworth St. He leaves his son Tom at the residence; 2 granddaughters, Mrs. F. E. (Elizabeth) Jobbins and Mrs. Frank N. (Anne) Gaudio, both of Victoria; 2 grandsons, Roger and Andrew Porteous of the Isle of Wight; a great-grandson, Robert Craig Jobbins, of Victoria.

Graveside service was held at Royal Oak Burial Park on Monday, March 15th, with the Rev. Dr. N. S. Noel officiating. McCall Bros. Funeral Directors in charge of arrangements. (Flowers gratefully declined.)

SIMS — Suddenly on March 12, 1971, Mr. Robert Sims, aged 50 years, of 2661 Florence Lake Rd., a resident here since 1946. He leaves his loving wife, Ruth; 2 daughters, Kathryn and Dianna, at home; his mother, Mrs. Elizabeth Sims of Fruitvale, B.C.; one brother James, Montrose, B.C.; and 2 sisters, Mrs. N. (Mildred) Horner and Mrs. J. (Elizabeth) Fair of Prince George. He was a member of Armstrong Branch, Royal Canadian Legion and was, for 16 years, associated with Universal Sheet Metal.

Funeral service in McCall Bros. FLORAL CHAPEL, Johnson and Vancouver Sts., on Wednesday, March 17, at 10:15 a.m., with the Rev. Dr. F. E. H. James officiating. Interment at Hatley Memorial Gardens.

WALLS—In Victoria on March 13, 1971, Mr. Pounall (Pat) Theodore Walls, aged 76 years, late of 2620 Graham Street, a native son of Victoria. For many years he was associated with C. J. McDowell Limited. He was a member of Victoria Knights of Pythias Lodge No. 61, also the Doek's. He leaves to mourn his passing his loving wife Mary (Molly) Irene at home; son, Terry P., Victoria; brother, William, Victoria; granddaughter, Marlene, Victoria; two nieces and one nephew. He was predeceased by a grandson, Brent.

Funeral service will be held on Tuesday, March 16, at 2 p.m., in the Thomson & Irving Funeral Chapel. Rev. Dr. R. J. D. Morris officiating, followed by cremation. Flowers gratefully declined. If desired, donations to the Cancer Fund, P.O. Box 202, Victoria, B.C.

WICK — Suddenly, on March 13, 1971, Mrs. Marjorie Irene Wick, aged 41 years, beloved wife of Walter Wick of 2545 Selwyn Rd.; born in Regina, Sask., and a resident here for the past 12 years. She also leaves two daughters, Gloria and Patricia, at home; brothers and sisters.

Funeral service at McCall Bros. FLORAL CHAPEL, Johnson and Vancouver Streets, on Thursday, March 18, at 3:15 p.m., with the Rev. A. E. King officiating. Interment at Hatley Memorial Gardens.

8 CARDS OF THANKS

I wish to express my sincere appreciation to friends and neighbors who sent expressions of sympathy, floral tributes and helped me in my time of sorrow. Also special thanks to Drs. G. Friesen, Ross Sinclaire and J. L. Hefferman and staff of St. Joseph's Hospital. Special thanks to Mrs. Crosadaile and Mr. and Mrs. King.—Mrs. E. King.

The family of Mr. B. R. Bensen wishes to extend their sincere thanks to all who were so kind and helpful during the recent loss of our beloved father. Special thanks to those who donated to the Fund for Retarded Children in his memory. — Robert Bensen, Mrs. Jessie Burleigh, Mrs. Margeret Musgrave.

9 IN MEMORIAM

BENNETT—In loving memory of my dearest husband, Benjamin, who passed away March 16, 1970.
My lips cannot tell how I miss him,
My heart cannot tell what to say,
God alone knows how I miss him
In a home that is lonesome today.
—Always remembered by his wife Alice, son and family.

SARGEANT—In loving memory of my dear wife, Minnie, who passed away March 16, 1970.
—Norman, sisters Ruby and Bee.

10 FUNERAL DIRECTORS

Serving Vancouver Island With Dedicated Service at Sensible Prices

SANDS MORTUARY LTD.
'Memorial Chapel of Chimes'
1803 Quadra, Victoria, B.C.
388-5155 - 388-5156 - 383-7511

SANDS
"CHAPEL OF ROSES"
9838 Fourth St., Sidney, B.C.
656-2932

WESTWOOD
"CHAPEL OF FLOWERS"
(SANDS NANAIMO)
No. 1, Newcastle Ave.,
Nanaimo, B.C. - 753-2032

SANDS
"CHAPEL OF HEATHER"
317 Goldstream Ave.,
Colwood, B.C. - 478-3821

The Sands Family and Associates Since 1912

McCALL BROS.
Funeral Chapels
1400 Vancouver Street
385-4465 — 385-4466 — 385-4467
The wishes of all concerned fulfilled with good taste.

PRIVATE SERVICE
CORBETT, Mrs. May A.
FAMILY CHAPEL.

TUESDAY
COOK, Mrs. Margaret
1:15 p.m.—FLORAL CHAPEL.
LENCKOWSKI, Mrs. Irene
7:00 p.m.—PRAYERS, FLORAL CHAPEL.

WEDNESDAY
LENCKOWSKI, Mrs. Irene
10:00 a.m.—MASS, SACRED HEART CHURCH.
SIMS, Mr. Robert
10:15 a.m.—FLORAL CHAPEL.
MacLEOD— Mrs. Jean L.
1:00 p.m.—FAMILY CHAPEL.
BOBROSKE, Mr. Frederick
1:15 p.m.—FLORAL CHAPEL.
BRODDY, Mrs. Margaret H.
2:30 p.m.—FLORAL CHAPEL.

TO BE ANNOUNCED
MacKAY, Mrs. Margaret
JORGENSEN, Mrs. Mary P.
ESPLEY, Mrs. Mary
HALL, Miss Ziliah

THOMSON & IRVING
Funeral Chapel
Est. 1906 — Formerly of Winnipeg
A Dignified and Understanding Service at Moderate Cost
PRE-NEED AT NEED
SHIPMENTS
1625 Quadra St. Phone 384-3512

HAYWARD'S CHAPEL
Ready to carry out the family's wishes quietly, sympathetically, with efficiency and dignity.
386-3505
734 Broughton St.
A. W. FRANCIS, OWNER-MGR.

CHAPLIN'S FUNERAL CHAPEL
Kindness — Courtesy — Service
1155 Fort 384-5512

FIRST MEMORIAL SERVICES
Undertakers for the Memorial Society of B.C. — 384-7061

11 MONUMENTAL

STEWART MONUMENTAL Works Ltd.
ESTABLISHED 1896
Memorial of Distinction
Marble Fireplaces and Tabletops
1403 May St. 384-3452

MORTIMER'S MONUMENTS
ESTABLISHED 1877
"The Finest in Craftsmanship"
633 David St. — 383-6421

15 COMING EVENTS and MEETINGS

C.W.L.
BINGO
Parish Hall, Langford
798 GOLDSTREAM AVE.
TUES., 8 P.M.
14 GAMES
Minimum Prize $25
7th Game — $50
One Final Game
Full Card
$100 Prize

NORWAY HOUSE
1110 Hillside
CHARITY BINGO
TUES. NIGHT — 7:30 P.M.
Admission $1.00
20 Games
6 Cards for $2.00
5 Extra Games
5 Cards for $1.00
Everybody Welcome

EVENING OPTIMIST BINGO
TONIGHT — 7:30
Club Tango, 1037 View St. (at Cook)
Limited free parking, east side of building. Minimum payoff $20 per game, 20th game $200. 19 good neighbor games. 5 cards for $2. 10 door prizes $3 each.

WED. NIGHT — 7:30 P.M.
VICTORIA OPTIMIST BINGO
VICTORIA BALLROOM
1600 GOVERNMENT ST.
NO GAME UNDER $15

BIG BAND DANCE, DA VINCI Centre, Friday, March 19. New policy limit 125 couples. Reserved $5 acoupie. Tickets at Stevens Interior, Quadra and View Sts., or Heisterman and Co., 1121 Blanshard. Dancing 9-1 with room to dance.

BINGO HAM AND CASH — 15 games $1, extra cards 25c. Central Saanich Chamber of Commerce Hall, 6994 East Saanich Rd., 7:30 p.m., Thursday, March 18.

BINGO EVERY THURSDAY AT St. Joseph's Parish Hall. Watch advertisement.

20 LOST and FOUND

REWARD FOR INFORMATION leading to recovery of 3-speed German Triumph bicycle. White handlebar tape, blue-white heavy duty frame, regular bicycle tires, white metal fenders. 382-1340.

LOST IN PANDORA-BRIGHTON vicinity, Saturday afternoon, black card wallet containing no money, documents of value to owner only. 382-4619.

LOST: RED LEATHER BILLFOLD, important papers. Royal Bank, downtown, March 15. Reward. 385-7683, a.m. or p.m.

LOST: GINGER AND WHITE part-persian cat. Near Glanford and McKenzie. 479-5146, after 6.

LOST: BEARD AND GOLD CHAIN bracelet, Saturday, downtown, sentimental value. Reward. 592-4441.

REWARD. INFORMATION LEADING to whereabouts of 1966 Deloan Cyclone, color beige, AVW-851. 642-3372.

LOST IN VICTORIA, GOLD RING, square black diamond stone with small gold nuggets. Reward. Ganges 537-2376.

LOST: BLACK AND WHITE Border Collie, in Gallows Bay-University area. 477-5564.

LOST: FEMALE SAMOYED puppy, Mount Tolmie area. Reward. 477-1965.

LOST: TRI-COLORED FEMALE Basset puppy, vicinity Oak Bay Junction. Reward. 385-2258.

LOST: DISTINCTIVE ORANGE and white motorcycle helmet. Reward offered. 386-6170.

LOST: 4-YEAR-OLD FEMALE Siamese. Near Myrtle and Doncaster. Reward. 382-7945.

LOST: A GREY UNCLIPPED poodle. Metchosin. Licence 1108860. Reward. 478-3181.

LOST: MOTHER OF PEARL FAN brooch. Reward. 642-3236.

LOST YOUR PET? — HOMES wanted, found. SPCA. 383-6341.

HAVE YOU LOST YOUR CAT? Homes wanted. CPL. 598-3731.

21 MALE HELP WANTED

ADVERTISEMENTS IN THIS CLASSIFICATION MUST COMPLY WITH THE BRITISH COLUMBIA HUMAN RIGHTS ACT SEE COLUMN 1

CANADA'S LEADING CREDIT FINANCE ORGANIZATION NEEDS JUNIOR ADMINISTRATORS

Do you like working with the public? Can you work aggressively towards a worthwhile goal? Do you have university education or experience in credit, banking, insurance or similar work? Can you drive a car? Are you free to travel? If so, Canada's most progressive finance company has a unique career opportunity for you. We offer a complete training program, a starting salary commensurate with qualifications and unlimited promotion possibilities. Apply in person between 9 a.m. and 5 p.m.

NIAGARA FINANCE (CO.) LTD.,
1032 YATES STREET,
VICTORIA, B.C.

TRAIN TO BE A HEAVY EQUIPMENT OPERATOR

Learn to operate bulldozers, draglines, cranes, scrapers, loaders, trenchers, etc. Study at home, followed by resident training at our modern facility in Miami, Fla. A high-paid career is open to ambitious men.

UNIVERSAL HEAVY CONSTRUCTION SCHOOLS
Dept. No. 2714
6827 82nd Avenue
Portland, Oregon 97220
Suite 205
or phone
VANCOUVER, 688-6326

TRAIN TO BE A HEAVY EQUIPMENT OPERATOR

Learn to operate bulldozers, draglines, cranes, scrapers, loaders, trenchers, etc. Study at home, followed by resident training at our modern facility in Miami, Fla. A high-paid career is open to ambitious men.

UNIVERSAL HEAVY CONSTRUCTION SCHOOLS
Dept. No. 2714
6827 82nd Avenue
Portland, Oregon 97220
Suite 205
or phone
VANCOUVER, 688-6326

WANTED PHOTOGRAPHER

Part-time. Must have own darkroom. Position requires technical competence in small format photography and contact printing. Good personality essential. Camera supplied if necessary. Victoria Press, Box 346.

WORKING MANAGER FOR STEAKHOUSE
Required by established firm for new Upisland operation. Must be responsible and capable of supervising. State previous experience, references, age, marital status and salary expected. Apply Victoria Press Box 347.

MAP DRAFTSMAN
Must be qualified in all phases of mapping, photogrammetry, experience desirable. Salary commensurate with experience. Apply in own handwriting, giving full resume of education, drafting and field experience to Pacific Logging Co. Ltd., P.O. Box 10, Victoria.

SALESMEN EXPERIENCED IN dealing with local businesses. Will earn above average income. No objection to you continuing your present line. Phone for appointment. 384-7812 days or 386-7181 evenings.

FULLY EXPERIENCED MAN FOR installing kitchen cabinets, build plaster drop ceiling for paint, small renovations. Have tools, transportation. State experience and reference. Good opportunity. Apply Victoria Press Box 374.

PLUMBING AND HEATING SERvice mechanic with gas licence for permanent employment. Fully equipped service truck supplied. Hastings Plumbing and Heating Co. Ltd. 2657 Douglas St. 388-7511.

AGENTS TO SELL TAILORED-TO-measure clothes direct to wearer. Full or part time. Free suit bonuses. Experience not necessary. Fenwyck Tailoring Co., Dept. D, Box 3016, Montreal.

WANTED: FOREMAN FOR cabinet shop or man with cabinet making experience to learn. Please reply giving full particulars to Victoria Press, Box 352.

HOTEL DESK CLERK. MUST have pleasing personality. Some experience on NCR machines preferable. Phone 382-4536 for appointment.

FIRST CLASS COOK FOR DINING room. Please give experience and references. Apply Victoria Press Box 366.

WANTED: SHIPWRIGHT TO build cabin on 36' hull. Phone 477-2764 after 6 p.m. weekdays.

NIGHT WATCHMAN FOR DOWNtown motel. Write Victoria Press, Box 355.

VANCOUVER SUN HAS IMMEDIATE paper route available in Fairfield area. 386-2704.

EXPERIENCED BANK TELLER required immediately. Phone Bank of Nova Scotia, 386-5234.

26 FEMALE HELP WANTED

AREA SALES MANAGERESSES REQUIRED

Calgary based firm requires area sales manageresses in the direct sales category. Personality, appearance and organizational experience main qualifications. Can be full or part-time. Highly challenging position with high earnings possible for the energetic person. This is not a cosmetic or magazine subscription company. Constant help and training provided. Car necessary. Send details of age, education, sales experience, if any, and telephone number to Victoria Press, Box 370. Interviews will be held the week of March 22.

SALES OPPORTUNITY

Calgary based company requires sales ladies full or part-time. Set your own work schedule and earning potential. No stock to buy, sales leads supplied. Car helpful. Appearance and personality more critical than experience. Not a cosmetic or magazine subscription company. Full training supplied. Send details of age, education, address and telephone number to Victoria Press, Box 380. You will be contacted for an interview the week of March 22.

WANTED FOR 1 PERSON, middle-aged housekeeper, good plain cook, to live-in. Victoria Press, Box 377.

HOUSEKEEPER COMPANION needed for convalescing lady for limited period. References required. 386-3975.

ROOM AND BOARD IN EXchange for helping care of 2 young children. Some light household duties, all evenings free. 383-3748.

HOUSEKEEPER WANTED FOR family with 3 school-age children. Live in. Permanent position. 383-0897, mornings.

R.N. INTERESTED IN RESTORAtive care for extended care. 478-6312.

EXPERIENCED LEGAL STENOGrapher for part-time work in Oak Bay law office. 386-4578.

TELEPHONE SOLICITORS. EXperienced preferred. Phone Mr. Johnson, 386-8341, 9-12.

EXPERIENCED WAITRESS needed. Able to work all shifts. Apply 1860 Douglas between 12-8.

RECEPTIONIST STENO, DOWNtown motor hotel, shift work. References. Victoria Press, Box 369.

TELEPHONE SOLICITORS. EXperienced. Call 478-1623 or 479-4850, 5-6:30 p.m.

BABYSITTER WANTED. TILLIcum-Gorge-Burnside area. 384-4846.

GENERAL HELP WANTED FOR rest home. Live in. 384-3042.

BABYSITTER NEEDED, 5 DAY week. References. 386-7219, after 5.

27 TEACHERS WANTED

ADVERTISEMENTS IN THIS CLASSIFICATION MUST COMPLY WITH THE HUMAN RIGHTS ACT BRITISH COLUMBIA SEE COLUMN 1

SCHOOL DISTRICT NO. 1 (Fernie)
Application for the position of Vice-Principal of the Sparwood Secondary School, Sparwood, B.C., will be received by the undersigned up until March 31. Applicants must hold at least a P.B. or Professional Category 3 certificate with a math and/or science background preferred. Please submit applications in writing, outlining details of experience etc.

P. B. Pullinger
District Superintendent of Schools
7039 Cranbrook Street
Cranbrook, B.C.

29 SITUATIONS WANTED MALE

DUTCH LANDSCAPER
Redesign your garden for lower maintenance costs. Complete landscaping service including rockwalls, brick work, patios, ponds, supply of nursery stock, etc. Low winter and year round maintenance rates in effect now. Free estimates. Phone 382-1972 or 592-7446.

REMEMBER THESE NUMBERS
For painting and decorating, minor repairs and light hauling. 384-7217 or 478-1254.

MARRIED MAN WITH FAMILY, age 32, reliable, honest, requires any type employment. 478-6235.

FREELANCE ELECTRICIAN, "A" certificate. Available for contract or time and material work. Phone 388-7466.

REPAIRS, ALTERATIONS, cabinets, fencing, tiling, cement, etc. 386-8621.

EXPERIENCED GARDENER maintenance clean-up and pruning done. Free estimate. 383-6365.

DESPERATE
Students with van need moving, hauling, odd jobs. 383-8582, 383-4392.

GENERAL CARPENTRY. COMpetent worker. 479-6782.

FENCING, CARPORTS, REPAIRS. Free estimates. 382-1972.

GARDEN AND YARD WORK done by the hour. 382-6747.

payrolls, weekly, monthly service. Reasonable rates. Phone 386-3955.

GARDENING, CLEANUP AND odd jobs. 383-8057.

30 SITUATIONS WANTED FEMALE

EXPERIENCED BABYSITTING. My home. Days, evenings. Craigflower-Gorge area. Playgrounds, numerous pastimes. No traffic. Loving care. 383-1242, 383-3966.

RELIABLE EFFICIENT GIRL seeks office work. 2 years experience as receptionist, typist and basic bookkeeping. References available. Victoria Press, Box 375.

IS YOU PRE-SCHOOLER LONELY? Try Frobel-Montessori School unique pre-school program. 2174 Harri

Program Schedules for Tuesday

Programs subject to last minute changes by stations concerned.

CBUT 2	KOMO 4	KING 5	CHEK 6	KIRO 7	Time	CHAN 8	KOTS 9	KTNT 11	KVOS 12	KTVW 13
	Len Sampson	Today	Air University	J. P. Patches	8:00	Air University	Medicine (7:35)		Cartoons	
	Len Sampson	Today	Good Morning	Capt. Kangaroo	8:30	Good Morning			Capt. Kangaroo	
Mr. Dressup	Movie	Telescope	Good Morning	News	9:00	Good Morning	Art; Spanish		Lucille Ball	
	Movie	Telescope	Good Morning	Peyton Place	9:30	Good Morning	Beat Wlds; Ready		Bev. Hillbillies	
Schools Telecast		Sale of Century	Schools Telecast	Family Affair	10:00	Man Trap	Set. Go; Arts	News	Family Affair	
Giant; Helene	Movie	Blywd. Squares	Giant; Helene	Love of Life	10:30	Yoga	Arts; Music	Jack LaLanne	Love of Life	
Sesame Street	Gourmet Show	Jeopardy	Man Trap	Where Heart Is	11:00	Jean Cannem	Spanish; Science	Romper Room	Where Heart Is	
Sesame Street	News.	Who, What Where	Yoga	Search for Tmrw.	11:30	Jean Cannem	Sesame Street	Romper Room	Search for Tmrw.	
	Bewitched	Distaff	Noon Show	News	12:00	Noon; Pete	Sesame Street	TBA	David Frost	
Bob Switzer	World Apart	Days of Our Lives	Noon; Movie	As World Turns	12:30	Pete; Movie		Ta Tell Truth	David Frost	
Luncheon Date	All My Children	Doctors	Movie	Many-Splendored	1:00	Movie	Science; Spanish	I Love Lucy	David Frost	
Luncheon Date	Let's Make Deal	Bay City	Movie	Guiding Light	1:30	Movie	Music; Listen	Beat the Clock	Divorce Court	
Dbl. Exposure	Newlywed Game	Jury Trials	Movie	Secret Storm	2:00	Movie	You & Eye; Covers	Hazel	Secret Storm	
Coronation Street	Dating Game	Somerset	Victoria Scene	Edge of Night	2:30	Jury Trials	Covers; Music	Movie Game	Many-Splendored	
Take 30	General Hospital	Dinah's Place	Take 30	Gomer Pyle	3:00	Another World		Underdog	Il's Your Bet	
Edge of Night	One Life to Live	Virginia Graham	Edge of Night	J. P. Patches	3:30	Trbl. with Tracy	Say It with Hands	Speed Racer	What's My Line	
Gourmet Show	Dark Shadows	Mike Douglas	Gourmet Show	Movie	4:00	Beat the Clock	Harvard Physics	Flintstones	Cartoons	Movie
Banana Splits	Flying Nun	Mike Douglas	Banana Splits	Movie	4:30	Flintstones	Sesame Street	Addams Family	Cartoons	Movie
Ooops!	What's My Line?	Mike Douglas	Jeannie	Movie	5:00	Jeannie	Sesame Street	Gilligan's Island	I Love Lucy	Movie
Bev. Hillbillies	News	News	My Three Sons	Movie	5:30	My Three Sons	Misterogers	Get Smart	Movie	Project 13
Smith Family	News	News	News	News	6:00	News	Kukla, Fran & Ollie	Wild Wild West	News	Project 13
Hourglass	News	News	News	News	6:30	News	World We Live In	Wild Wild West	Movie	True Story
Hourglass	Cesar's World	Truth or Conseq.	UFO	Dick Van Dyke	7:00	Eddie's Father	Candidly Speaking	Dragnet	Movie	Bob Corcoran
Reach for Top	Mod Squad	Julia	UFO	Bev. Hillbillies	7:30	Mod Squad	University Talk	Perry Mason	Big Valley	Bob Corcoran
Red Skelton	Mod Squad	Don Knotts	Red Skelton	Green Acres	8:00	Mod Squad	City Problems	Perry Mason	Big Valley	Bob Corcoran
Telescope	Grammys	Don Knotts	Telescope	Hee Haw	8:30	Nashville North	City Problems	David Frost	Hee-Haw	Travel Passport
Men at Law	Grammys	Movie	Men at Law	Hee Haw	9:00	Johnny Cash	Advocates	David Frost	Hee-Haw	Tall Man
Men at Law	Grammys	Movie	Men at Law	All in Family	9:30	Johnny Cash	Advocates		All in Family	
Tuesday Night	Marcus Welby	Movie	Tuesday Night	Sixty Minutes	10:00	Barbara McNair	San Fran. Mix	News	Sixty Minutes	Tom Ewell
Tuesday Night	Marcus Welby	Movie	Tuesday Night	Sixty Minutes	10:30	Barbara McNair	Interview	News	Sixty Minutes	Success Stories
News	News	News	News	Playboy	11:00	News	Medicine	Man Trap	Have Gun	Bob Corcoran
News; Movie	Dick Cavett	Johnny Carson	News	Playboy	11:30			Merv Griffin	Merv Griffin	Bob Corcoran
Movie	Dick Cavett	Johnny Carson	Movie	Playboy	12:00	Western Sports		Merv Griffin	Merv Griffin	Comedy Hour
Movie			Movie	News	12:30	News				Comedy Hour

26 BUSINESS SERVICES and DIRECTORY

Contractors

SWIMMING POOLS AND SAUNAS. Make arrangements now, before the season. Fountain Pools 384-6819.

DEL INTERIORS AND MODERNIZING
1008 Russell 384-1013

FRAMING, ALTERATIONS, REpairs, woodwork and doors. 386-4975 eves. 598-1415.

G. H. WHEATON LTD.
Repairs — Alterations — 382-2159

Delivery and Transfer

ARE YOU MOVING?
If so call Tartan Transfer for free estimate and a price you can afford. 388-4695.

MOVING; REASONABLE RATES. 386-0286.

Draperies

DRAPES MADE AND RELINED, bedspreads, some dressmaking. Free estimates. 385-2508.

Dressmaking

FASHION CRAFT SHOP
29 West Burnside — 385-1542

Drywall

WALL BOARD APPLIED, TAPED and finished. Insulation. Texturing. Free estimates. 478-4975.

Electrical Contractors

PIERRE'S ELECTRIC
house wiring, electric heat. 383-3342.
RESIDENTIAL REWIRING
Electric heating, appliances installed. Hydro financing.
BUCKLE ELECTRIC
479-3941 385-8082

OLDER HOMES REWIRED — NO down payment. We finance through B.C. Hydro Plan.
EDDY'S ELECTRIC 385-7666

McCOY ELECTRIC
New and Older Homes
Rewiring Expert — Electric Heating
386-0822 or 479-7561 Eves.

PETHO ELECTRIC
Electric heating. New and rewiring. Free estimates. Hydro financing. 386-4018.

APPLIANCES INSTALLED, REwiring, service calls, new construction. R. Partington Electric, 382-9056.

Fencing

CHAIN LINK FENCING
D.D.P. ENTERPRISES — 385-1513

Flooring and Sanding

JIM DUNCAN
Floor sanding and finishing. Experienced workmanship. 385-0253.

FLOOR SANDING. FREE ESTImates. 1950 Prairie Price. 656-4795, after 6.

Gardening

GREEN ACRES
VELVET
LAWN SERVICE
AND
CLEAN-UP

Re-beautify your garden for easier and lowest of maintenance rates possible. A complete clean-up service with rates that you cannot afford to miss. After your clean-up job is completed we will maintain your beautiful garden for the most reasonable rates available.

Licensed 382-8308 Licensed

VICTORIA LAWN SERVICE
GARDENING CONTRACTORS
Maintenance and lawn care, by contract, powerrake fertilize planting 598-2920 or 478-6956.

LAWN AND GARDEN MAINTENance on seasonal basis. Reasonable rates. Free estimates. SVEN'S GARDEN SERVICE, 385-6268, evenings, 479-5627.

PACIFIC LAWN CARE
Contract maintenance, power raking, aerating, fertilizing, reasonable rates. 386-3044.

LANGFORD GARDEN MAINTENance. Rose pruning, power raking, fertilizing. Maintenance by contract. W. R. White. 478-4606.

LICENSED GARDENER
Clean up, pruning, etc. Gardening by contract.
G. Barta 479-3900

PRUNING, POWER RAKING, garden clean-up, maintenance. 385-1536.

Gutter Cleaning and Repairs

GUTTERS, DOWNPIPES, TILES, windows cleaned, repaired. We specialize in plastic eavestrough installations. Reasonable rates. 384-0881.

Insulation

VICTORIA ROOFING AND INSULATION CO. LTD.
Specialists in machine blown fibreglass insulation.
917 Fort St. 382-2331

Landscaping

FOR AN EXCELLENT JOB, AT LOW PRICE. FREE ESTIMATE AND PLANNING. PHONE 384-6943, LAYRITZ NURSERIES (SINCE 1888).

ENG LANDSCAPING. LAWNS, rockwork, stone or slate facing, patios, repairs. Terms welcome. 658-8646.

HARVEY'S LANDSCAPING. NEW lawns, etc., experienced. Efficient Chinese landscaper. 479-7078.

BARKER LANDSCAPING
Rock work, patios, etc. Lawn specialists. Terms. 382-8323.

VAN VEEN LANDSCAPER
Re-arranging, new designs, shrubs, brick work, rock walls. 592-1972.

ROCK WORK, STONE FACING, patios, lawns. Ennis, 382-3714.

Lawn Service

LAWN RENOVATIONS, POWER raking aerating, moss killing and fertilizing. 656-2818. R. Jackson Landscaping.

Masonry

MARTIN ERLIC MASONRY, chimney, fireplace, bricks, blocks, stone. Free estimates. Phone 384-5975.

FIREPLACES, BLOCK SLATE and rock work, repairs. Bob Henson, 383-6581.

BRICK, STONE OR SLATE WORK. Phone 598-4762.

FIREPLACES, ROCK OR SLATE Veneers. Sipkes Masonry, 385-1636.

FIREPLACES, CHIMNEYS AND repairs. Ron Henson, 478-1597.

ALL TYPES OF STONE WORK, fully guaranteed. 386-8404.

Millinery

HELEN'S
Custom Millinery, Dressmaking
1121 Vancouver 383-4219

Painters and Decorators

ISLAND DECORATORS
Painters Paperhangers
Spray Painters
Plaster Repairs
Convenient Time Payments
383-9059 Eves. 382-1479

CLARK AND PATTISON PAINTING CONTRACTORS LTD. Brush or spray. Paperhangers. Texture and vinyl work. Will do all or part of any job. Paint store. RAPCO, GENERAL and PRATT & LAMBERT paints, and rentals of all painters' equipment. Terms if desired. Phone 384-0443. 760 Bay St.

REPAIR
REMODEL
RENEW
Your home's beauty
Free estimates — terms
Ted Hill-Tout
386-4012 1920 Oak Bay Ave.

BROTHERS PAINTING AND DECORATING
Free appraisals, color consultant. All types of painting. All types of repairs, Commercial, farm, residential. Lowest rates. Terms. Work guaranteed. 479-6956.

WEBB AND SON
384-6827 — Paperhanging, painting. Quick, reliable. First - class workmanship. 30 years' experience Victoria. Terms if desired.

PROFESSIONAL
Dutch Painter and Paper Hanger
Free estimates—Low prices
CARL ANDRIESSEN
592-4083 or 598-3849 1909 DUCHESS

PAPER HANGING—PAINTING Personal service. You are sure when you call Tommy Harker, 383-2474. Low rates.

36 BUSINESS SERVICES and DIRECTORY

Painters and Decorators

PAINTING AND DECORATING Reasonable rates. Satisfaction guaranteed. Terms. 382-7885, 479-2478.

EXTERIOR AND INTERIOR Special low prices. For clean job phone Douglas, 477-5207.

TOP QUALITY WORK, NO JOB too small, very reasonable rates. Call anytime, 478-4623, 384-0912.

SCANDINAVIAN
Painters and Decorators — 382-0713

Plasterers

FRED BLANCHARD & SONS
Plaster, stucco, drywall
Repairs, our specialty
656-3535 477-4953

STUCCO AND PLASTERING, quality work, reasonable price. Coleman Plastering Ltd. 598-3423.

STUCCO, DRYWALL AND IMITAtion granite stone. Stan Olson, 383-0897 after 5 p.m.

STUCCOING, PLASTERING Alternations. Reasonable. 479-4779

Plumbing and Heating

LEAKY TAPS, WATER LINES Repairs, Renovations, New Work Reasonable. Easy Terms. "NO JOB TOO SMALL"
Osborne Sales & Service, 386-7891

ELECTRIC SEWEROOTER, cleans drains, fast and efficient. Jim Nott Plumbing and Heating Ltd., 382-4600.

AL'S HEATING
Heating with Oil or Gas
Stove and heater service
Phone 383-6827.

S AND M PLUMBING
New Work - Alterations - Repairs
479-1312 Reasonable 383-9513

S. H. BROWN, 382-2747
Repairs, Remodelling — New Work

ROY'S PLUMBING REMODELling, new work, repairs. 388-6681.

Roofing and Siding

SIMPSONS-SEARS
We supply and install
ASPHALT SHINGLES.
FREE ESTIMATES — Ask about our exclusive heavy-duty, 250-lb. Superlock, 15-year guarantee.
SIMPSONS-SEARS
Roofing Materials
388-9111, Local 264.

PARKER JOHNSTON LTD.
1314 Broad Street 383-6181
"Roofing Victoria since 1935"

Tailors

ALTERATIONS
REMODEL RESTYLE
Suits, slacks, coats
BRITISH CUSTOM TAILORS
1311 Blanshard 383-2632

Tree Service

INSURED
MT. VIEW TREE SERVICE
Electronic secretary 479-3873
Topping, limbing, pruning, falling, shade and dangerous trees taken down, shrubs, trimmed, stump chipper. Free estimates.

GET YOUR TREES PRUNED now. Scandinavian workmanship E. Jacobsen's Garden Maintenance. 386-3995.

NOW'S THE TIME! PROFESsional pruners. Free estimates. Van Veen Landscaping. 592-1972, 592-3748.

HOUSTON TREE SERVICE
Free estimates. Insured. 388-9515.

PRUNING — SPECIALIZING IN roses, fruit trees, ornamentals. Bruno von Schuckmann, 656-1560.

TREES TAKEN DOWN AND REmoved very reasonable. Butch, at 386-7316.

A-1 TREE SERVICE. 382-7744
Insured. free estimates

Upholstery

RE-UPHOLSTERING BY EUROpean craftsman. Samples shown in your home, 385-8959.

38 TRAVEL

FOR GROUP OUTINGS
charter a
B.C. HYDRO BUS
DE LUXE COACHES FOR LONG-DISTANCE TRIPS
Charter travel is fun, convenient, economical
PHONE 382-9261

— VICTORIA'S ONLY —
CHARTER FLIGHT
INFORMATION OFFICE
CHARTER FLIGHT CONSULTANTS
323 Yarrow Bldg., Victoria
388-4113

CHARTER FLIGHT
Information Centre
Listings of all charter flights One way flights to and from Europe. Also relative flights from Europe to Vancouver return.
383-1233

INTERNATIONAL CHARTERS— 1971. List of return, one-way and relative flights U.K., Continent, Africa, India, Hong Kong, 687-2855, 105—709 Dunsmuir St., Vancouver 1, B.C.

RETURN AIRPLANE TICKET FOR 2 anywhere in B.C. Half price. 478-3600.

39 PERSONALS

I'M TIRED OF DRIFTERS, CONtinental lovers, etc. Need loveable broad-minded Canadian man with steady employment. I am 39, brunette, 5'7" well proportioned and affectionate with a darling 2-yr.-old daughter. Victoria Press, Box 553.

QUIET YOUNG MOTHER WITH family would like to meet gentleman, 36 to 40. Must like children and enjoy a good solid home life. Object matrimony. Victoria Press, Box 561.

SINCERE GENT NEEDS GIRL friend; 18-29. Please send snap (will return). Victoria Press, Box 536. No obligations but please oblige.

LADY 59, HAPPY DISPOSITION, wishes to meet unattached gentleman with car. Victoria Press, Box 557.

TROUBLED ABOUT SPIRITUAL or metaphysical experiences?? For free counsel phone 384-5697 after 7 p.m.

EDWARD.
Please phone Ruby.

39 PERSONALS

ALCOHOLICS ANONYMOUS
If you have a drinking problem and want to quit, phone 598-0415

"ABORTION COUNSELLING SERvice: Call 598-2122, if no answer call again."

40 BUSINESS PERSONALS

DIVORCE GROUNDS?
PRESENTLY SEPARATED?
CURIOUS ABOUT CANADA'S NEW DIVORCE LAWS?
As a public service, Universal Divorce Financing Ltd. is offering at no cost, a limited number of copies of Canada's new
DIVORCE ACT
Only 1 per enquiry. Write for your free copy to:
Universal Divorce Financing (Victoria) Ltd.
420 Yarrow Bldg., 388-7385
645 Fort St., Victoria, B.C.

BEFORE MADAME MARJORIE tells you your fortune have a delicious bite to eat at the Argosy Restaurant, 769 Fort Street. Tea cup reading from 1-5, Tuesday-Saturday.

spr Y ng into spr Y ng at the Y
880 Courtney 386-7511

WONDER WIGS
Ladies' . . . Be a wig party hostess. Newest synthetic styles. Sale prices. 384-1890.

INDOOR PRIVATE POOL AND sauna. Open restricted basis, 9 a.m. - 10 p.m. daily. Information, 386-1312.

CLAIRVOYANT AND TRANCE medium. Questions answered, advice given. Mrs. Payn-Jones, 386-3093.

J. J. BRAMHAM, CHIROPRACTOR
2186 Oak Bay Ave., Victoria, B.C.
592-1621 Res. 382-4697

VICTORIA HYPNOSIS CENTRE LTD., 8-819 Fort St., 388-9722.

42 EDUCATION

MALVERN AND WESTERHAM. Grades 3-12; small classes, individual instruction. Still time to ensure passing in June. Phone 384-2923 or 598-5306.

TUTORING — PROFESSIONAL help by experienced teacher. French, Math, new and old mehod. 595-2331.

FINISH HIGH SCHOOL AT HOME. Canada's leading school. National College (BC), 1707 Carnegie Cres., Victoria. Ph. 477-4490.

60 FUEL

Wood and Sawdust

WOOD — WOOD: FIR, DRY LAND wood. Not been in salt water.
2½ cords, $14.95
Mixed wood, 2½ cords $10
Shavings, $12 per truck load.
384-5524. Best Fuel Company.

63 TIMBER

WANTED: TIMBER STANDING or felled. Top price paid. Houston Tree Service, 388-9515.

WANTED: TIMBER, STANDING or felled. Top prices paid. 388-5704.

65 BUILDING SUPPLIES

S. J. PEDEN LTD.

4x8 FIR PLY

Unsanded		Sanded	
5/16	$3.39	¼	$3.93
¼	$4.31	¼	$6.55
¾	$5.06	11/16	$7.75

PANELLING AND PARTICLE BOARDS

4x8 Prefin. V.G. mahogany	$3.35
4x8 Aspenite	$3.69
4x8 Hawaii 5 teak	$4.75
4x8 Summer cedar	$5.95
4x8 Walnut birch	$6.95

INSULATION
2½" Fibreglass, 60 sq. ft. $3.45

ARBORITE SPECIAL
7 beautiful colors to choose from, all 4x8 sheets, ONLY $18.95

BIFOLD DOOR SALE

2-0x6-8 rotary mahogany	$11.25
2-0x6-8 rotary mahogany	$12.95
2-0x6-8 rotary mahogany	$14.50
4-0x6-8 rotary mahogany	$20.95
5-0x6-8 rotary mahogany	$24.95
6-0x6-8 rotary mahogany	$28.25
2-0x6-8 full louvered	$17.50
2-6x6-8 full louvered	$18.95
3-0x6-8 full louvered	$20.95
4-0x6-8 full louvered	$33.50
5-0x6-8 full louvered	$37.50
6-0x6-8 full louvered	$41.50

Building a Camper or Trailer? Plans and all Materials in Stock at Reasonable Prices

8 to 5 Monday Through Saturday

S. J. PEDEN LTD.
2855 Quesnel St. 386-3464

READY-MIX CONCRETE
GRAVEL
SAND
For Free Estimates
Phone 478-1701
Res. 478-1086
860 Attree Rd.
Open Mon. Thru Sat.
(6 Days)
CALL
COLUMBIA
READY-MIX LTD.

ST. PATRICK'S DAY SPECIAL
BUILD A CARPORT
Our complete material package includes sundeck and stairs.
FULL PRICE ONLY $315
Carport on display at Siggs.
SLEGG BROTHERS LUMBER LTD.
3955 QUADRA ST.
479-7181

CUBBON LUMBER
1720 Cook St. 384-8181

CONCRETE MIXES

Topping Mix	1.69
Concrete Mix	1.69
Mortar Mix	1.69

LUMBER VALUES

25 pcs. 2x4—6' Economy	5.95
25 pcs. 2x4—8' Economy	6.95
25 pcs. 2x4—10' Economy	9.95
25 pcs. 2x4—12' Economy	11.95

BASKET WEAVE FENCING
The "Good Neighbor" Fence
All cedar construction, 42" high with 60" posts, 6 pcs. ½"x6" boards and rails.
59c Per Running Ft.

CUBBON LUMBER
Open 6 days a Week
1720 Cook St. 384-8181

PLATE GLASS MIRROR, 1-PIECE 2'x6', 3 pieces 4'x6', ground edges at $1.25 per sq. ft. 598-2564.

65 BUILDING SUPPLIES

STEWART & HUDSON LTD.
Building Supply Centre
ROUGH CEDAR, BOARDS, POSTS

Size	6ft.	8ft.	10ft.	12ft.
1x6	.42	.56	.70	.84
2x6	.84	1.12	1.40	1.68
2x8	1.20	1.60	2.00	2.40
2x10	1.50	2.00	2.50	3.00
4x4	1.20	1.60	2.00	2.40
5x5	1.92	2.56	3.20	3.84
6x6	2.70	3.60	4.50	5.40

PAINT BARGAINS, 3.99 Gal.
White exterior oil and interior and exterior latex. (Pastal tints 50c extra.)

SATIN — Red, Green, Brown
Special, Gal. $2.39

SAVE! ALUMINUM WINDOWS

3'0"x3'0" white, slider	$15.99
4'0"x3'0" white, slider	$17.49
5'0"x3'0" white, slider	$18.99
6'0"x3'0" white, slider	$22.99
6'0"x6'8" sliding patio door (Painted)	$79.99

PAINTED K3 PARTICLE BOARD
Special 4'x8'x½", sheet 4.77
One side finished attractive beige.

SPECIAL! LINER BOARD
V Groove or Plain.
Prime painted: 4'x8'x¼", sheet 2.77

WHITE TOILET and SEAT
Reg. $48.76, Special $39.95

SINK CUT-OUTS, Only 39c Ea.
Arborite surface, use for cutting boards!

CRESTWOOD KITCHENS — cost no More! Why settle for less? We'll be glad to estimate your needs for a CRESTWOOD KITCHEN: Come and see JOE RUFF, our Kitchen expert.

Open 6 days a week 7:30-5:30
Charges, Budgets, 386-3211
400 Block Gorge Road East.
STEWART & HUDSON LTD.

why pay more?

1500 lin. 2"x4" economy	$29.95
2"x4" economy studs	.29
1"x12" shelving, lin. ft.	.16
4'x8' prefinished mahogany 4'x8' particle board	2.95
⅝" — $3.89	½" — $3.59
¾" — $4.25	¾" — $5.10
corrugated plastic, 5 colors	
26"x8' — $1.75	26"x10' — $2.25
4' basket weave fence, lin. ft.	.49
log cabin fence rails, 8'	.29
fence stain, gal.	$1.95
4'x8' counter topping regular $17 sale	$11.95
quality floor tile embossed reg. .32 12"x12" sale	.19½
interior latex per. gal.	$3.95
4" concrete drain tile	.18

langford building
supply and hardware
open seven days a week
940 goldstream ave. 478-1734

LEFT FROM CONTRACTS
Over 1000 sq. yd. Broadloom sculptured nylon—$4.79 sq. yd. Commercial light gauge nylon — $4.49 sq. yd. Nylon shag $5.85 sq. yd. Kitchen carpet $6.90 sq. yd. 1 Spanish pattern — moisture barrier. We will supply underlay and installation.

CARPET TREND
386-7501

7'11" SABOT KIT $37.60
12'x20' carport (attached). Approx. $177.50
12'x20' Garage (plus roofing) $253.00
Lawn fence, 50' $29.00
Picket fence, 50' $33.00
Materials for 8'x10' greenhouse, complete $155.00
Garden Shed Kits, 6'x8' $51.00

SAANICH LUMBER YARDS
3041 Douglas St. 385-2486
Night phone 479-1423

TRADE TOOLS
Albitol Concentrate, the wonder concrete bonding agent. Permanent Cement for all small cracks and leaks. Tools for all trades. Plastering, Cement and Tile. Open Saturday's 'til 12.
ISLAND BUILDING SUPPLY CO. LTD.
850 Garbally Road 382-5178

SPECIAL DISCOUNTS
LUMBER — PLYWOOD
HOME
BUILDING SUPPLY
230 Esquimalt Rd. 382-2311
IMMEDIATE DELIVERY SERVICE TO ALL GULF ISLANDS POINTS

LUMBER SPECIALS
From $38 per 1,000 board feet.
All Types of Lumber to Meet your requirements.
Free Estimates
IDEAL SAWMILLS CO. LTD.
2735 Bridge St. 385-0441

Bay Concreteblock Co,
3022 Jutland — 382-9436

LEFT FROM CONTRACTS
Sculptured nylon broadloom $4.79 sq. yd. Nylon shag $5.85 sq. yd. 386-7501.

FABULOUS ITALIAN CERAMIC tile, never before on this market, $2.47 per sq. ft. 598-2812 for information, Mr. Hilton.

USED RED BRICKS, SAND AND GRAVEL. OK TRUCKING CO. LTD., 760 TOPAZ. 386-3414.

CEDAR SHAKES 18" OR 24" power poles. 478-2764, 598-4762.

70 MUSICAL INSTRUMENTS

IN OUR WINDOWS TODAY!
Metronomes
Organs
Pianos
BERNIE PORTER MUSIC
382-9542 384-0641
1724 Douglas—1576 Oakcrest

HALL AND FAIRFIELD MUSIC CENTRE
INSTRUMENTS — ACCESSORIES
SHEET MUSIC
PRIVATE MUSIC LESSONS
SCHOOL BAND RENTALS
COMPLETE REPAIR SERVICE
728 Fort St. 385-8342

LOWREY "LINCOLNWOOD" ORGAN
61 note keyboards
25 note pedals
$1995 — Fully guaranteed
REGINALD STONE
1517 Quadra 383-0239

— GULBRANSEN —
Piano and rhythm organs.
Kimball pianos and organs.
PARAGON MUSIC
2508 Douglas 385-5275

NELSON'S MUSIC CENTRE
Sales - Service - Instruction
1320 Broad St. 385-5242

ELECTRO VOICE ELIMINATOR 2 PA speakers. Reg. $389 each, $336 each.
SOUND SOURCE MUSIC
2250 OAK BAY 598-3514

YAMAHA GUITAR FG-110; GOOD buy for $45. 385-7129, after 5.

70 MUSICAL INSTRUMENTS

SPRING SALE
PARAGON
MUSIC CENTRE
Art Hall Guitar Studio
2508 Douglas

Amps $150-$635
NOW $99-$535

Guitars $21-$950
NOW $16-$750

Accordions $175-$700
NOW $95-$550

Organs $895-$6500
NOW $625-$3800

Save on accessories
Music stands $4.95
NOW $3.95
Tape Recorders-Cassettes
385-5275 382-3623

SEE AND PLAY
The New
LOWREY GENIE
Organ
—automatic rhythm
—automatic bass pedals
—2 keyborads
—13 bass pedals
—Lowrey Glide
—$1295
—Convenient credit terms
WOODWARD'S MAYFAIR
2nd Floor

YAMAHA PIANOS AND ORGANS— The CHOICE of MUSICIANS.
Yamaha Music Centre
2020 Douglas 384-9131

SPECIAL
KIMBLE PIANO—$285
Cec King Piano Service, 477-3918

FENDER PIGGY BACK AMP, with 15" Lansing speakers; Hagstrum electric guitar. Nearest offer. Phone Bill, 384-2730, after 6 p.m.

SILVER PLATED BOOSEY AND Hawkes trombone. B-flat, with adjustable pitch attachment. $95 or best offer. 592-0504, after 6 p.m.

HEINTZMAN PIANO, UPRIGHT $300. 477-8550, 5 p.m. to 7 p.m.

STEWART DRUMS, A-1 CONDITION. Green in color. Offers. 382-8905.

PIANO TUNER and TECHNICIAN EXPERT REPAIR SERVICE
H. WILLIAMS 385-2524 or 385-3119

"MUSIC AT ITS BEST"
Used pianos from $195 - $495.
Willis Music, 707 Fort, 388-9632

ORGAN, PIANO, GUITAR, DRUM lessons. Esquimalt Music Studio. 382-4887 after 5 p.m.

TAKT AMPLIFIER $45, PYRAMID 2 pickup guitar $60. 477-3601 after 6 p.m.

UPRIGHT CABINET GRAND, Nordheimer, excellent condition, dark mahogany. 598-2564.

1959 GIBSON LES PAUL JUNIOR, 1 pickup, good condition $250. 746-7357 Richard, Duncan.

120 BASS ESTELLE ACCORDION, 6 months old. Offers. 385-8066.

STUDENT MUST SELL PORTable organ, $90. 383-9672 after 6.

PIANO TUNER — TECHNICIAN
NORMAN DUCKWORTH 383-3083

EXCELLENT PIANO, $300
477-4434

HOHNER MIGNON MARK II miniature accordion. 656-1870.

71 MUSIC TEACHERS

PRIVATE MUSIC LESSONS ON MOST ALL INSTRUMENTS
HALL AND FAIRFIELD
728 FORT — 385-8342

LEARN TO PLAY
Accordion and Organ
PARAGON MUSIC CENTRE
2508 Douglas 385-5275

PLAY POPULAR PIANO
20 Lessons . . . Results Guaranteed
Mrs. Ted Williams — 386-1252

TALISMAN MUSIC CENTRE
Lessons now available on drums, bass and guitar. 939 Yates, 384-9222.

GUITAR INSTRUCTION. GROUP or private lessons. Phone 477-4984 anytime.

77 MOTORCYCLES

CYCLE CENTRE
1971 KAWASAKI
STREET or TRAIL
Trades Accepted
LES BLOW'S MOTORCYCLES
2940 Douglas 384-7843

SPECIAL
COMPLETE mini bike kit complete with 3½ H.P. engine. $149.95, limited quantity.
P.S. This kit has everything so act now at
MULLINS MARINE SALES LTD.
925 Yates St. 382-1928
EASY — EASY — TERMS

'69 750 NORTON, 6300 MILES, good drive train. Clean. Safety checked. Asking $800. Must sell. 384-9903 after 5 p.m.

SUZUKI
Get your 1971 model now
FREDERICK MOTORCYCLES
616 Queens Ave., 383-0823

SUZUKI 250 HUSTLER, COMpletely rebuilt. $440 or offers or trade for car of equal value. 598-1902, between 7:30 - 8:30 p.m.

STEEN OIL ALWAYS IN STOCK
COMPETITION HODAKA SALES
33 Camden Ave. 479-5298

1966 YAMAHA 305 CC, ENGINE completely rebuilt. $450 firm. 382-0418 after 5:30.

1969 HONDA 350, TOP CONDITION, under 2,500 miles. Closest offer to $700. 388-2596.

1967 HONDA 125 CC, REBUILT motor, very good condition. 478-1159.

CHOPPER BUILDER: RIGID Triumph 650, chrome and custom parts. Good buy. 383-2119.

TRAIL YAMAHA $385, 69 MODEL 100 LST, 3200 miles. Phone 749-8472, Lake Cowichan.

77 MOTORCYCLES

YAMAHA
TRIUMPH
B.S.A.
B.M.W.

The WORLD'S finest line of MOTORCYCLES. Backed by VANCOUVER ISLAND'S largest motorcycle parts and service DEPOT.

MULLINS MARINE SALES LTD.,
925 Yates St.,
382-1928

"OUR after SALES SERVICE is our best ADVERTISING."

HONDA
NOW IN STOCK
CT 90 TRAIL
CT 70 MINI-TRAIL
C 50 ALL WEATHER
Z50A MINI-TRAIL
QA50 MINI-TRAIL
Others to Follow
BROOKLANDS MOTORCYCLE SALES
937 Fort 383-3962

1970 B.S.A. 650 Thunderbolt. This unit has just been traded. Fully equipped with windshield — roll bars and luggage rack. Only 1400 miles. No reasonable offer refused.

Metro Toyota Ltd.
624 Finlayson
386-3516

MO-PED SCOOTER, SELL OR swap for 10 speed. 385-3128.

1962 B.S.A. 650, REBUILT MOTOR, $400. 383-4400, after 6.

78 BICYCLES

10-SPEEDS

Elimnator	$79.95	$10 dn. $4.25 mo.
Ladies	$84.95	$10 dn. $4.50 mo.
Monahee	$89.95	$10 dn. $5.00 mo.
Monshee SS	$99.95	$10 dn.

"FRENCH GITANE"

Apache	$105.00	$15 dn. $5.25 mo.
De luxe	$115.00	$15 dn. $5.75 mo.

All payments through our own company over 2 years. Trades welcome.

Parts — Accessories — Repairs
MULLINS MARINE SALES LTD.
925 Yates St. 382-1928

ROYAL OAK SPORTING GOODS SALE
DISCOUNT PRICES
New 1970 display models
RALEIGH — Chopper, 3-spd, 5-spds.
HUSTLER — 5-spds.
MUSTANG — Coasters, 3-spds., 5-spds.
RALEIGH — Coasters.
4468 W. Saanich Rd. 479-4232
ROYAL OAK SHOPPING CENTRE

SPRING IS COMING?
Beat the rush — 10-speed PEUGEOTS — RALEIGHS — APOLLOS. Good stock — assorted colors.
ROBINSON'S
1307 Broad St. 385-3429
Serving Victoria for over 41 years

FOR SALE BOY'S C.C.M. 3-speed, nearly new. 652-3413 after 7 p.m.

RUSS HAY BICYCLE SHOP
2542 Government 384-4722
Where you park at the door.

BOY'S 3-SPEED MUSTANG, 8 months old, good condition. $45. 479-2671.

MAN'S RALEIGH GRAND PRIX 10-speed, 4 months old, $95. 384-9472.

80 BOATS AND MARINE

USED OUTBOARD SPECIALS

'63	35-hp MERCURY c-w controls	$375
'68	40-hp JOHNSON, manual	$375
'61	40-hp JOHNSON, elec.	$295
'63	40-hp JOHNSON, elec.	$395
'69	40-hp EVINRUDE, manual	$550
'64	60-hp JOHNSON, elec.	$625
'65	60-hp JOHNSON, elec.	$625
'62	75-hp JOHNSON w-controls	$595
'66	100-hp JOHNSON w-controls	$895

12-ft. FIBERGLAS runabout with trailer $295
12-ft. FIBERGLAS runabout with trailer $395

COAST POWER MACHINES (1961) LTD.
2520 Govt. St. 382-8291

2 OUTBOARDS, HYDRO PLANE. $135. 592-3801.

80 BOATS AND MARINE

M M M M M M M M M M

SPECIAL — PACKAGE PRICES!

New '71 Kencraft 14' Runabout, powered by a '66 Mercury 35 h.p. outboard and controls. With the fabulous new Calkins Trailer.
READY TO GO $1577

New '71 Fiberform 16' with complete top, powered by a Mercury 50 h.p. outboard, 1966 model, full elec. with single-lever controls. Many extras. Including the new Calkins Trailer.
READY TO GO $2566

New '70 Model 18' Fiberform sedan, powered by the famous MERCRUISER 120 h.p. flying bridge with hardtop. Many extras and new warranty included in this READY TO GO
PRICE $5888

MERCURY MARINE
SALES & SERVICE
736 CLOVERDALE
385-8922

M M M M M M M M M M

FISHERMAN SPECIAL
2 ONLY — 14 FT. CRESTLINER
—Aluminum lapstrake
—57½" beam
—21" min. depth
—Welded seams
—Painted
—6-yr. warranty
REG. $415 SPECIAL $369

MULLINS MARINE SALES LTD.
925 Yates Street
Victoria, B.C. 382-1928

There is still TIME to finish a MIRROR D

80 BOATS AND MARINE

INTERIOR BOAT FIXTURES
Lights — Hardware — Plywood
Plumbing — Appliances
In Stock at Reasonable Prices
S. J. PEDEN LTD. 386-3464
2055 Quesnel St.

LIGHTS — cabin wall, running, anchor, spreader and spotlights, also CABIN-oil lamps at
SHIP CHANDLER (McQUADES)
1252 Wharf St. — 383-1141

FOR PRIVATE SALE: USED 4-cylinder Universal Marine Gas Engine, 25 hp model, U.J.R. Reduction Gear 2.04:1. Phone 383-7279 or Write Box 355, Gold River, B.C.

TONY BURTON SAILING SCHOOL
Scuba and Sailing Courses
477-6325 386-1308

BOAT TRAILERS, BEST IN TOWN AT THE LOWEST PRICE. SEEING IS BELIEVING. AL'S, 214 DUNDAS, 383-8233.

ALL RISK
Marine Insurance
R. Douglas Agencies, 386-8401

Buy with confidence for less
PRODESTO
989 Johnson 383-5812

DON'S BOAT TRANSPORT
Will move you anywhere, local or long distance. 479-1014.

CLARK BROS. MARINA
Boat Brokerage
Marina Services
Sidney, B.C 656-3042

83 AERONAUTICAL

WANTED AIRPLANE
For down payment on new house or will trade house trailer 12x44, and-or 20' I-O boat, or cash $4,000 - $6,000 price range. Call 748-1441 or write Joy Construction, 3837 Deuchars Drive, Duncan, B.C.

92 SPORTING GOODS

GUN COLLECTORS
JUST PURCHASED
Largest ever Handgun collection of over 103 pieces. Lugers, P 38s, Walthers; Broomhandle Mauser; Colts; Berettas; Browning Hi-standard, Star.
Top buys-in NEW and USED
USE our lay-a-way
ROBINSON'S
1307 Broad 385-3429

GOING FISHING!
EVERYTHING for the fisherman. Sets from $3.75 complete — new NYLON waders — English flies, 25c ea. — lures galore — rods — reels — boxes — lines, etc., etc.
ROBINSON'S
1307 Broad St. 385-3429

ROYAL OAK SPORTING GOODS
Got a perfectly good reel except for one part? We have just purchased a 100-lb. —20 yrs. collection of old reels and parts.
479-4232

CLEARANCE!
on SKI EQUIPMENT
⅓ off on EVERYTHING
RAY'S SPORTS CENTRE
1692 Douglas 385-6312

FULL SET 1970 BEN HOGAN men's golf clubs, right hand. Apex stiff shaft; woods 1,3,4; irons 2, 2 PW and P.W.; only $150. 388-7083, after 6 p.m.

AIR CARDS, 10 FILLS FOR $10. "Get quality at a fair price." Scuba Shop 832 Fisgard

GOLF CLUBS, BAG, 2 WOODS, 5 irons, $50; also junior set, as new, $50. 592-4800.

WANTED: LACROSSE EQUIPMENT for 13 year old. 598-4342.

TRI TANK AQUALUNG AND regulator. 656-1870.

93 STOVES AND FURNACES

HAVE PURCHASED SIMPSONS-Sears Kenmore self-cleaning range, now selling R.C.A. Estate range, 2 ovens and grill on top, $20 or best offer. 384-1691.

HAVE PURCHASED SIMPSONS-Sears Kenmore range, now selling 30" Kelvinator range, $45 or best offer. 479-6864.

FAWCETT 40" ELECTRIC RANGE, white, and yellow, good condition, $45, or trade. 478-3080.

OIL FURNACE IN GOOD WORKING condition, 85,000 B.T.U., $90. 384-1379.

24" ELECTRIC RANGE, EXCELlent working condition, timer, $30. 386-2851.

KELVINATOR ELECTRIC APARTment size stove, good condition, $40. 383-4805.

30" MOFFAT ELECTRIC STOVE, good condition, 4 burner. 592-9891.

30" WESTINGHOUSE RANGE, late model, good condition. 386-9377.

96 CAMERAS, SUPPLIES and PHOTO FINISHING

SEE THE
OLYMPUS
at
ELECTRIC EYE
Cameras and Service
1006 Broad St. 386-0333

NEW LOW PRICES
EFFECTIVE IMMEDIATELY
All color print, color slide, and black and white film now costs less at Victoria Photo Supply. Save two ways — for you still get the best deal on color finishing in town — $2.99 for complete processing of a 12 exposure roll, with JUMBO prints ... at
VICTORIA PHOTO SUPPLY
1015 Douglas St. 385-3458

96 CAMERAS, SUPPLIES and PHOTO FINISHING

PENTAX SPOTMATIC, f/1.8; Takumar Lenses f/3.5, 135/3.5, 300/4.0; Braun Superlite Flash; Pentax Closeup Bellows; Polarizing filter, Ref Converter, 383-5668, leave name, number.

97 FURNITURE

KILSHAW'S
AUCTIONEERS
Buy — Sell — Appraise
1115 Fort 384-6441

PAY CASH AND SAVE
See Our Ad Under Miscellaneous
PANDORA FURNITURE LTD.
NEW AND USED FURNITURE
1050 PANDORA AVE.
383-6319

WE SUPPLY THE FURNITURE, you supply the apartment. 3-room group from $24.95 up. Victoria Furniture Gallery, 721-723 Johnson. Phone 384-4362.
THE SMILING BOYS

BEDROOM SUITE, GOOD CONdition, twin beds, ribbon springs, mattress, Shepherd casters, 50" dresser with full-size mirror, bedside table, $150. 386-9075.

CLEANING
Upholstered furniture and carpets cleaned and demothed in your home.
For Free Estimates Call
Ambassador Home Service, 382-5532

FURNISHED APARTMENT — YOU supply the apartment, we rent the furniture — three rooms for $25 per month. Standard Furniture, 737 Yates St. 382-5111.

FURNITURE UPHOLSTERY
For samples and free estimates in your home call J. Worden or G. Hodgson, 382-5111.
Standard Furniture, 737 Yates

MacDONALD FURNITURE MART
Rentals — Furniture — TV
Corner of Broad and Pandora
383-1171

GET AN OFFER
LUNDS AUCTIONEERS
926 FORT 386-3308

WE BUY YOUR FURNITURE, household goods, pictures, tools, etc. Best cash prices. 386-0462.

NEW GREEN FIBREGLASS drapes, 84" long, double width. 385-3785, evenings.

BROWN NYLON 2-PIECE chesterfield suite. $50. 478-6729, after 5:30 p.m.

MOVING, HOUSEHOLD ITEMS, chesterfield suite, T.V., etc. 477-5593.

3 PIECE CHESTERFIELD SUITE, in good condition, $17. 383-6817.

HOLLYWOOD BED FOR SALE. 383-8738.

BED CHESTERFIELD, GOOD condition. 383-6180.

2 TWIN BEDS, BOX SPRINGS and mattresses. 382-0016.

98 TV, STEREO, RADIO SALES and SERVICE

CLEARANCE OF
TV AND STEREO
Portable TVs as low as $19.95; black and white cabinet models as low as $4.95; 3-way combinations as low as $95.95.
THE TRADERS
715 FINLAYSON 388-6364
(BESIDE MAYFAIR)

CITY WIDE
TV RENTAL
1971 Zenith and Electrohome TVs, color or black and white. All sizes, as low as $7 monthly. Free delivery.
CITY CENTRE TV
658-8385

Rent to own
19" Portable TV
BUTLER BROTHERS LTD.
(Across from the Bay)
383-6911

BEAUTIFUL 25" ADMIRAL color, only two 1970 models left. Now reduced to $599.95. Sales and Expert Service.
ATLAS STEREO CENTRE
764 Fort 385-7712

LEAK STEREO TUBE, AMP 30 watts, Dual 1219, Shure M 91 E cartridge, 12" speakers. Sony stereo tape set. Headphones. 385-6982 after 6 p.m.

PHILIPS STEREO SALE
TV Rentals, Sales-Service
ELECTRON
109 W. Burnside Rd. 383-5432

STEREO WORLD
726 YATES ST.
388-7233
SALES AND SERVICE

GREGG'S TELEVISION
AND RADIO SERVICE — 658-5487
Guaranteed Repairs
Govt. Certified Technician

G.E. PORTABLE COLOR TV, 14 months old, perfect working condition, $200. 385-5187.

RCA MODERN STYLE STEREO Smoked glass lid. $188.88. Quadra Servicentre, 3514 Quadra, 386-6422.

NOW! SYLVANIA COLOR TV
C. TAYLER LTD.
707 Johnson 383-3281

CONVERTED TO ALL COLOUR T.V's, selling Black and white consoles, $50 and up. 385-6260.

HEAVY DUTY SCISSOR JACK for quick changing of wheels. Long handle. Cost $20, $10. 384-0637.

ADMIRAL COLOR TV, LESS than 1 year old, 19". Must sell. $325. 477-8887.

FLEETWOOD AM-FM RADIO stereo-phono and TV, combination, beautiful cabinet, $350. 477-8387.

21" T.V., WORKING VERY WELL. Cheap for cash. 386-2851.

21" T.V. IN GOOD WORKING order. $37. 479-7757.

98 TV, STEREO, RADIO SALES and SERVICE

SPECIAL PURCHASE
ROY REFRIGERATORS
Frostclear, 15 cu. ft., 146-lb. freezer with ice bucket — ejector ice tray — juice rack — white and avocado only. Reg. $509.95. Now only . . . $369. 17 cu. ft., 146-lb. freezer, 2 metal crispers — ejection ice tray — juice rack — white and avocado only. Reg. $529.95. Now only . . . $379. Easy terms. No down payment. No payment till May 1. 386-2458.
CONTINENTAL
HOME SUPPLY

AS NEW, 10" RADIAL ARM SAW. Also Ferry pump. 478-8900.

FOR SALE: SHORT WAVE RECeiver. 477-4926.

17" OLDER T.V. WORKS GOOD $19. 386-2851.

19" TV, GOOD CONDITION, $40 388-4976

99 GROCERIES, MEAT and PRODUCE

HARVEY'S MEATS
SWEET PICKLED COTTAGE ROLLS, NOT SMOKED 69c lb. BEEF SAUSAGES 49c lb. or 3 lb. for $1.45
SLICED PORK LIVER 29c lb.
FRESH FRYERS 43c lb.
FRESH PORK HOCKS 25c lb.
FREEZER SPECIALS
SIDES OF BEEF 69c lb.
SIDES OF PORK 43c lb.
25 LB. PORK PACK $14.25
ROASTS, CHOPS STEAKS
Budget Terms Available
Turn in to our free parking lot while shopping
HARVEY'S
2709 Quadra St. 383-2031
CLOSED WEDNESDAYS

THE WAREHOUSE WHOLESALE Food distributors, 47 Songhees Rd. First turn left — 100 feet past Johnson St. Bridge. Prices effective Mon., Tues., Wed. Open to the public daily, 9 a.m. to 6 p.m. Open Saturday till 6 p.m. We reserve the right to limit quantities. Canada Choice, lean beef chuck steaks, 59c lb.; bacon, lean, sliced, rindless, 45c lb.; bologna, No. 1, by the piece, 29c lb.; fowl tray pack, cut up, 19c lb.; Hunt's tomato ketchup, 2 11-oz. bottles, 35c; country corn flakes, 4 pkgs. 89c; Mom's margarine, 3 lbs. 89c; Fancy Juice, navel oranges, 7-lb. cello bag 79c; Sunlight liquid detergent, 2 24-oz. bottles, 79c; Alta-Sweet honey, 3-lb. tin, 49c.

SPECIAL
Freezer Combination
One Side of Beef, lb. 63c
One Side of Pork, lb. 39c
Hamburger, lb. 49c
FREEZER SPECIALS
Front Quarters
Lean and Tender, lb. 53c
Sides of Pork, lb. 42c
ALBERTA MEAT
DISTRIBUTORS LTD.
1811 Cook St. 383-3012

VICTORIA BAKERY
15 loaves for $2.87
White or brown bread.
Sliced or unsliced
Closed Mondays
822 Yates 382-0221

SHOP AT "THE WAREHOUSE"
Wholesale Food Distributors 47 Songhees Rd. first turn left — 100 ft. past the Johnson St. Bridge. Open daily 9 to 6; Sat. till 5 p.m.

SUPER LOW COST MARKET
Blue or red brand sides of beef, 65c lb., cut, wrapped, and frozen. Whole loin of pork chops, 65c, lb.
899 Esquimalt Rd. 382-8196

WILLIAMS QUALITY MEATS
"Red Carpet Service Since 1919"
795 Fort Street 384-1613

FIRBANK FARM
1180 ROYAL OAK
New laid eggs. Fresh processed poultry.

NOW IN LAKEHILL VILLAGE!
LAKE HILL FRESH MEATS
3949 Quadra 479-6433

VICTORIA MEAT MARKET
S-T-R-E-T-C-H-E-S your food dollar.
625 JOHNSON STREET

WESTERN MEATS
"Freezer Meat Specialists"
536 Herald. 382-5822. Eves. 478-2820

FOR SALE
100 MISCELLANEOUS

19" FLEETWOOD portable TV. Excellent condition $69.95

25" ELECTROHOME COLOR TV console, all wood cabinet, like new performance and appearance $399.95
4-speed record changer $139.95

24" TV, 3-way combination AM-SHORT wave radio, 4-speed record changer $139.95

Other good TVs from $29.95

Refrigerators from $29.95 to $149.95. TERMS.

MAIS FURNITURE
1821 Cook St.
385-2435

DEMOLITION SALE
1155 FAIRFIELD
1164 - 1170 HILDA
Plain and colored windows, oil furnaces. Gas and electric hot water tanks. Wash basins, toilets. Pembroke baths. Electrical fixtures. Cast and copper pipes. Hardwood flooring. Old fashioned bannister rails. Old style wood panelling. Kitchen sinks and cabinets. Gas stoves. French doors. cement laundry tubs and used red brick.
SEE MAN ON SITE
9 a.m. - 6 p.m.
OK Trucking Co. Ltd.
386-3414

DON'T BUY ! ! !
'Till You See Our Prices
TILLICUM FURNITURE
and APPLIANCES
Tillicum at Craigflower
384-1216

CLEARANCE!
TV CASSETTE tapes and cartridges 20% Off
Used TVs from $19.95
WARRANTY!
KENT'S LTD.
742 Fort St. 383-7104

PORTABLE TYPEWRITER, 1 year old, asking $50. Stereo record player, 1½ years old, $75. 388-4104.

FILTER QUEEN VACUUM cleaner with accessories. $175. 382-2986.

SPEED QUEEN AUTOMATIC washer. Tub recently replaced. What offers. Phone 592-4486.

VANGUARD FIRE ALARM system. Offers. 384-7015.

100 MISCELLANEOUS FOR SALE

PAINT
WALLPAPER
and
DECORATING
SUPPLIES
MIS-TINTS
in
Discontinued Colors
REG. $2.75 to $8.95 gal.
Now $2.99 gal., 99c qt.
WOODEN
STEPLADDERS
4' ONLY $5.95
5' ONLY $6.95
GALAXIE
WALLPAPER
2,000 Rolls — 40% Off
— IN STOCK —
5,000 Rolls Wallpaper
REZ Spray Paint
12 ozs. ONLY 99c
BRUSH
SALE!
30% TO 50% OFF ! !
PAINTERS'
SPECIAL!
50% OFF ! !
Favorite Pure
Bristle Brushes!
MASKING
TAPE
¾" x 180' ONLY 69c
PORCH AND MARINE
ENAMEL
Polyurethane, fortified for wood, concrete or steel
$8.95 GAL.
MILCRAFT
Interior Latex
1,900 Colors
ONLY $5.95 GAL.
AT OUR
N E W
LOCATION
mills paint sales ltd.
mills paint sales ltd.
mills paint sales ltd.
3172 Dougas.
383-8412
HURRY!
SALE ENDS
SATURDAY

100 MISCELLANEOUS FOR SALE

WOODWARD'S
Furniture
2 only, garden swings, floor models $89 and $119
Recliners vinyl covered $79.99
7-Pce. dinette $79.99
Knotty pine dinette suite, table, 4 chairs, buffet with hutch, used $159.95
Chesterfield suites, 4 cushion slimline.
Turquoise or gold $179.88
Green, gold or red green $169.88
Tangerine $128.88
Used Portable TVs
(Reconditioned)
1 21" Electrohome $125.00
1 19" Philco $109.00
1 19" G.E. $89.95
1 19" Admiral $69.95
1 11" G.E. color $199.00
Colorful jute rugs
6'x9' Approx. $35.95
9'x12' Approx. $69.95
779 PANDORA AVE.
386-3322, Local 216, 219

THE TRADERS
WAREHOUSE CLEARANCE!
30" Westinghouse Terrace Top range, excellent condition $129.95
30" Gibson range, good condition. $79.95
10 cu. ft. Leonard fridge, good condition, only $27.95
Walnut vanity dresser with bench, chest and bed complete, only $99.95
5-pc. dinette, only $34.95
5-pc. dinette, as new. $54.95
Occasional chairs, clearing, as low as $7.95
Colonial tub-style sofa and chair, brown-green floral, in good condition, only $299.95
Moss green hide-a-bed, in excellent condition, only $169.95
Beige drop-back lounge, good condition $44.95
Red stretch nylon Go-Go Chair, as new, only $69.95
THE TRADERS
715 FINLAYSON 388-6364
(BESIDE MAYFAIR)

WOODWARD'S
New shipment of G.E. model VC22 vacuum cleaners now in. This is the popular round design model with optional dust bags which can be either emptied or disposed of. Price is ONLY $49.88 each.
Woodward's Appliances
Mayfair

LEFT FROM CONTRACTS
Over 1000 sq. yd. Broadloom sculptured nylon — $4.79 sq. yd. Commercial light gauge nylon — $4.49 sq. yd. Nylon shag $5.85 sq. yd. Kitchen carpet $6.99 sq. yd. Spanish pattern — moisture barrier. We will supply underlay and installation.
CARPET TREND
386-7501

SICKROOM SUPPLIES
FOR RENT
Wheelchairs, crutches, sun lamps, scales, bed - safety equipment for sale or rent.
SURGICAL
SUPPLIES LTD.
1012 Broad St. 384-8433
(Division of McGill & Orme)

HOUSEHOLD EFFECTS — LEAVing country. Bedroom suites, living room furniture, including piano (like new), 18 cu. ft. freezer, electric stove and kitchen suite, tape recorder, typewriter, power lawnmower. 479-4511.

SEWING MACHINE CLEARANCE
Singer hand machine, $15; several good used portables, all makes, $19-$39. Zig-Zag machines, $69 and up. Terms available. No down payment.
994-D Esquimalt Rd., 383-1780

1961 CORVAIR MONZA, AUTOmatic, tinted glass, radio, motor has only 15,000 miles since rebuilt. Coffield de luxe wringer washer, thermo tub, large wringer rolls, timer, as new. 1970 Panasonic 19" color TV. Used very little. 384-5883.

MUST CLEAR — ALL OFFERS considered — (1) new Avocado 30" deluxe range and (1) new Avocado 13 cubic ft. frost free refrigerator. Butler Brothers Ltd. 1720 Douglas St. 383-6911.

POWER MOWERS
REPAIRS — SALES
Why go to town? Free pickup and delivery. Langford, Colwood, Metchosin, View Royal. Goldstream Rentals, 478-4421; after 6 p.m., 478-4461.

RACQUET CLUB FAMILY SHARE $500; as new Husky Unicycle $22; Brunswick Century 100 pool table, cues, etc. $250; 22 h.p. twin Mercury motor $200 or best offer. 384-9906.

GOOD USED APPLIANCES
AND FURNITURE
384-4336 383-1347

VAN ISLE VARIETY
945 Kings
NEW EASY WASHER-SPINNER only $199 or rent at $15 per month at Butler Brothers Ltd. 1720 Douglas St. (across from The Bay) 382-6911.

SEALY KING SIZE MATTRESS, like new, $75 (mattress only). Chesterfield, $20, good shape. 384-8847.

2 DOUBLE BEDS WITH SPRING mattresses. Kenmore washer. Williams upright gas furnace, 45,000 B.T.U., 386-0190.

MAN'S SUITS, SPORTS JACKET, rain coats, tuxedo. Like new. Sizes 42-44. Kastinger ski boots, 10½ med. 383-6452.

FRONT ROOM DRAPES, 36"; men's suits; overcoat, size 44; lady's dresses, coats, size 18. 592-6738.

WATERPROOFED TARPAULIN
Priced from $5.70 for size 5 ft. x 7 ft.
VICTORIA TENT & AWNING LTD.
831 Fisgard St. 382-6215

METAL FRAME WINDOWS, COMplete with wood liners; Sekonic 8-mm. movie camera, 3 lenses, auto. light meter. 384-6746.

ONE SMALL FRIDGE; UTILITY trailer; washing machine; miscellaneous articles. 478-2628.

LARGE UTILITY TRAILER
382-5476

7 FT. SPLIT CEDAR POSTS. 50C; (60c delivered) 479-2380.

30-30 WINCHESTER MODEL 94. Call after 5. 478-6302.

ISLAND WASHER SALES AND Service, 615 Chatham. 382-6413.

100 MISCELLANEOUS FOR SALE

POWER MOWER
HEADQUARTERS
and SERVICE DEPOT
TORO Rotary mowers, c-w bag pick-up, from $139.95
TORO Reel mowers $219.95
DAVIS Rotaries, from $79.50
Merrytillers, from $203.50
LOMBARD
Chain Saws, from $149.50
Mini Bike Parts
Mini Bike Kits, from $77.77
Briggs-Stratton Engines
3 h.p. $79.95 4 h.p. $89.95
REPAIRS—SHARPENING
and PARTS on all lawn and GARDEN equipment
—KEYS CUT—
VIC. LAWN HOSPITAL
834 Johnson 386-8338

FOR
FULLEST SECURITY
in Home or Office
Consult
PRICE'S
for Information on Lock Sets, Safes and Padlocks
COMPLETE
SALES AND SERVICE
PRICE'S KEY SHOP
847 Fort St. 384-6221

3-ROOM GROUPS
65 Pieces
Only $469
Easy Terms Free Delivery
Choice of Colours
Used Furniture
and Appliances
ROYAL FURNITURE AND APPLIANCE
733 Johnson 388-9021

MEL'S MEL'S MEL'S MEL'S
BASEMENT cupboard $24.50
Comb. Radio record-player $49.50
GLASS top coffee table $16.50
16' Hall runner $12.50
Solid oak MORRIS chair $79.50
VIKING 21" TV $12.50
MEL'S BARGAINS
828 PANDORA AVE. 384-3152
Opposite B.C. Hydro.
MEL'S MEL'S MEL'S MEL'S

Rent a washer and dryer from
BUTLER BROTHERS
1720 Douglas St. 383-6911

SEALY DOUBLE BOX SPRING and mattress; fridge; deluxe Moffat Gourmet stove, as new; drapes and matching bedspread; toilet, wash basin, medicine cabinet; single bedspread; white arborite; Viking automatic washer. 384-7703.

BIGGS STRATTON
PARTS
Small Motor Repairs
Open Saturdays
MAYHEW & STRUTT LTD.
2300 Douglas St.
Phone 386-7704

RUGS LOOK "NEW." IT'S SO easy with RUG-MATE stain removing rug shampoo. Rent electric shampooer for $1.00, plus materials. Clark and Pattison, 780 Bay St. See our ad under Painters for other supplies.

SEE US FOR DO-IT-YOURSELF plumbing materials and bathroom boutique accessories. Also new style Crane hot water heating boiler and heating supplies. Call 477-5114, nights 592-1482. Service at 1578 Poplar Ave.

FIRESCREEN AND IRONS, READIbed, Black velour T.V. lounge seat, Roberts 720 A tape player and recorder with speakers. Electric heater. Movie camera 8 mm Bell and Howell. Movie projector, 8 mm Dejour. 477-6898.

RUNNING A GREENHOUSE AS A HOBBY?
Investigate our glazing materials — polyethelene, vinyl or fibreglass — in stock at Industrial Plastics Ltd., 2105 Douglas.

9X12 DEEP RED CARPET AND matching 4x6 with underlays. 4 folding wooden chairs. 1 highchair. 1 older style walnut bedroom suite. 479-5730.

PEOPLE'S TRADING POST
"The Post with the Most"
2510 Trans-Canada Highway
478-3933
Open Sunday, 1-6 p.m.

ELECTRIC STOVE, VERY GOOD, $25. Wringer washer with timer, needs wringer fixed. $10. 3 bikes, 1 boy's or girl's, $7.50, 2 old ones, $2.50. 384-6227.

A.B.C. ELECTRIC — 382-7221
New and Rebuilt Appliances, Vacuum Cleaner's, Polishers, etc. One-year warranty. Good selection. Reasonable prices. 821 Fort St.

WOOD BARRELS FOR ALL products. For illustrated brochure, write Sweeney Bar Barrels, 49 Smythe Street, Vancouver 3, B.C.

LEFT FROM CONTRACTS
Sculptured nylon broadloom $4.79 sq. yd. Nylon shag $5.85 sq. yd.; 386-7501.

2 JOHN DEERE GARDEN tractors, shop soiled, 10 per cent off to clear. New walk-behind rotovators just arrived. Victoria Jeep, Hillside at Rock Bay.

HOT WATER BOILER HEATING system, radiators, copper piping, and 250 gallon oil tank, complete. Perfect condition. Offers. 384-4077.

IMPERIAL LOYALIST BUFFET. 4x5 ft. Excellent Hi-Fi components. Almost new, 35 mm projector. 6'6" kneehole desk. Phone 382-8576.

ALF BECKER AND SONS
See our orbit air mower. It cuts, mulches and cleans in one pass.
2961 Tillicum 384-6414.

HIGH CHAIR — $7. ARBORITE table — $8. Girls' bike — $15. 479-3362.

PEDESTAL WASH BASIN WITH taps, fittings, toilet and tank. Complete, $40. 382-1578.

2 BEAUTIFUL (PINK) SILK, table cloths, with napkins. Large size. 383-2930.

GARAGE REPAIR EQUIPMENT, 8-h.p. compressor. 479-7713, 479-2980.

SPECIAL SAVINGS ½ GAL. $1.95
Babe's Honey, 1698 Lansdowne

BEAUTIFUL SILVER TEA SERvice. Offers. Dan. 658-5679.

36" BATHROOM VANITY CABinet, $75; cabinets built, any size. 598-1892.

FULL-LENTH SYNTHETIC WIG, dark auburn, like new. 479-4405 after 6.

WELL-BUILT UTILITY TRAILER, licensed and tested, $100 firm. 479-3691.

MARINE 75X-600X MICROSCOPE. 1966 Westinghouse air conditioner. 656-1870.

HOOVER VACUUM CLEANER, good condition, good suction, $22.50. 1266 Reynolds.

PLATE GLASS MIRROR, 1 PIECE 7'x5', 3 pieces 4'x5', ground edges at $1.25 per sq. ft. 598-2564.

HUB FURNITURE
Buy and sell good used furniture.
715 Johnson 384-6425

9 CU. FT. FRIGIDAIRE FRIDGE, cross top freezer, $35. 384-7813, All-Temp.

BEAUTIFULLY FRAMED PETIT point pictures of Blue Boy and Pinky. 384-8830.

FOR SALE: BRUNNER SHOP type air compressor and tank. Can be seen at 620 Queens Avenue.

SIX-DRAWER DRESSER $20; 2 kitchen chairs $3.50 each. 382-5939.

BABY CARRIAGE, EUROPEAN make, very good condition. 383-8554.

PRE-HUNG DOORS, ALL SIZES, bi-folds, reasonable. 386-0288.

8 CU. FT. FRIGIDAIRE FRIDGE, $29. 384-7813, All Temp.

B.C. ALUMINUM WINDOWS
Now installed. 25% off. 479-6282.

100 MISCELLANEOUS FOR SALE

WHY PAY MORE?
8-pc. rock maple dining suite, reg. $779, cash price $469; 3-pc. tuck T. cushion chesterfield suite, reg. $499, cash price $333; other 2-pc. chesterfields $109 to $378; platform rockers, $67.95 to $89.95; recliners, $76; Duncan Phyfe drop leaf table and 4 chairs, $95; gate leg table and 4 chairs, $119; oak gate leg table, $59; 5-pc. maple dinette suite, $149; china cabinets, $49 to $159; buffets $26.50 to $180; desks $21.95 to $65; coffee tables, $9.50 to $59; lamp tables, $10.95 to $49; wardrobe, $39 to $65; 5-pc. kitchen suites, $39.50 to $95; 3-pc. kitchen suites $32.50 to $36.95; 30" electric range, $95; Viking 2-door fridge, $119; 3-pc. bedroom suites, $149 to $229; chests of drawers, $29 to $59; dressers, $24.50 to $69; bookshelves, $14.95 to $49.95; wringer washer, $69; 9x12 rugs, $59 to $79; single beds, $29.50 to $66.50; bunk beds, $119; vacuum cleaners, $19 to $59; fire screens, $9.50 to $29.95. Use your Chargex card.
PANDORA FURNITURE LTD.
New and Used Furniture
1050 Pandora Ave. 383-6319

X X X X X X X X X X X

EATON'S
WAREHOUSE
STORE
749 VIEW ST.
Remember You Can
Budget Charge
Through Our
Customer's Accounts
Office, 3rd. Floor

X X X X X X X X X X X

SWING into SPRING!
SUITS
new arrivals
$59.50
DOUBLE BREASTED
BLAZERS
hi-shades and stripes
$45.00
LES PALMER LTD.
714 View St. 382-2825

GOOD USED TRADE-INS
Moffat Gourmet range, coppertone $199, Admiral TV, swivel base, $99. 5 - pce. dining, $35, G.E. fridge automatic defrost, $95, recliner, vinyl beige $35.
BETTER-BUY
HOME FURNISHINGS
704 View Downstairs
Tel. 385-4345

INVEST IN A DEPENDABLE Maytag washer and dryer from BUTLER BROTHERS LTD., 1720 Douglas St., 383-6911 (opp. the Bay).

RECONDITIONED
UNDERWOOD TYPEWRITERS
Reg. $149.95. Now $109.
Rentals $10 per month
ARGON OFFICE EQUIP. 383-8214

IMPERIAL ADMIRAL TV NO. 440, working $25; Wardrobe 6'x3', good, $7; rabbits hatch with house, wired 7'x2'x2', $6; 40' extension ladder, new condition, $25. 385-0195.

12X15 BEIGE RUG, $65; 3-PIECE sectional chesterfield suite, rose, $85; Acetylene outfit, $60; table saw, $45. Please apply 759 Goldstream Ave.

PHILCO REFRIGERATOR (NICE and clean) '56 Chev. wagon, good shape, $175. 1960 Renault parts (offers). Women's 28" bicycle, $10. 658-8318.

CANADIANA FINE WATER color, 10"x14", Dead Man's Island, Vancouver Harbour, Indian Encampment. $150. 384-5675.

EXQUISITE CHINESE NEEDLEwork picture, 7'x5', black frame, white birds on dark green pine boughs, silvery vines, $100. 384-5675.

LARGE TRUNK; TV AND STAND; 2 roll-a-way beds; kitchen suite; vacuum cleaner. Reasonable for quick sale. 384-7745, 592-3941 eves.

2 HARRIS TWEED JACKETS, size 40, spring weight, $15 each; 1 blazer, new condition, was $65, sell $25. 384-7967.

CARPETS AND LINO, BIG DIScounts, well known brands, Knighsbridge. 385-3633.

HUDSON'S TAPE CENTRE
Philips, Noresco, Dual
1543 Fort at Pandora 382-0923

ADDING MACHINE, CHEQUE machine. Best offer. Apt. 408-1537 Belcher Avenue.

VICTORIA DINERS TICKETS NOW over $45 in dining value for $6. Phone 592-7680 or 383-1510.

1971 ADMIRAL FREEZERS
Any size, $10 mo. Carload price.
The Traders Ph. 388-6264

CONCRETE BLOCK INCINerators, $16.50, installed. Casco walling and fencing. 592-4161.

10-CU.-FT. KELVINATOR REfrigerator. Good condition, $55. 385-6398.

54" BOX SPRING AND MATtress, $85; metal utility table. 477-6483.

BLUE WOOL CARVED RUG, 12x12, $75; wool Chinese hooked rug, 9x14, $60. 592-3061

VILAS MAPLE 5-PIECE DINING suite, $85; walnut telephone table; man's skates, size 9. 477-6483.

MOTHER OF THE BRIDE, silver-grey ensemble, size 18. Cost $100, sell $25. Mornings, 598-2867.

BOOKCASE HEADBOARD, double; pole lamp, iron; 2 end tables. 592-1846.

IRONING BOARD, $5; TELEphone table, $7; spark guard, $5; bird cage, $2. 477-4262.

2 ONLY, 45-GALLON STOVE OIL barrels and 5' stand, all fittings included. $25. 383-1328.

BEAUTIFULLY FRAMED PETIT point pictures of Blue Boy and Pinky. 384-8830.

WRINGER WASHER WITH PUMP, $30 or best offer; Marconi 23" TV, $60 or best offer. 382-4182.

22 CU. FT. WHIRLPOOL CHEST freezer. Hardly used. $175. Excellent condition. Phone 384-7779.

KITCHEN SUITE, GIRL'S bicycle; refrigerator. 382-1061.

ENCYCLOPEDIA BRITANNICA (1971) ⅓ off. 477-6993.

INCINERATOR BARRELS
$3.95 —FREE DELIVERY—383-1328

103 MISCELLANEOUS WANTED

KILSHAW'S
AUCTIONEERS
Buy — Sell — Appraise
1115 Fort 384-6441

SCRAP CARS, METALS
Car Bodies—reasonable charges. Complete U.S. Car—we pay $5.00. No. 1 Copper Wire 36c. Car rads up to 30c. Batteries 75c each.
MORRIS GREENE INDUSTRIES
1382 Store St. 385-9716

ABEL TRADING CO.
422 JOHN ST.
No. 1 copper 38c. Brass 20c. Batteries 65c. Rads 22c. Beer bottles 25c doz. We buy and sell local wine bottles. 422 John St. 388-6541.

YOUR SCRAP WE ACCEPT ALL refuse except foodstuffs. Charge is $1 up. Car bodies dumped free of charge. Towing available, $5 up. Open 8 a.m. to 6 p.m., 7 days. Millstream Land Fill, 2017 Millstream. 478-6212.

FOR MONEY IN A HURRY WE buy or loan money on tools, guns and musical instruments. Broad Johnson Trading Centre, 617 - 619 Johnson Street (opposite Pet Shop).

REFRIGERATORS AND FREEZers bought. 384-7813, All-Temp.

WANTED: 40 CEDAR POLES, diameter 4 inches. 592-1124.

WANTED: OLD BICYCLES AND parts. 478-7249.

OIL STOVE IN GOOD CONDITION. 652-2010.

WANTED, LATE MODEL 6-H.P. Mercury outboard. 386-3761.

103 MISCELLANEOUS WANTED

THE SALVATION ARMY urgently needs your re-usable clothing, furniture and household goods to assist those in need. Family Thrift Stores, Victoria, Sidney and Langford. For pickup call 388-5285.

FAMILY TRADING LTD.
Cash for furniture, tools, appliances, guns, etc.
761 Goldstream 478-5681
Mon. - Fri. 9 a.m. to 6 p.m.
Sat. 1-5 p.m.

NEED CASH?
Cash paid for good tools, cameras, all types of musical instruments. What have you? Island Trading, NOW AT 930 JOHNSON Street just down from Douglas.

VERY EARLY COMMERCIAL radio set, preferably Radiola with tubes through the top or similar vintage, also earphones for same. Will buy or swap with my workshop power tools. 598-1385.

CASH
We Buy Used Furniture
and Appliances
ROYAL FURNITURE
388-9021 eves. 598-3105

WILL PAY UP TO $10 CASH
FOR JUNK CARS
383-3933

WANTED: USED 12-14 FOOT trailer, trailer shell or light weight van box for use as field office in construction. 479-5522.

—WANTED—
Used Furniture and Appliances
HOUSE OF FURNITURE
101 Burnside East 382-1344

WANTED — OLD-FASHIONED vanity with 3-position mirror. 479-4926.

JUNK CARS HAULED
Most bodies accepted at yard for free. 382-9395.

SQUARE DEAL BUYS
Copper, Brass, Radiators
388-1231 1126 Hillside 388-1601

WE BUY YOUR FURNITURE household goods, pictures, tools, etc. Best cash prices. 386-0462.

LUNDS AUCTIONEERS
BUY — SELL — APPRAISE
926 Fort 386-3308

STUDENT NEEDS UNWANTED miscellaneous furniture. Will haul away free. 384-4349.

WANTED: SMALL CEMENT mixer with motor. Reasonable. 642-5831.

GOOD BOOKS ALWAYS BOUGHT
HAUNTED BOOKSHOP
845 Fort 382-1427

INDIAN ARTIFACTS, MASKS, tools, rattles, etc., painting of; mornings. 652-3363.

WE BUY YOUR FURNITURE, household goods, pictures, tools, etc. Best cash prices. 386-0462.

VERY EARLY COMMERCIAL radio set, preferably Radiola with tubes through the top or similar vintage, also earphones for same. Will buy or swap with my workshop power tools. 598-1385.

CASH
We Buy Used Furniture
and Appliances
ROYAL FURNITURE
388-9021 eves. 598-3105

WILL PAY UP TO $10 CASH
FOR JUNK CARS
383-3933

WANTED: USED 12-14 FOOT trailer, trailer shell or light weight van box for use as field office in construction. 479-5522.

—WANTED—
Used Furniture and Appliances
HOUSE OF FURNITURE
101 Burnside East 382-1344

WANTED — OLD-FASHIONED vanity with 3-position mirror. 479-4926.

JUNK CARS HAULED
Most bodies accepted at yard for free. 382-9395.

SQUARE DEAL BUYS
Copper, Brass, Radiators
388-1231 1126 Hillside 388-1601

WE BUY YOUR FURNITURE household goods, pictures, tools, etc. Best cash prices. 386-0462.

LUNDS AUCTIONEERS
BUY — SELL — APPRAISE
926 Fort 386-3308

STUDENT NEEDS UNWANTED miscellaneous furniture. Will haul away free. 384-4349.

WANTED: SMALL CEMENT mixer with motor. Reasonable. 642-5831.

GOOD BOOKS ALWAYS BOUGHT
HAUNTED BOOKSHOP
845 Fort 382-1427

INDIAN ARTIFACTS, MAS

150 CARS FOR SALE

XXXXXXXXXXXXXX
XXXXXXXXXXXXXX
XXXXXXXXXXXXXX
XXX
XXX
XXX CORNELL
XXX "CHEVROLET
XXX COUNTRY"
XXX
XXX
XXXXXXXXXXXXXX
XXXXXXXXXXXXXX
XXXXXXXXXXXXXX

"PUTTING YOU FIRST KEEPS US FIRST"

NOW ON DISPLAY!!!

the CHEVY VEGA "2300 STATION WAGON

Voted car of the year

priced from only — $2727 —

ISLAND'S LARGEST SELECTION OF O.K. USED CARS!!!

G.M. PRODUCTS!!!
FORD PRODUCTS!!!
CHRYSLER PRODUCTS!!!

1970 COUGAR XR7. Fully equipped including vinyl roof, electric windows. COST NEW $5600.
NOW $3895

1970 MAVERICK 2-door, radio, showroom condition.
ONLY $2095

1970 CHEVROLET Impala 2-door hardtop, V-8, automatic transmission, power steering, power brakes, radio. Factory air conditioning.
ONLY $3295

1969 DODGE Swinger, 340, hardtop, 4-speed, radio.
ONLY $2595

1969 PLYMOUTH Fury II 2-door hardtop, V-8 automatic, power steering, real down-to-earth pricing at
ONLY $2495

1969 CHEVROLET Malibu 2-door hardtop, V-8, automatic transmission, power brakes, power steering, radio.
ONLY $2595

1969 FORD Fairlane 500, hardtop, 428 V-8, 4-speed.
ONLY $2895

1968 MERCURY Montego sedan, V-8, automatic transmission, radio.
ONLY $2195

1968 BUICK Special. V-8, automatic transmission, power steering, power brakes, radio, tape deck.
ONLY $2395

1967 EL CAMINO 327 V-8, radio, canopy top.
ONLY $2195

1966 MUSTANG hardtop, radio.
ONLY $1395

1965 COMET 2-door "6", radio.
ONLY $695

1965 CHRYSLER New Yorker 4-door sedan. Every conceivable option and case history, one-owner car.
COST NEW $7000
NOW ONLY $1995

1965 VALIANT 4-door sedan, radio, nice compact unit.
ONLY $1095

1963 CHEVY II station wagon, 6 cylinder with radio.
ONLY $895

1962 DODGE DART hardtop, V-8, automatic transmission, radio, power steering.
ONLY $695

CORNELL "CHEVROLET COUNTRY"
3050 DOUGLAS STREET
(Opp. Mayfair)
385-5777 — 'til 9 p.m.

150 CARS FOR SALE

EMPRESS
PONTIAC
BUICK
GMC

FACTORY FRESH 71s
ACADIANS from $2995
LE MANS from $3795

150 BRAND NEW 1971s now in stock for immediate delivery.

FINAL CLEARANCE OF LOW MILEAGE 1970s

1970 PONTIAC Parisienne 2 Plus 2, 2-door hardtop, bucket seats, console, hydromatic rally wheels, power steering, power brakes, radio. Vinyl top, premium unit $3695

PONTIAC Parisiennes All fully equipped with V-8, automatic transmission, power steering, power brakes, radio, whitewalls, etc.
4-door hardtops from $3295
2-door hardtops from $3250

TEMPEST 2-door hardtop V-8, automatic transmission, power steering, power brakes, radio $3195

SKYLARK 2-door hardtop, V-8, automatic transmission, radio, power steering $3285

FIREBIRD TRANS AM (Ram air) 4-speed, power steering, power disc brakes, radio $3995

OLDSMOBILE Cutlass 2-door hardtop, V-8, automatic transmission, power steering, power brakes, radio $3285

MAZDA 2-door coupes from $1325

"GOODWILL" USED CARS

1969 PONTIAC Laurentian 4-door sedan, automatic transmission, power steering, power brakes, radio, $2495

1971 VOLKSWAGEN Super Beetle. Only 3,000 miles, radio $2195

1969 PONTIAC station wagon, 8-cylinder, automatic transmission, power steering, power brakes. Radio. $3295

1967 BEAUMONT 2-door hardtop, 327 V-8, automatic transmission, power steering, power brakes, radio, bucket seats $2295

1967 CUTLASS 2-door hardtop, V-8, automatic transmission, power steering, poyer brakes, radio $2295

1965 CHEVELLE 2-door hardtop, V-8, automatic transmissions, radio $1295

1964 BUICK convertible, V-8, automatic transmission, radio, power steering, power brakes $995

1969 CORTINA 1600, blue with black interior $1495

1968 FIREBIRD 4-speed, radio, vinyl top, 350 V-8 $2495

1968 MERCURY convertible, V-8, automatic transmission, power steering, power brakes, radio $2495

1968 CHEV. Super Sport, bucket seats, automatic, power steering, radio. $2595

1968 BUICK Le Sabre 4-door hardtop, automatic, power steering, radio. $2795

GMAC FINANCING AVAILABLE

TRANSPORTATION SPECIALS

'61 BUICK Special $595
(4) '62 PONTIACS from $295
'61 CHEVROLET $495
'63 FORD $595
'63 MERCURY $495
'57 DODGE $395

Trades welcome — full financing available from $23 down and $23 per month on approved credit.

EMPRESS
PONTIAC
BUICK
GMC
382-7121
2867 DOUGLAS STREET
DRIVE IN OFF TOPAZ

150 CARS FOR SALE

N
N N
N N
N N
N NATIONAL N
N N
N CHRYSLER N
N N
N DODGE N
N N
N N
N N
N N
N

BOTH SIDES OF THE 800 BLOCK YATES ST.
384-8174
Open 'Til 9 P.M.

"DEPENDABLE" USED CARS

VICTORIA'S LOWEST PRICES

1964 CHRYSLER 300 4-door sedan, fully power equipped, ideal for trailer towing.
FULL PRICE $1295

1969 PLYMOUTH Fury sedan, V-8, automatic, power steering and brakes, custom radio. Ideal family sedan.
FULL PRICE $2195

1968 CONSUL Cortina GT. 2-door coupe. Bucket seats, 4-speed, custom radio.
FULL PRICE $1195

1965 VALIANT V-200, 2-door, hardtop, 273, V-8, automatic, radio, one owner, case history unit.
FULL PRICE $1295

1968 PLYMOUTH GTX, 440 V-8, bucket seats, console automatic, power steering and brakes, radio.
FULL PRICE $2495

1970 FIAT 850 Spyder, hardtop, soft top, 4-speed, 11,000 one-owner miles.
FULL PRICE $1995

1970 PONTIAC Catalina 4-door, hardtop, V-8, automatic, power steering and brakes, custom radio, showroom condition.
FULL PRICE $3495

1970 MAZDA 1200 coupe. Bucket seats, 4-speed, low mileage.
FULL PRICE $1595

TOP ALLOWANCE FOR YOUR TRADE!

NATIONAL CHRYSLER-DODGE
BOTH SIDE OF THE 800 BLOCK YATES ST.
384-8174

PPPPPPPPPPPPP
PPPPPPPPPPPPP

PLIMLEY
Since 1893

VICTORIA'S BEST BUYS

3 ONLY—1970 HORNET sedans. All automatic, radio, 6-cylinder economy.
FROM $2295

1970 DODGE Dart Custom, V-8, automatic. Full power. Radio. AS NEW $3095

1969 ENVOY wagon, 9,000 miles $1645

1969 MINI 1000. Radio. $1195

1968 TRIUMPH Spitfire, radio. $1595

1968 DATSUN 2000 Sport, 170 h.p. $1995

1966 RAMBLER Compact 2-door, 6-cylinder, economy. $895

1963 STUDEBAKER Lark wagon, V-8, automatic $345

1962 FAIRLANE Compact. $595

1962 GALAXIE 500 2-door hardtop. $595

1957 CHEV, V-8, automatic. $166

1953 CONSUL, $99

PLIMLEY
1010 Yates 382-9121
Open to 9 p.m.

PPPPPPPPPPPPP
PPPPPPPPPPPPP

150 CARS FOR SALE

HORWOOD MOTORS

All New MAZDA 616

1969 VOLKSWAGEN station wagon, automatic transmission.
ONLY $2495

1969 BARRACUDA 340 V-8, automatic transmission, console shift, radio.
ONLY $2595

1968 EL CAMINO Malibu 4-speed 327, V-8, radio, Mag wheels.
ONLY $2595

1957 PONTIAC 2-door sedan, V-8, "Mint"
ONLY $495

1963 PONTIAC hardtop
REG. $895
SALE $695

1968 DODGE Polara V-8
REG. $1995
SALE $1695

1966 VAUXHALL Viva
REG. $795
SALE $595

1964 ANGLIA 105E
REG. $695
SALE $595

HORWOOD for MAZDA
810 Johnson Street
385-1451

XXXXXXXXXXXXXXXXX
X X
X BRITISH CAR X
X CENTRE X
X X
XXXXXXXXXXXXXXXXX
XXXXXXXXXXXXX
XXXXXXXXXXX
XXXXXXXX
XXXXX
XXX
X

1967 SIMCA 1000 sedan, this car is virtually like new and is finished in attractive yellow colour.
ONLY $795

1968 CORTINA 2-door sedan, automatic, radio. Exceptionally well maintained.
ONLY $1395

1965 VOLKSWAGEN 2-door, in above average condition.
ONLY $1095

1970 CORTINA 1600 de luxe, 4-door sedan, automatic transmission and radio. Like new condition.
ONLY $2395

Many more used economy cars to choose from

BRITISH CAR CENTRE
(Div. of Peter Pollen Ford)
Yates at Quadra 384-5555

The all new TOYOTA "1600" has arrived.
—1600 Corolla 4-door sedan.
—1600 coupe fastback.
—1600 station wagon.
—1600 cc 102 h.p.
That runs on regular gasoline. All models available with 4-speed synchro or Auto. See them now at

METRO TOYOTA
624 Finlayson
386-3516 386-3517

1965 VOLKSWAGEN de luxe. Radio, one owner. Perfect second unit.
Cash — Trade — Terms

METRO TOYOTA
624 Finlayson
386-3516

FREE
tank of gas with '67 de luxe Mustang. 289, automatic, console, tilt steering, new brakes, new tires. Immaculate condition, $1,850. 477-1360.

PRIVATE. IMMACULATE '67 PONTIAC Laurentian V-8 power steering power brakes, 1 owner, low mileage. 382-2593.

1969 DODGE CORONET 440, 4-door, power steering, automatic. $3900. Accept trade or best offer. 384-2229.

1966 ACADIAN CANSO 2-DOOR hardtop, bucket seats, console. Offers. 383-4842.

63 MINI-MORRIS, 4-DOOR sedan. Excellent condition. $575. 382-9065.

'66 METEOR, V-8 MOTOR, ALL power, 1 owner, good condition, $1200. 479-7687.

'59 PONTIAC, RUNNING ORDER, licensed, tested. Take best offer. 478-4032.

IMMACULATE 1968 DODGE MONACO 2-door hardtop, 15,000 miles. $2300 or trade and cash. 477-4446.

'59 BUICK 401 CU. IN. MOTOR, dual exhaust, 4 carburetors, excellent condition. After 4, 479-6958.

'66 METEOR CONVERTIBLE, fully equipped, tested. $1850. 656-6056.

1968 EL CAMINO 396, 350 H.P., 4-speed, posi-trac. 656-2807 anytime.

1967 CORTINA LOTUS, GOOD condition. Offers. 478-4080.

1968 CHEVELLE MALIBU SUPER Sport. Offers. 808 Burdett, Apt. 3.

1970 MUSTANG MACH I, 4-SPEED. Private. 385-9281, after 5.

'62 CHEVY II CONVERTIBLE, 6 cylinder, radio, $300. 477-3339.

150 CARS FOR SALE

XXXXXXXXXXXXXXXXX
X X
X PETER POLLEN X
X FORD X
X X
XXXXXXXXXXXXXXXXX
XXXXXXXXXXXXXX
XXXXXXXXXXXX
XXXXXXXX
XXXXX
XXX
X

OVER 100 CARS ALL SALE PRICED

1964 THUNDERBIRD Landau hardtop. All of Thunderbirds luxury features and has been kept in spotless condition.
ONLY $2195

1965 RAMBLER convertible, 6 cylinder, automatic. Radio. Exceptionally low mileage.
ONLY $995

1968 METEOR station wagon, V-8, automatic, power steering, power brakes, radio. Enjoy your vacation in this year.
ONLY $1895

1969 CHRYSLER Newport 2-door hardtop, complete power equipped, radio, like new condition.
ONLY $3195

1969 MUSTANG Grande 2-door hardtop, completely equipped with V-8, automatic, power steering, power brakes, radio and vinyl roof.
ONLY $3195

1964 ACADIAN Station Wagon, economy motor, automatic transmission, a very handy dual purpose unit.
ONLY $995

1969 FORD Falcon 4-door sedan, economy 6 motor, automatic, radio. This beautiful car is light gold in color with matching interior.
ONLY $2195

1968 DODGE Polara sedan, V-8 motor, automatic, radio. A very attractive buy at
ONLY $1595

MONEY-BACK GUARANTEE IF . . .

You are not entirely satisfied with your purchase, your money will be cheerfully refunded within 7 days.

PETER POLLEN FORD
1060 Yates St.—384-1144
Open Until 9 p.m.

1969 ROVER T.C. 2000 This top of the line model has just been traded. Fully safety inspected — premium unit Remember at METRO no reasonable offer will be refused.

METRO TOYOTA LTD.
624 Finlayson
386-3516

RAY'S AUTO SALES

'64 CHEV. Impala convert. P.S., P.B., 327. Headers, mags, new top. Immaculate $1195
'66 FORD LTD 4-dr, htp, fully equipped $1295
'64 CHEV ½-T., V-8, H.D., 4-spd. L.W. box $795
'65 LINCOLN Continental. Just tested $2395
'65 EPIC, tested, expellent $695
'64 VOLKS bus, hippie bus $395
4 transportation specials Only $125 each
Instant Financing
1805 Blanshard, 386-3496, 386-3497

1970 MAZDA 1200 station wagon. Radio, low mileage. Like new inside and out. Priced far below retail value.

METRO TOYOTA LTD.
624 Finlayson
386-3516

1963 PONTIAC PARISIENNE 4-door sedan, automatic, tested, excellent rubber, new engine, radio. Must be seen. $650. Consider trade. 382-8670.

'69 PONTIAC GTO
400 cu. in., 350 h.p., 4-speed. Positraction, power disc brakes, heavy duty suspension. $3,200. 383-4782.

SACRIFICE
'66 Rambler American, 2-door, 6 standard. $495. 388-9289.

'68 BARRACUDA COUPE, 340 Formula S, automatic, $2100. 385-5548 after 4:30 p.m.

1962 PONTIAC PARISIENNE 2-door hardtop, V-8, standard, floor shift. $595. 384-7498.

1962 VALIANT, 6 CYLINDER standard. Tested and plates. $375. 384-8884.

'68 BARRACUDA DELUXE, 318, 3 speed automatic, $2200 or best offer. 592-0534 after 5 p.m.

1967 MUSTANG, 289 CU. IN. chrome rims, tape deck, good condition. $1850. 478-3088.

1967 FALCON 4-DOOR SEDAN. $1,175. 384-8884.

1961 THUNDERBIRD CONVERTible. $850. 384-8884.

1962 CHEVY II NOVA CONVERTible, $375. 478-5714.

1962 MORRIS MINI. OFFERS. 658-5532.

1963 BUICK RIVIERA
All power, $950. 386-2027

'66 PARISIENNE, $1100. V-8, ALL options, good condition. 477-8363.

150 CARS FOR SALE

THREE POINT MOTORS

'64 CHEV. BEL AIR. Clean, two-tone, 6, automatic with radio $895

'64 FORD GALXIE 500. Attractive 4-dr. hardtop, all power equipment and radio $895

'64 FORD 500 XL. Sporty 2-dr. hardtop, console automatic, power steering and brakes, radio $995

'69 AUSTIN 1000 Mk. II. Immaculate $1,195

'68 TOYOTA COROLLA. Only 23,000 miles on this popular model $1,195

'67 DATSUN STATION WAGON. An ideal economy wagon! $1,195

'66 PONTIAC PARISIENNE. Immaculate, fully equipped, 4-dr. hardtop $1,395

'69 AUSTIN AMERICA. Attractive and mechanically A-1! $1,395

'66 BUICK LeSABRE. Automatic, power steering and brakes, radio $1,595

'66 BUICK WILDCAT. An exceptionally well maintained unit with air conditioning, automatic, power steering and brakes, radio $1,995

'69 REBEL SST. Automatic and radio. An exceptionally nice unit! $2,195

'68 OLDS DELTA CUSTOM 88. Very smart 2-Dr. hardtop, 455 cubic inch V-8, automatic, power steering and brakes, white vinyl bucket seats, radio with rear speaker. A beauty! $2,695

THREE POINT MOTORS
385-6737

DAVID MOTORS LTD.
Get these clean trades on our Volvo and Datsun Sales

SPECIAL OF THE WEEK

1965 MUSTANG 2-door hardtop, V-8, automatic transmission, way below market price.
WAS $1695
BUY NOW $996

1965 METEOR Montcalm 9-passenger wagon, automatic transmission, all power equipped. Only 50,000 miles. A premium car.
ONLY $1795

1969 CAMARO hardtop, automatic transmission, full power, like new condition.
ONLY $2895

1968 BUICK 2-door hardtop, power steering, power brakes, radio.
ONLY $2395

1967 PONTIAC convertible. Brand new factory engine.
ONLY $2295

1966 ACADIAN hardtop V-8, automatic.
ONLY $1395

1966 VALIANT 2-door hardtop, 4-speed model.
ONLY $1395

DAVID MOTORS LTD.
1101 YATES AT COOK
PHONE 386-6168

DOUGLAS VOLKSWAGEN

BUY DIRECT From Your LARGEST VOLUME VOLKSWAGEN Dealer on the Island

SEE OUR SALESMEN:
MERT BEATTY
WAYNE LESLIE
CHRIS WATKINS
GEO. HINCHCLIFFE
BRIAN SHARP
JIM GIRLING
ROSS McGILLIVRAY
BING FOSTER

3329 DOUGLAS ST.,
388-5466
Open 9 'til 9

1966 Monaco 2-door hardtop Fully equipped 383 V-8, automatic, power steering, portable trans. radio. Bucket seats and console. Immaculate condition, low mileage. Remember at Metro no reasonable offer will be refused.

METRO TOYOTA
624 Finlayson
386-3516 386-3517

150 CARS FOR SALE

ENSIGN
CHRYSLER-PLYMOUTH
DOWNTOWN
YATES AT COOK

BUY NOW
NO DOWN PAYMENT
MAKE
NO PAYMENTS
TILL MAY

1963 FORD Galaxie 500 2-door hardtop, V-8 motor, automatic, power steering, radio. Stock No. 82021. SALE PRICE $895 No down payment $40 for 30 months

1963 FORD Galaxie 500 XL 2-door hardtop, bucket seats, console, V-8 motor, automatic, power steering, power brakes, radio. Stock No. 70102. SALE PRICE $895 No down payment $40 for 30 months

1963 CHEVROLET Impala 4-door hardtop, V-8 motor, automatic, power steering, power brakes, radio. Stock No. 8200. SALE PRICE $795 No down payment $36 for 30 months

1965 CHEVELLE Malibu 4-door station wagon. Stock No. 8222. SALE PRICE $1295 No down payment $45 for 36 months

1965 FORD Mustang convertible. Bucket seats, V-8 motor, automatic, power steering, power brakes, radio. Stock No. 82201. SALE PRICE $1395 No down payment $49 for 36 months

1965 CHEVROLET Impala convertible, V-8 motor, automatic, power steering, radio. Stock No. 90161. SALE PRICE $1395 No down payment $49 for 36 months

1967 CHEVROLET Biscayne 4-door sedan. Stock No. 90321. SALE PRICE $1295 No down payment $45 for 6 months

ENSIGN
CHRYSLER-PLYMOUTH
UNDER THE "BIG SIGN"
YATES AND COOK
386-2411
Open Weekdays 'til 9

SPEEDWAY VOLKSWAGEN

VANCOUVER ISLAND'S OLDEST and BIGGEST VOLKSWAGEN - PORSCHE DEALER

1970 CORTINA 1600 de luxe 4-door sedan, automatic, radio. Only 7,000 miles. Showroom condition.
ONLY $2395

1969 TOYOTA Crown de luxe station wagon. 4-door, automatic, big 6 cylinder engine. Top of the line model at:
ONLY $2795

SPEEDWAY VOLKSWAGEN FOR 18 YEARS UNDER THE REVOLVING VOLKSWAGENS BOTH SIDES OF YATES
385-2415

1958 PONTIAC PANEL SEDAN, tested to November 1971, 1971 licence, mechanically sound, good appearance. Asking $350. 384-2732.

'58 OLDS HARDTOP COUPE, licensed, all good tires, good running order, $100 or near offer. 478-1395.

'70 CHALLENGER RT, SPECIAL addition pack, 383 magnum, 4 speed, Leather buckets, air shocks, low mileage, $3800. 385-5427.

1968 RENAULT, BEING PREpared for Western Speedway, rebuilt motor, Michelin tires. Offers. 386-6878.

150 CARS FOR SALE

SUBURBAN
N
O
R
T
H
ON DOUGLAS

L (O) (O) K

Power disc front brakes!! Radial ply tires!! Bucket seats!! 4-speed transmission!! Tachometer!! 93 h.p. 4-cylinder motor!

Delivered for $2489

THAT IS THE NEW LOW PRICE ON 1971 CORTINA G.T. TUDORS
at
SUBURBAN
Your House of Mercury
386-6131

NOW ON DISPLAY!!
the CHEVY VEGA "2300" STATION WAGON
Voted car of the year
priced from only — $2727 —
CORNELL CHEV.—OLDS
3050 Douglas 385-5777

WILLE MOTORS

'70 DODGE 1-T, V-8, 4-spd. $3195
'70 MAVERICK 6, auto. $1495
'70 SUNBEAM Arrow, auto. $1755
'69 FORD Custom 500 $3195
'68 TORINO GT 428 $2595
'68 BELVEDERE 2-dr., auto. $1695
'68 BEAUMONT Custom htp. $2195
'66 CHARGER 440 fastback $2195
'65 CALIENTE hi-perf., 289 $1495
'60 LINCOLN Continental M III $895
'69 MAZDA, great buy $1195
'63 PONTIAC, very well kept $795
'58 IMPALA 2-dr. htp., 348 $895
'55 RAMBLER, runs great $195

Backed by One of The ISLAND'S Largest Service CENTRES
3240 Douglas St. 382-2313

NOW ON DISPLAY!!!
the CHEVY VEGA "2300" STATION WAGON
Voted car of the year
priced from only — $2727 —
CORNELL CHEV—OLDS
3050 Douglas 385-5777

1967 ALPINE sports convertible. Low mileage. Excellent condition. Remember at METRO TOYOTA no reasonable offer will be refused.

METRO TOYOTA
624 Finlayson
386-3516

YATES STREET MOTORS
847 YATES STREET
385-5443 — 385-0631

'68 JEEP Wagoneer V-8 auto $1895
'66 MUSTANG V-8, 4-sp. $1595
'66 MALIBU 2-dr. htp. V-8 std. $1595
'65 VALIANT 2-dr. htp. $ 895
'61 CHEV ½-ton with box $ 695
30 OTHER CARS TO CHOOSE FROM

1969 AMX hardtop Fully equipped with 390 V-8, 4-speed, radio, like a new unit. Priced to sell.

METRO TOYOTA
624 Finlayson
386-3516

1969 DATSUN "1600" sedan. Low mileage, radio. One owner, just traded. Priced to sell

METRO TOYOTA
624 Finlayson
386-3516

WANT A NEW, OR USED CAR OR TRUCK?
Bonafide dealer going into a new field. Being a dealer, we buy wholesale and sell to you $100 above our cost. No trifiers. 383-3933, ask for Eddie.

FIRST SERIOUS OFFER TAKES 1970 Superbee 440, 4-spd. Excellent condition throughout. Only 11,000 miles, balance of 5 year 50,000 mile warranty. Will accept trade plus cash. Phone Duncan after 5:30 746-6817.

1968 FORD CUSTOM 500, 2-DOOR sedan, 350 V-8, power steering, power brakes, radio, rear window defroster, excellent condition. Must sell immediately. $1500. 384-6017.

PRIVATE SALE, 1970 THUNDERbird, immaculate, 8,000 miles. Cost new $8,000, sell for $4,900. 385-1589 anytime. Can be seen after 7:30 p.m.

1967 SUNBEAM ARROW, 4-DOOR sedan, 22,000 miles, bucket seats, 4-on-the-floor, radio, excellent condition, $1,200 or best offer. 383-2836.

B. MADSEN MOTORS
'56 CADILLAC, sharp $495
2691 Sooke Rd. 478-5214

'62 CHEV. IMPALA, 2-DOOR hardtop, 327, 4 speed, buckets, mags, pack. Offers. 385-3883.

$235. '59 FORD, 2-DOOR, 352 CU. in., V-8 automatic, new brakes and battery. 384-2305, between 4:30 - 6.

'55 DODGE COUPE, LICENSED, tested, good transportation. $75 or nearest offer. 592-2847.

'67 BEAUMONT SPORTS DE luxe, 396, automatic. Offers. 386-2717.

'57 CHEV. V-8, AUTOMATIC, EXcellent condition. $300. 384-1877. After 5.

PRICES YOU CAN AFFORD
3 ACE MOTORS
960 YATES 383-9310

1960 VOLKSWAGEN, CLEAN, tested, runs well, $350. Phone 383-9249.

1970 TOYOTA SPRINTER, ONLY 12,000 miles. Priced to sell, $1795. 478-7016.

1969 CHEVELLE 2-DOOR COUPE, V-8 automatic, $2,000 firm. 418A Craigflower. Mornings only.

PRACTICAL BUT SPORTY, '63 Triumph sports, 6, convertible, $500. 385-4360, 735 Roderick St.

'58 RANCHERO, '65 Engine, $385 — 658-4758.

VW BEETLE. 652-1508.

150 CARS FOR SALE

HERE'S WHERE YOU CAN SAVE MORE NOW
SEE
SAUNDERS & HITCHMAN
Expansion Days Specials!

1969 AUSTIN 1800, 1 owner, low mileage, AUTOMATIC $1695

1968 CHEVELLE MALIBU, V-8, 2-door hardtop, power steering, radio, automatic, Tops $2295

1964 BEAUMONT 4-door sedan, SPECIAL $695

1970 DATSUN PICK-UP, low mileage $1695

1969 DATSUN 510 4-door sedan, only 18,000 miles $1695

1968 VAUXHALL VIVA, 20,000 miles, real nice machine $1095

1966 FALCON STATION WAGON, automatic drive $1195

1968 TOYOTA COROLLA, radio. A very nice car and only $1295

SAUNDERS & HITCHMAN
2040 Cadboro Bay Rd. at Foul Bay Rd.
592-2471

M M M M M M M M M
WOW!

'65 PONTIAC Parisienne 2-Dr. Hardtop, BIG 409 V-8, floor shift, power steering, brakes and windows. Black with red interior. Just For The Guy or Gal who wants something a little special!

MAYFAIR MOTORS LTD.
736 Cloverdale Ave. 385-4731

M M M M M M M M M

1965 CHEVY II. Hard to find compact that looks and runs like a much newer unit. Fully safety inspected, and ready for many years of trouble free service. Priced to sell.

METRO TOYOTA LTD.,
624 Finlayson
386-3516

'71 CHEV CAMPER; '71 ¾ FORD P.U.; '71 ¾ Chev; '68 ½ G.M.C. P.U.; '68 ¾ G.M.C. P.U.; '64 ½ Chev PU; '65 GMC panel; '69 Chrysler; '69 Super B; '66 Mustang; '65 Falcon 2-door.
LES BLOW'S
(BRITISH MOTORS)
2940 DOUGLAS STREET
PHONE 384-7843

SACRIFICE SALE
1966 Plymouth Belvedere, 2-door hardtop, power steering, radio, etc. Black vinyl interior, excellent condition. Make a reasonable offer and drive it away. 479-4840.

SACRIFICE 1967 COUGAR GT, 2-door hardtop, excellent condition. Power steering, power brakes, big opportunity, $2,000. 384-9792 anytime.

'66 FORD 390, V-8, 4-DOOR hardtop, black vinyl roof, push button windows, power brakes, power steering, excellent condition. $1600. 384-8865.

SACRIFICE MOVING. MUST sell immediately. 1964 Meteor, top condition. Looks and rides like a brand new car. Electric back window. 1 owner. Best offer. 383-1342, 383-3955.

'66 FAIRLANE 2-DOOR SEDAN, 289 cam and solids, 3-speed, 6,000 miles on rebuild (both). Floor shift, new paint and tires, radio. Trades? 383-8818.

1964 VOLKSWAGEN DE LUXE sedan, 1 owner, in good condition and excellent interior. With snow tires and extra wheel. 477-6168 after 6 p.m.

'57 CHEV. 2-DOOR HARDTOP, Bel Air, $350 or trade for smaller car. '55 Pontiac 2-door, good transportation, $75, or offers. Apt. 5, 510 Paradise, 7 to 9 p.m.

1967 COUGAR, GOOD CONDITION. Power steering, power brakes. Vinyl top, tape deck. ONE OWNER. BEST OFFER ACCEPTED. 383-9896.

1956 CHEV, V-8, AUTOMATIC, 4 barrel, dual exhaust, tested till Dec. '71, $380; 1958 Ford, V-8, automatic, radio, tested, $150. 479-3506.

1970 COUGAR XR7, 16,000 MILES, wire wheels, power windows, vinyl roof, stereo deck, automatic, power steering, power brakes. 478-4226.

1968 CHEVELLE 396, ONE owner, radio, disc brakes, vinyl top, positraction, standard transmission. $2295. 592-2218.

SACRIFICE IN NEED OF cash. Immaculate '67 Mustang. Console shift, chrome, radio, and other extras. Offers. 386-0657.

1961 VAUXHALL ENVOY, IN EXcellent condition, leather bucket seats. Good rubber, tested. $275. 382-8670.

HOUSTON MOTORS
'63 Acadian, $395; '62 Comet, $595; '60 Chev. pickup, $450.
1500 Blanshard 384-6713

1959 THUNDERBIRD. POWER steering, brakes, windows. Radio, heater and whitewalls. $750. 592-4673.

1958 BUICK 2-DOOR HARDTOP. Mechanically sound. Body sound, good rubber. Good transportation. First $100 takes. 479-7588.

1962 IMPALA AUTOMATIC, power brakes, radio. Top condition, $900. 388-6028.

MUST SELL 1970 SUNBEAM Alpine, 3,500 miles, fully equipped. Best offer. Phone 598-4956.

1960 THUNDERBIRD. SEE TO appreciate, $487 or closest offer. 592-5297.

1967 CADILLAC. EXCELLENT condition, $3500. 1111 Wychbury after 5 p.m.

'68 CHEVELLE MALIBU, AUTOmatic 6, 4-door, power steering, low mileage, $1950. 386-0787.

'65 PLYMOUTH FURY 3, AUTOmatic, radio. Tested, licensed. $580 or trade. 479-3506.

'68 EL CAMINO SUPER SPORT, immaculate. $2975. 90 Gorge Road West. 382-4311.

1965 LINCOLN CONTINENTAL, very good condition, $2500. Phone 478-5083.

1969 DATSUN 510, LOADED WITH extras. Open to offers. 384-6535.

'54 PONTIAC, RELIABLE TRANSportation. $100. 478-5404.

1964 VIVA, RECENTLY OVERhauled. Must sell, leaving country. 479-4511.

1968 2-WHEEL DRIVE JEEP Wagoneer, V-8, automatic, $2,450. 382-6334.

1961 VALIANT 4-DOOR, $225. 1938 Pontiac 4-door sedan. Offers. 383-4975.

'68 CAMARO, V-8 AUTOMATIC, power brakes and steering, 54,000 miles, 1 owner, nice shape. 479-2147.

'63 CHEV. CONVERTIBLE, GOOD condition, 283, automatic, $890. 385-7157.

1959 ZEPHYR. BEST OFFER 386-1005

'68 CHEV BELAIR WAGON, ALL power, 26,000 miles, $1,995. 477-3718.

1963 RAMBLER AMERICAN $500 or best offer. Radio. 477-2892.

'61 COMET, ECONOMICAL, $350 or best offer. 384-3652.

1960 CORVAIR, NEW TIRES, automatic, radio, tested. 477-3691.

150 CARS FOR SALE

1966 FORD, 2-DOOR HARDTOP, vinyl roof, radio, power steering, power brakes, automatic. $1495. 592-9218.

ART'S CARS SALES
Have moved to
310 BAY (at bridge)

YOU PAY LESS
AT ART'S CAR SALES

1960 WOLSELEY SEDAN, AUTOmatic. $250. 383-4839.

1958 VOLVO, $425. GOOD RUNning order. 382-6334.

'57 DODGE ROYAL, TESTED 'TIL Jan. '72. $300. 598-3917.

'63 CHEVY NOVA WAGON, ALL options, one owner, offers. 392-6836.

'55 CHEV NOMAD
$675 firm. 479-2681

1970 DATSUN 340Z. PHONE NEIL, 478-4134 after 6 p.m.

151 FOREIGN IMPORT and SPORTS CARS

CHEV V-8 POWERED AUSTIN, 272 cu. in., 300 H.P., 240 cu. ft. per minute carb., Duntov cam, headers, gauges, black naugahyde interior, slicks, chrome reverse rims. Firestone racing tires on front. Tested till October '71. Offers. 382-4620 or 656-4710, between 6-8 p.m.

TR-3, REBUILT ENGINE, CLEAN, good condition, radio, $375. Must see. 385-8881.

1962 JAGUAR XKE. 49,000 ORIGinal miles. 383-1239, after 6:30 p.m.

JAGUAR XK140. BEST OFFER over $1000. No triflers. 383-7071.

1968 SUNBEAM IMP. GOOD CONdition. $995. 384-5486 after 4 p.m.

154 TRUCKS and BUSES

ENSIGN
CHRYSLER PLYMOUTH
FARGO
TRUCK CENTRE

DOWNTOWN
YATES AT COOK

1971 FARGO B300 Tradesman van. 127" wheelbase, V-8 motor, automatic, 8-ply tires, Jnr. West Coast Mirrors. Stock No. 4770.
SALE PRICE
$3885
OR
Lease to Purchase
$113
Per Mth.

1971 FARGO D 200 ¾-ton pickup. Camper package, 128" wheelbase, V-8 motor, automatic, custom radio, power steering, 8-ply tires. Tutone paint. Stock No. 4829.
SALE PRICE
$3995
OR
Lease to Purchase
$123
Per Mth.

1971 FARGO D300 1-ton cab and chassis, V-8 motor, 4-speed transmission, baby duals, West Coast Mirrors, 8-ply tires. Stock No. 4808.
SALE PRICE
$3770
OR
Lease to Purchase
$110
Per Mth.

1970 FARGO A100 Tradesman van, V-8 motor, automatic, heavy duty suspension, dual bucket seats, Jnr. West Coast Mirrors. Stock No. 4736.
SALE PRICE
$3191
OR
Lease to Purchase
$99
Per Mth.

USED TRUCKS
1964 CHEVROLET ½-ton pickup. Licensed for 1971. Stock No. 61141.
SALE PRICE
$1095
No Down Payment
$52 for 36 Mths.

1965 INTERNATIONAL Travelall, V-8 motor, 4-speed transmission, 4-wheel drive. Winch. Licensed for 1971. Stock No. 48192.
SALE PRICE
$1895
No Down Payment
$67 for 36 Mths.

1969 CHEVROLET panel ½-ton with bench seat. Licensed for 1971. Stock No. 8107.
SALE PRICE
$2095
No Down Payment
$74 for 36 Mths.

CALL
Truck Manager
ED JOHNSON
At
386-2411
ENSIGN
CHRYSLER PLYMOUTH

'62 CHEV. HALF-TON PICKUP Fleetside, equipped for camper, excellent condition, $770. 478-4240.

1956 FORD PICKUP, AUTOMATIC, hunter's box. $575. 592-9246.

154 TRUCKS and BUSES

MUST BE SOLD

'64 Int. ½ T. panel	$850
'64 Int. ¾ T. panel	$795
'64 CHEV stn. wgn., 6 cyl, A.T., radio	$595
'63 INT. ¾-ton walk-in van. 6 cyl. Make your own camper unit	$1150
'65 INT. 4-wheel drive stn. wgn., V-8	$1,595
'66 INT. ½-ton panel, new paint	$850
'60 FORD ½-ton pickup	$525
'64 MERC ½-ton pickup	$795
'67 FORD ½-ton pickup	$1,295
'59 MACK B75 tractor, NH220, 5 and 4	$2995
'67 F1800 dump, 8-10 yd. carter box, new engine, brakes and tires	$8495
'57 MACK B61, rock box, excellent engine, tires, new clutch	$3100

I. L. H. Financing. Trades accepted.
INTERNATIONAL HARVESTER CO.
517 Herald St. 388-5508

CLEAR OUT

1956 CHEV V-8, 4+4 spd., tandem dump.
1957 WHITE Tractor single axle 4-speed, 2-speed axle, 6 cylinder tilt cab.
1960 KENWORTH tandem 220 cu. in. diesel (4 plus 4) on air.
1963 MERC dump single axle Model 800 V-8 4 plus 2.
FORDSON Major backhoe diesel. Tow motor Hi-lift propane fork lift. Many more cab and chassis's flatdecks, vans, pickups, econolines.

Island Used Cars and Trucks
854 Pandora 383-3833

1969 G.M.C. Carryall, V-8; 1968 Chev. Carryall, V-8, auto.; 1965 Ford ¾-ton pickup, auto.; Army Jeep, 1968 G.M.C. Van; 1965 G.M.C. Panel, V-8. Several older pickups.
VICTORIA JEEP
Hillside at Rock Bay

1968 INTERNATIONAL 1800 392 cu. in. engine, 2—18500 rear axles, 9000 front axle, 5-speed main, 4-speed spicer, Brantford box, power steering, power brakes, mileage: 36,000. $8,500. E. Lovell, Monarch Holdings Ltd., 592-0711 anytime.

THIS ONE MUST GO
My '71 GMC pick-up demon, completely equipped. Must be sold this week. For a very attractive deal phone Allen Cott, Empress Pontiac-Buick. 382-7121, 478-5585.

'69 FORD ¾-TON CAMPER special. 390 V-8, 4-speed transmission, radio, twin tanks, etc., 14,000 miles, 8'6" Monarch camper, 54" overcab, 110 cu. propane fridge, oven, etc. 478-3876.

1968 Ford ¾-ton, 6 pass. crew cab. V-8 4-speed trans.
GEORGE ENG TRUCK SALES LTD.
940 Hillside Ave. 385-3054

ART'S CARS SALES
Have moved to
310 BAY (at bridge)

WANTED: USED 12-14 FOOT trailer, trailer shell or light weight van box for use as field office in construction. 479-5522.

'61 CHEV 1-TON, GOOD WORKING order, new motor, 10,000 miles, has box for moving, reasonable offer accepted. 388-5024, 383-5985.

1963 FORD ECONOLINE. 1970 engine, excellent condition. $1,000 or best offer. 477-4570.

'68 LANDROVER, 6 CYLINDER $2800. Can be seen at 955 Craigflower.

MUST SELL. FORD 700 TILT CAB 1-WB plus 16 ft. aluminum van or trade. 385-5690.

1970 CAMARO, 10,500 MILES, 350 cu. inches, 4 speed. Price negotiable. 383-0245 between 5-8 p.m.

'63 FORD THAMES VAN, 37,000 miles, tested, $650. 8 track car stereo, $50. 479-2796.

1962 GMC ½-TON, SELLING FOR less. $600. 382-9781.

51 CHEV ½-TON, TESTED AND plates, $300. 384-8864.

156 U-DRIVES AND AUTO WASHING

GEM MOTORS
480 Esquimalt Rd. 385-4311
Cars, trucks, trailers, boats. We'll buy it — or sell it for you.

158 TIRES

TRAILER
HITCHES

Models to fit most makes and types.

Full stock of
Trailer Tires

Tubes and Extra Wheels

D & D TIRE
1620 Blanshard St.

10-16.5 8-PLY GENERAL TIRE 2,750-pound capacity at 60 per square inch, on 10-hole Chev rims. 656-1870.

160 PARTS, ACCESSORIES

OUR NEW LOCATION
2150 Blanshard Street
Your Car's "Heart" Is the BATTERY
For a Strong, Sure Start Every Time GET an "ACME"
LOWEST PRICES IN TOWN
Delivered and Installed
FRANCIS BATTERY & TIRES LTD.
Retreading Specialists

4-SPEED FOR '52 CHEV, $35. 3-speed for '55 Chev, $15; '56 American Pontiac V-8, complete, $30. '55 Pontiac convertible, body parts, side window and windshield. 1956 Pontiac Laurentian convertible, no motor, $60. 479-4568.

VOLKSWAGEN
NEW PARTS AND USED PARTS OVERSEAS
GERMAN CAR CENTRE LTD.
388-6461

RINGS, BEARINGS, GASKETS, exchange brake shoes, drum turning, pin fitting, valve seat machining. CORDS PISTON RINGS
At 834 Johnson St. — 383-0011

283 CHEV. COMPLETE 2 FORD mags and cheater slicks. Corvette 11 inch clutch assembly. Wanted: 1950 or '51 Anglia car body. 383-3933, days.

1957 LINCOLN, 2-DOOR HARDTOP, needs rear springs. $200. 1958 Willys station wagon, needs repair, $175. 592-9246.

WRECKING '54 JAGUAR MARK VII, '61 Dodge station wagon, '61 Ford Van Isle Auto Wrecking. 478-6022.

PARTS FOR '61 STUDEBAKER for sale. V-8 overdrive. Reasonable. 479-4227.

MUST SELL, INCOMPLETE fibreglass sports car, 283, Muncie 4-speed on Healey frame. 478-3983.

WRECKING 1961 VALIANT, 2 door hardtop. Standard transmission motor A-1. 384-0120.

FORD 6, 223 MOTOR WITH automatic transmission, ready to install. See it run. $130. 385-7337.

WHOLE OR PARTS 1954 BUICK Century. Good running order. 652-1464.

CHEV 7" CHROME REVERSE. Dust caps and nuts. Like new, $120. 598-3214.

REAR SPRINGS FOR '56 OR '57 Lincoln for sale. 382-0313.

LANGFORD AUTO WRECKERS 1074 GOLDSTREAM 478-2569

'62 CHEV PONTIAC HARDTOP V-8 parts cheap. 384-9498 after 5.

'62 STUDEBAKER, RUNNING, 7 good tires, whole or parts. 478-5302.

SAND DUNE BUGGY, COMPLETE without body. 386-7323.

VOLKSWAGEN MOTORS AND transmission. 386-7323.

1939 FORD COUPE BODY — complete, $200. 656-2405.

WINDSHIELD FOR 1955 BUICK. 479-5862, after 6 p.m.

RENAULT PARTS OFFERS. 658-5318.

162 AUTO REPAIRS, SERVICE and TOWING

LICENSED EUROPEAN AUTO mechanic, fast, accurate, reasonable. Jack, 384-4696.

169 AUTO REPAIRS, SERVICE and TOWING

DALES
AUTOMOTIVE

Gets you going!

Specializing in . . .
—Engine overhauls
—Tune-ups
—Brakes
—Transmissions
—Wiring
—Carburetors
PLUS!!
—Special rates for old-age pensioners
—Free pickup and delivery
—Courtesy cars

935 Johnson 382-4822

VOLKSWAGEN
OVERSEAS GERMAN CAR CENTRE LTD.
Factory-Trained Mechanics
507 Ellice St. 388-6461

EUROPEAN CAR CENTRE
Repair Specialists
Renault, Peugeot, Citroen, Simca
3233 Douglas 385-2621

TRANSWILL AUTOMATIC TRANSmission specialists, 384-3851. Rebuilt auto transmissions from $69.95. Tuneups from $11.95.

CLEAN UP, HAUL YOUR OLD cars to 2017 Millstream Road. All cars accepted at no charge. Towing available, $5 up. 478-6212.

166 CARS and TRUCKS WANTED

KASH
for your
CAR
CALL KEN
386-6131
anytime
at
SUBURBAN

Good, Clean
CARS AND TRUCKS WANTED
Cash in 5 Minutes
— PLIMLEY —
1010 Yates St.

CASH
For Good Clean Cars
HORWOOD MOTORS
810 Johnson

$ $ $ $ $ $ $
CASH — CONSIGN — TRADE
CHEV — CORNELL — OLDS
ACROSS FROM MAYFAIR
$ $ $ $ $ $ $
INSTANT CASH FOR
Sports Cars and Imports
BRIAN HOLLEY MOTORS
3319 Douglas — 384-1161

SELLING
CASH OR CONSIGN
ART'S CARS — 383-8302

1963 - '66 ECONOLINE VAN, OR similar. Phone 388-9069.

168 CAMPERS AND TRAILERS

VACATION FUN
Enjoy it in a grand new SCAMPER

Come look them over
ATTENTION — small car owners
The '71 fibreglass BOLERS have just arrived. Lightweight and built to last a lifetime.
$1795
'70 STARCRAFT tent trailer. Brand new. Reg. $1995. To clear $1675.
PURVIS FLACK TRAILER SALES LTD.
1915 Quadra 388-9188

FENNELL'S
TRAILER SUPPLIES
Parts — Propane — Repairs
GALAXIE CAMPERS

1971 New Aluma-foam construction models in stock. Lighter and warmer. Plywood SPRUCE FRAMING materials and all components in stock.

Open 7 days a week
6459 Pat Bay Hwy. 652-2511

SEAGULL AND
CAVEMAN CAMPERS
PROWLER TRAILERS
DIVISION OF DOMINION MOTORS LTD.

71 19'8" Prowler Tandem Trailer fridge, shower, electric toilet, double propane tanks, break-away safety device furnace and sleeps 6. Beautifully appointed at only $4295

We are short of campers and trailers.

We will buy for cash or consign.

1812 Douglas St. 385-5012

DOGWOOD TRAILER SALES
PARTS—PROPANE—RENTALS
RAN DELL TRAILERS AND CAMPERS. 478-6841.

NEW RAN DELL TRAILERS
17'6" SHOWER MODEL. $3480
15' TOILET MODEL, sleeps 6. $3190

NEW RAN DELL CAMPERS
11' fridge, oven, toilet. PRESSURE WATER $2560
9' 2-sleeper $1190

USED 13' chassis mount on Chev 1-ton; duals; SHOWER MODEL $6100

SECURITY CAMPERS
FOR 1971
19 models to choose from, sliding windows to match truck window.
MORRIS
TRAILERS AND CAMPERS
2936 Douglas at Burnside. 385-2332

'71 MOTOR HOMES AND SKYlark travel trailers. Canada's best. 13' to 28'. CS approved. Take off on an electric mini bike, from $243. Goldstream Estates, 974 Goldstream Ave., Hwy. 1-A.

ATTENTION CAMPER OWNERS
Auxiliary gas tanks, tire mounts and bumpers. Oak Bay Texaco. 1990 Oak Bay Ave. 598-8411.

WANTED: USED 12-14 FOOT trailer, trailer shell or light weight van box for use as field office in construction. 479-5522.

DOGWOOD TRAILER SALES
PARTS — PROPANE — RENTALS
RANDELL TRAILERS AND CAMPERS. 478-6841

BOX TRAILERS 2¼ DUNDAS. BEST FOR LESS! 383-8233. AL'S BOAT TRAILER SALES.

FORDS CAMPER AND TRAILER. Complete building materials. 2614 Sooke Rd. 478-5815

1967 15' FLEETCRAFT WITH pressure tank and toilet, $1,450. 382-6334.

ALUMINUM CAB-HIGH CANOPY. Windows and lights. 479-6484.

FIBREGLASS CAMPER TOP FOR Datsun truck, $175. 478-1519.

168 CAMPERS AND TRAILERS

CAMPER CLEARANCE

Our large stock of top quality clean campers must be sold.

5' TRAVELAIRE, oven	$1150
5' VANGUARD, sleeps 3	$895
8' SECURITY mountaineer	$850
5' VANGUARD dipper	$950
5' TELESCOPIC. Make an offer.	

1971 VANGUARD

Campers and trailers have arrived. Come in and view these completely restyled models featuring exciting new decors and all new floor plans.

BUILDING?

All materials in stock to build your own camper or trailer. Plans, spruce framing, panelling, windows, electrical and plumbing supplies attractively displayed in Victoria's most complete parts outlet. Let us save you $$$ on all your building needs.

S. J. PEDEN LTD.
2855 Quesnel St. 386-3464

CLEARANCE of 1970
"TERRY" Trailers

1971 TERRY TRAILERS are on their way — we need the SPACE!

E.G.: To clear, we offer this new, ONE ONLY, 1970 16-ft. "Terry Trailer," 2-wheel electric brakes — sleeps 6; 12v and 110v electric system; refrigerator, propane, 9,000 BTU furnace, for ONLY $2675. EASY TERMS.

Buy "TERRY" — the name that signifies TOP quality.

MULLINS MARINE SALES LTD.
(TRAILER DIVISION)
925 Yates St. Phone 382-1928

SOMETHING NEW
is arriving soon
at
COASTLINE TRAILER CENTRE
(Victoria) Ltd.
642 Burnside Rd. 388-6021

You owe it to yourself to check this one out before buying a new trailer
also
Come in and see the K-Line Mk. 1 for the small car.

169 MOBILE HOMES and PARKS

BOB'S TRAILER SALES

'71 ARISTOCRATS, all models. Check the used dept.

17' TRAVELAIRE, real clean, as new.

16' ARISTOCRAT, sleeps six, as new, $1125.

17' LOW BOY to travel, shower, hot water, good value at $1495

12 WIDE and double MOBILES:

Knight, Squire; Four Seasons.

SPACES FOR ALL OUR HOMES

EAZLIFT HITCHES
DOMETIC FRIDGES

386-3623 — 478-4979

$23,700 INCLUDES
Large ornamental, concrete fenced lot. Paved driveway, double garage with grease pit, and beautiful 20x40 Cascade Continental Mobile Home tastefully furnished, with utility cabana and sundeck. 2 Brs., 4-Pce bath, WW carpet in L.R. and D.R. For apointment to view call Anne Lawley, 385-4769. Block Bros. Realty Ltd., 477-1841.

NEW LOW PRICE
12x60 2-bedroom Haralex. Regular price $10,300. Special now at $9,300. Trades welcome.

WAGON TRAIN HOMES
2524 Douglas 386-3291

GLENKEY MOBILE HOMES LTD.
2705 Douglas St. at Hillside
385-2491 385-2492
Open Sunday 12-5

TOTE-EM TRAILER SALES
2744 Spencer Rd.
478-1041 Days
384-8791 Nights

SAVE $4,000 ON 1-YEAR-OLD Canadian-built de luxe home with 3 bedrooms, bath, utility, kitchen, dining and living room, 12x66 with cabanna and large sundeck. 478-3614.

WELLS O' WEARY TRAILER LODGE, waterfront, 5 miles west of Sooke on West Coast Rd. 385-3674, 642-5465.

BY OWNER, 4-ROOM HOUSE PLUS 2 unfinished. Take older mobile home or late model compact car in trade. Principals only. 386-1578.

1965 10X46 2-BEDROOM WINDSOR, mahogany panelling, colored appliances, priced at $5,000 to sell fast. 478-6985.

BEAUTIFUL DOUBLE WIDE, fully carpeted, washer, dryer. No reasonable offer refused. Terms. 642-3153 or 478-5470 after 7.

12X60 MARLETTE, WITH CARport and sundeck, set up in park-like surroundings, Metchosin area. $10,500. Easy terms. Phone 478-5380.

12X60 MOBILE HOME, FULLY furnished, including washer. Sacrifice $7500. 478-5477.

12X60 3-BEDROOM KLASSIC DE luxe mobile home, $8500 firm. 478-2168.

FOR SALE OR TRADE, 12' X 65' three-bedroom mobile home. 478-5765.

30X8 DREAMHOME. IDEAL SUMmer cottage or working couple. Reasonable. 479-2855.

SOOKE TRAILER PARK, $80. 7021 Grant Rd. S.H.R. 642-3173, 642-3567.

1959 8'X45', 2 BEDROOM, FURnished, $3,800. 652-2473.

181 TOURIST ACCOMMODATION

ROCCABELLA GUEST HOUSE — the home of "C'est si bon rotisserie." Rooms single $4 up. Weekly $20. Breakfast available. 385-9030. 777 Blanshard.

185 CONVALESCENT and REST HOMES

DE LUXE ACCOMMODATION IN VICTORIA REST HOMES
Ladies, gentlemen or couples. Nurse (24 hours). En suite plumbing. Buzzer at beds, hydraulic bath lift, elevator, TV, excellent menu, tray service, level entrance. Reasonable rates. 385-6213 or 383-0395.

2 SUNNY SEMI-PRIVATE ROOMS. Also 1 private room. 1 double room for couple. For ladies, one on main floor. happy atmosphere, good meals. 24-hour care. Reasonable rates. 384-1750.

CRAIGDARROCH REST HOME — lovely, bright cheerful rooms — excellent service and reasonable rates. To view call 386-3813 or 388-7630. 1048 Craigdarroch Road.

VACANCY AVAILABLE IN SMALL rest home, where guests are a family. Well planned meals in dining room and kindly care. 386-6613.

GRACIOUS ACCOMMODATION for elderly ladies. Charming living and sun room. No stairs, nutritious meals. Kindly attention. Centrally located. Reasonable. 384-0693.

LOVING CARE FOR MOTHER OR Father. Call Mrs. Mack 383-8315
FAIRFIELD REST HOME

QUALITY CARE FOR THE ELDERly. View Manor Rest Home. 383-5849.

190 ROOM and BOARD

THE GLENSHIEL HOTEL OFFERS comfortable accommodation for permanent residence. Reasonable rates include three excellent meals, afternoon tea, and full hotel services. Near Beacon Hill Park and downtown. 383-4164.

OAK BAY — NEWPORT GUEST House. For permanent guests. Where happiness, comfort and home cooking is understood. Near marina, golf course, library and on bus route. 598-3812, 598-4445.

GOOD ROOM AND BOARD FOR working men. Single or sharing. TV. Good meals. 598-1719.

VACANCY IN GUEST HOUSE FOR elderly people. Excellent meals. 383-7797.

1ST CLASS ROOM AND BOARD IN de luxe home. 2317 Forbes. Private. $125. Semi-private $100.

ROOM AND BOARD IN FAMILY home. Apply 1376 Esquimalt Rd. or phone 383-2748.

COMFORTABLE ROOM IN spacious home, main floor. Private bath. Retired only. 388-4134.

ROOM AND BOARD. FOR MEN. Good meals, TV. Single or sharing. 598-1719.

ROOM AND BOARD. GIRLS ONLY. 385-4367

ROOM AND BOARD
382-0652

PRIVATE ROOM AND MEALS. 386-8256.

ROOM AND BOARD, RETIRED gentleman only. 385-2753.

193 ROOMS TO RENT

WANT A NICE ROOM WITH bath and color, cable TV? From $8 daily — $30 weekly. Cheltenham Court Motel, 994 Gorge Rd. West. 385-6559.

FOR MEN. WELL-HEATED, NEW electric kitchens, new bathrooms. Reasonable rates. 383-6633. Eastern Hotel, 550 Johnson.

CLEAN, QUIET NEWLY DECorated. Suit working girl, near bus, shops, park, parliament buildings. $50. 383-7887 after 7 p.m.

HARRIS GREEN APT. HOTEL. Clean room, $16 weekly, community kitchen, laundry, parking. 921 Pandora (downtown). 385-9090.

SINGLE BASEMENT SLEEPING room for working male. Fridge, stove, separate bathroom, everything included. $55. 385-0508.

QUIET, CLEAN UPSTAIRS rooms, partly furnished. 2nd kitchen and bath. $36-$48. 2726 Prior. 383-4412.

OAK BAY GROUND FLOOR sleeping room. Share bath. $45. 598-4086.

ESQUIMALT — SEPARATE entrance, community kitchen. All found. Men only. 382-8613.

NEAR JUBILEE HOSPITAL, COMmunity kitchen, laundry, all inclusive. 592-6162.

BY DAY, WEEK, OR MONTH reasonable rates. Colonial Inn. 270 Government St. 384-7151.

FURNISHED FOR LIGHT HOUSEkeeping. Walking distance to town. Board optional. 315 Vancouver Street.

SLEEPING ROOM FOR RENT. Esquimalt. 382-5272.

197 HOUSEKEEPING ROOMS TO RENT

THE RITZ HOTEL
Housekeeping Rooms
Small Suites
Fully Furnished
Elevator Service TV Lounge
383-1021 710 Fort St.

SCOTT APARTMENTS
Extra large 1-H-K rooms for middle-aged or elderly tenants. Hot and cold water, gas ranges, cablevision all rooms. 2659 Douglas St. 382-1221.

GILLESPIE PLACE
Comfortable, quiet H-K room in beautiful home. Large grounds. $85. OCEAN COVE RENTAL SERVICE 3995 Quadra 479-4422

COMFORTABLE UPSTAIRS ROOM, community kitchen, everything supplied. Ladies only $45. March 15. 386-6191.

$70. LARGE GROUND FLOOR, front room, near Art Gallery.
Ocean Cove Rental Service
3995 Quadra 479-4422

NICELY FURNISHED ROOMS, $55, $75, with cablevision, kitchen and laundry facilities. 5 minutes from town. 3065 Washington. 386-3995.

NEAR PARK, SHOPPING CENtre, bed sitting room, kitchen with stove, fridge. Lady only $55. 592-2365.

NEWLY DECORATED, FURNIshed room and kitchenette. Quiet gentleman. Brentwood. $55. 652-2156.

FAIRFIELD. BRIGHT, CLEAN room for young person. $60 per month. 388-6966.

BED-SITTING ROOM FOR WORKing girl, share kitchen. $60. Selkirk Ave., 382-8368, after 5.

LARGE DOUBLE WARM BASEment room, fully furnished. $55, city centre. 385-4237.

CLOSE TO DOWNTOWN. QUIET and clean. Fridge and sink. Suit 1 lady. $65. 383-1277.

ONE AND TWO ROOMS. CABLEvision and utilities included. 386-9309. 384-1884. 384-4388.

$30 MONTH. LARGE, HOT PLATE. Apply at upper back, 2903 Cameron.

VERY CLEAN, WARM, BRIGHT room, Vancouver near Fort, elderly man only. 479-2388.

SLEEPING ROOMS, $40; HOUSEkeeping rooms, $65; 12 miles from city, 5 miles from Sidney. 652-1575.

HANDYMAN TO CARE FOR rooming house in exchange for free rent. 386-2925.

$60 PER MONTH. 386-2926 OR apply Apt. 4 — 1151 Rockland.

COZY FRONT SEA VIEW. FURnished, all found. Fairfield. 382-0541.

$38-$50. FURNISHED ROOMS, ALL supplied, fridge, shop, bus. 383-9794.

HOUSEKEEPING ROOM. CENtral. $64. 382-3709 after 7 p.m.

CLEAN COZY 1-BEDROOM SUITE, private entrance. 382-4943.

200 APARTMENTS TO RENT UNFURNISHED

BURNSIDE GARDENS
3622 TILLICUM RD.

AVAILABLE NOW
2-Bedroom Family Accommodation
Colored Appliances, Heat, Water, Cablevision Children Welcome

To View
Call 384-0034, 384-4365

DE LUXE 1 AND 2-BEDROOM suites from $115 - $165. Gorge Vale Apartments, 1180 Colville. 383-3139.

1-BEDROOM $135; CENTRAL LOcation, Glencarin Apts., 477 Superior St., 592-7218.

200 APARTMENTS TO RENT UNFURNISHED

ELMWOOD TERRACE
1399 Stanley at Pandora

On quiet Stanley Avenue, shaded by giant elm trees with convenient bus stops at each end of short street.

All the features expected in a new quality building:
—Carpeted throughout
—Clean electric heat
—Very large balconies
—Cablevision
—Thorough soundproofing
—Beautifully landscaped
—Sauna, exercise room
—Billiards and ping-pong
—Laundry
—Roof sundeck
—And much more!

AVAILABLE APRIL 1st

LARGE TWO-BEDROOM CORNER SUITE $165

AVAILABLE MAY 1

LARGE FOURTH FLOOR ONE BEDROOM SUITE $132

Resident Manager: 388-6718
Adults Only — No Pets
Diamond Developments Ltd.

TUDOR ESTATES LTD.
2030 DOUGLAS ST.

GRANITE HOUSE
2100 Granite St., 592-9883
One Bedroom from $134
Two Bedroom from $178

MARQUEE COURT
2095 Oak Bay Ave., 592-9004
One Bedroom from $133
Two Bedrooms from $175

MITCHELL OAKS
2065 Oak Bay Ave., 598-3285
One Bedroom from $132

THE RICHELIEU
3187 Shelbourne St., 592-0354
Two Bedroom from $160

THE FONTAINEBLEAU
3159 Shelbourne St., 592-4154
One Bedroom from $136

CHARTWELL HOUSE
1343 Harrison St., 382-0863
One Bedroom from $122

All of the above apartments offer wall-to-wall carpets, drapes, electric kitchens, hot water water heat, cablevision, controlled entrance, patios and congenial resident managers. For further rental information or for transportation to view, phone 383-2721, or evenings, 479-1909.

VICTORIA'S FINEST APARTMENT COMPLEX
COLONY PARK MANOR
In the University Area
1680 Poplar St. at Richmond Rd.
For total living!

NEAR . . .
Shopping, Racquet Club, Golf Clubs and bus

COMPARE THESE FEATURES:
Range, self-cleaning oven
Refrigerator with automatic defrost
Exceptional soundproofing with concrete sub-floors
Garburator in each suite
Luxury wall-to-wall carpet
Indoor heated pool
Hydro-therapy swirl pool
Cablevision-FM
Sauna Room and Showers
Hobby Room, Games Room.

1-BEDROOM SUITES from $145
No 2-Bedroom Suites Available
Appointment to view
Phone Mr. or Mrs. D. Bertrand, Resident Managers, Ste. 119.
477-1711

"FIREPLACE"

2-bedroom, corner suite, dining room window, main floor.

ALSO

2-bdrm.—
ground floor from $155
1-bdrm.—
ground floor from $135

Adults only — no pets
Resident Manager
388-4943 (Ste. 403)

DUNSMUIR HOUSE
831 Dunsmuir Rd.
(off Esquimalt Rd.)

MONTE CARLO
1030 PENDERGAST ST.
You will find comfort and convenience in this new Spanish style block. Half a block to Beacon Hill Park, shops and bus. Located on a quiet street. A few choice one bedroom suites.
$130 - $140
Phone Mr. Beswick 384-1044

BARCELONA MANOR
1022 PENDERGAST
For those who prefer a small, quiet block in a perfect location, near shops, park, bus and town.
1 bedroom $130 - $140
Contact Mr. Murry, 386-0172

G and O Holdings 598-4821

TRUE VALUE
COMPARE OUR RENTS FOR REAL APARTMENT VALUE

Top floor, spacious, 1-bedroom suites, $130. In brand new building. Elevator, carpets, drapes, free parking, cablevision, excellent shopping facility, bus stop at door.

OAKVIEW MANOR
3420 QUADRA
Inquire Suite A
or 388-6868
Rental Agents
P. R. Brown & Sons Limited
762 Fort Street 385-3435

CAPTAIN COOK
1025 Sutlej 383-6766, 592-9516
—2-bedroom suite, $165, 3rd floor
Bachelor suite, $110, top floor.
Available now. W-to-W carpet, cablevision, drapes, balcony, controlled entrance, etc. Beacon Hill and Fairfield area. Excellent service. New block. Near buses and shopping. Very quiet. Adults. No pets. 477-4434.

1-BEDROOM SUITE, LINDENRockland area, newly decorated. New lino and wall-to-wall. Middle-aged to elderly lady preferred. $115 per month. Available April 1. 384-4675.

CAMELOT APTS.
3820 SHELBOURNE
2-bedroom apartment, wall-to-wall carpet, Cablevision, heat, parking, laundry. Adults only, no pets. $160. 477-4520.

$118 - 1 BDRM

Rosewood Apartments - 2558 Quadra Street. Near shopping; on busline; Adults Only. April 1. Phone 386-0538.

P. R. BROWN & SONS LIMITED
762 Fort Street 385-3435

$80. ESQUIMALT, 1-BEDROOM apartment near bus, shops, park. Mr. Bacon, Byron Price & Associates Ltd. 385-2458.

1 BEDROOM SUITE, GAS FOR cooking, included in rent. $90. no children. 598-4090.

3-BEDROOM APARTMENT, fridge and stove. Children welcome. March 29. $140. 656-4532, 656-2663.

IN ESQUIMALT, 1-BEDROOM suite, no pets. 656-1779.

2 BEDROOM APARTMENT. $85. 386-9534, mornings only.

2-BEDROOM, HEAT AND WATER, walking distance, $120. 383-3305.

MODERN 3-ROOM SUITE. STOVE and fridge. 3650 Quadra Street.

200 APARTMENTS TO RENT UNFURNISHED

X X X X X X X X X X X
X BOULTBEE X
X SWEET X
X Realty X
X Ltd. X
X X
X

YORKSHIRE TRUST AFFILIATE

OLYMPIC COURT APARTMENTS
827 Selkirk Street
Esquimalt
Close to
Gorge Vale Golf Course
OPEN TO VIEW
Tues.-Fri., 5:30-7:30 p.m.
Sat. and Sun., 2:00-4:00 p.m.

A brand new apartment block on scenic Selkirk Street, close to City Centre. All are one-bedroom suites so not suitable for children and no pets permitted.

—Modern soundproofing.
—Laundry facilities.
—Balconies.
—Clean electric heat.
—Carpeted throughout.
—Quality bathroom and kitchen equipment.
—Attractive lighting fixtures.
—Rents from $132.
Pay only your telephone. Your rent includes heat, light, cooking and cablevision.

CALL 388-5561 ANYTIME
OR 383-7972 OR 382-5014

NOW RENTING
CAIRN VILLA
Luxury new block in a lovely quiet parklike setting. Located off Old Esquimalt Rd. — just west of Lampson.
—wall-to-wall carpets
—coloured fixtures
—elevator, controlled entrance
—beautiful panoramic views overlooking city and harbour.
One-bedroom from $135
Two-bedroom from $155
Brown Bros. Agencies
Call 385-8771 anytime
For free transportation

CASA DEL RIO
1535 Jubilee Avenue

1-bedroom suite $135.00 — available immediately in this block having all modern conveniences and on a quiet street close to shops and transportation.

Call Mr. and Mrs. E. Stephens
388-4574

BUILDERS and DEVELOPERS

LAMPSON COURT
$500 DOWN

3-bedroom Townhouses. Monthly payments to qualified applicants lower than rent.
Phone:
Mr. Waring 382-2159

OPEN FOR VIEWING
9 A.M. TO 9 P.M.
TIDELINE APARTMENTS
1470 DALLAS RD.

New building with lovely panoramic views. Lovely carpets, electric kitchen, elevator and controlled entrance.
1-bedroom $130 2 bedroom $160
Brown Bros. Agencies
385-8771 anytime
Free transportation available.

TUDOR ESTATES LTD.
2030 DOUGLAS ST.

THE PONDEROSA
1184 ESQUIMALT RD.
Check and compare these rentals featuring drapes, electric kitchens, cablevision, heat, elevator service and laundry facilities.
One bedroom, top floor, $120
Phone 382-6936

576 SIMCOE STREET
THE HENRY HUDSON

One—1-bedroom suite, $138; Suitable pets accepted. Resident manager, Mr. J. Y. Woods, 386-6446.

ROYAL ARMS APT.
1300 Yates at Fernwood
Convenient to city, child considered
1-bedroom from $132.50
Resident manager, 386-1638.

DE LUXE 1-BEDROOM SUITE. middle-aged couple preferred. No pets. 386-6453.

ROCKLAND AVE.
Charming 1-bedroom, $115. Ground floor, walking distance. 386-0981.

1-BEDROOM BASEMENT SUITE, fridge, stove, curtains. Fort-Linden area. $75. 386-9162.

JUBILEE 1 BEDROOM BASEMENT suite, reduced rent for light work. Single mature person. 382-7107.

LARGE, 2-BEDROOM, ½ BLOCK from Esquimalt Plaza and transportation, covered parking. 383-1945.

OAK BAY AND ROCKLAND area, bachelor suite, suit lady, $80. 382-1051.

3 ROOMS, FURNISHED OR UNfurnished, bright and clean. Hillside Gorge area. Near bus. $65. 383-4436.

200 APARTMENTS TO RENT UNFURNISHED

OPEN FOR VIEWING
9 A.M. TO 9 P.M.

BOWKER MANOR
2233 BOWKER AVE.
New building on a quiet street near all conveniences. Wall-to-wall carpets. All utilities included. Extra large rooms. One bedroom from $130. Two bedrooms from $170.

GRENADIER MANOR
1537 BELCHER AVE.
Lovely quiet location near all conveniences and Jubilee Hospital. One bedroom from $127. Lovely carpets, coloured appliances, large balconies. Two bedroom $155.

HARBOUR VIEW MANOR
925 ESQUIMALT RD.
Luxury apartment with beautiful sea views. Carpets throughout. Free guest room. Nice workshop. One bedroom from $130.

HARO APTS.
1400 BEACH DR.
Prime location with beautiful sea-views — near Oak Bay Marina. Lovely hardwood floors. Electric kitchen. Two bedroom from $165. View by appointment only.

HIGHLANDER APTS.
2151 HAULTAIN ST.
Nice quiet location near bus and shops. Lovely hardwood floors. Extra large rooms. Electric kitchen. Beautiful views overlooking city. One bedroom from $135.

REDWOOD MANOR
430 CHESTER ST.
Quiet Fairfield location near bus and stores. Lovely carpets. Electric kitchen. Free laundry facilities. One bedroom $135.

SIERRA VILLA
547 NIAGARA ST.
Modern building with all the latest conveniences. Near Parliament Bldgs. and Dallas waterfront. One bedroom $135.

SKYLINE GORGE APTS.
2925 QU'APPELLE
New building, overlooking the Gorge waterways. Carpeted throughout. Large closets. Electric kitchen. Near bus and shops. One bedroom $127.

FREE TRANSPORTATION
9 A.M. to 4 P.M.
BROWN BROS. AGENCIES
385-8771 ANYTIME

THE
PRINCESS PATRICIA
701 and 703 Esquimalt Rd.

View the

200 APARTMENTS TO RENT UNFURNISHED

BRAND NEW
"THE OAK BAY MALL"
2025 OAK BAY AVENUE
Centrally located to bus, shopping centre, UVic, Jubilee and leisure areas. Luxury apartment with bright de luxe suites.
FACILITIES AVAILABLE
—BILLIARD ROOM
—SAUNA ROOM
—WORKSHOP
—High quality soundproofing; concrete floors.
—6" insulated double walls.
—Atractive wall-to-wall carpets—High density underlay.
—Quick, clean heat with thermostat
—Free cablevision and storage
—De luxe factory-made cabinets, colored automatic appliances.
—Feature wallpaper and chandelier.
—Generous living areas
—Built-in China shelves
—Cushion floors in kitchen and bath
—Ceramic tiling, coloured vanities
—Fibreglass draperies — fireproof
—Self-closing fire doors
—Silent elevator
—Covered parking
—Courteous, efficient managers —
—All suites include heat, cablevision, drapes, storage, parking.
Mr. and Mrs. Piper
Suite 410, 388-3702
1-BEDROOM $130

OAK BAY
BRAND NEW
WINCHESTER COURT
"The Building with the Courtyard"
—92 de luxe extra spacious suites.
—Quality wall-to-wall carpeting.
—Concrete floors, double walls.
—BILLIARD ROOM
—SAUNA ROOM
—WORKSHOP
—Walnut kitchen cabinets.
—Feature wallpaper, china shelves.
—Coloured appliances.
—Cushion floor kitchen and bath.
—Generous living area.
—All suites include heat, cablevision, drapes, storage, parking.
—Courteous resident managers.
1 BEDROOM $133
223-1063 Foul Bay Rd.
Call Mr. and Mrs. R. Bowlby
598-1790

"THE ROYAL RICHMOND"
JUBILEE AREA
FREE ELECTRICITY
Contains many outstanding features definitely making this building the best rental value in the area. These de luxe large suites contain:
—Cushion floor kitchen and bath.
—Superior sound proofing.
—De luxe walnut cabinets.
—Feature wallpaper, china shelves.
—Generous living areas.
—All suites include heat, cablevision, drapes, storage, free parking and free electricity.
—Courteous resident managers.
BACHELOR $118
Manager — Mr. K. Cummings — 388-2254, Suite 201, 1720 Richmond.

PARK PACIFIC APARTMENTS LTD.
For details and transportation to view all above suites, call Mr. Bowlby, Prop. Mgr. 598-1790.

On Waterfront
MARINA PARK APARTMENTS
2000 WHITE BIRCH RD., SIDNEY
Just North of Resthaven Hospital
Sea View From Most Suites
(even from the kitchen)
—Large roomy size balcony with privacy
—Self-cleaning oven ranges
—Large 2-door refrigerators
—Sauna and shower
—Health and Exercise room
—Hobby room
Come and see the many, many de luxe features in these brand new suites.
Rent includes hot water heating and cablevision.
1-Bedrm. suite from $135
2-Bdrm. suite from $165
Resident Managers
Mr. and Mrs. S. Arden
656-1616 or 477-2300

LA PALOMA APTS.
516 DALLAS ROAD
1-bedroom, modern suite, wall-to-wall carpeting, drapes, free laundry facilities, swimming pool. Available immediately. Free transportation to view. $118 per month. Call Mr. Peterson, 386-9006.
KER & STEPHENSON LIMITED
385-3411

GOODACRE TOWERS
350 and 360 DOUGLAS ST.
Directly opposite Goodacre Lake in beautiful Beacon Hill Park. Customary highrise amenities. 1-bedroom suites available for immediate occupancy. For further rental information phone 385-8111, 9 to 5.

DARDANELLES APTS
1445 Fort 386-0467
1-bedroom $120-$127
Drapes, carpet, laundry, cablevision and parking.

"NADAN AREA"
1-BR $115
New building with all conveniences included.

FORT ST. AREA—$70
Nice studio ste. self-contained. Ideal for older person. Western Homes Ltd., 382-2157.

BRIGHT, SPACIOUS, 1-BEDROOM, SELF-CONTAINED UPPER DUPLEX, ON BUS, NEAR SEA AND SHOPS. REDECORATED. HEAT, STOVE, FRIDGE, DRAPES. INCLUDED. BUSINESS COUPLE. $115. AVAILABLE IMMEDIATELY. 384-8578.

UNIVERSITY GARDEN HOMES
3-bedroom townhouse, 1½ bathrooms. Family room opening into spacious lawn. Inner court, carport. Hot water, cablevision, heat and drapes included. $195. 386-6235, or 382-7522.

SAN JUAN APARTMENTS, 1675 Fort Street. Spacious 1-bedroom apartment. Adults, $115 per month, includes heat, water, fridge, stove, washing machine and covered parking. Available April 1. 382-2792.

THE BELGROVE
1 bedroom de luxe, very spacious $130, adult, elevator, bus 1505 Belcher Avenue, Oak Bay Avenue corner. 382-7405.

ARLINGTON COURT, 385-1674
1-bedroom suite, wall-to-wall, colored appliances, free laundry, modern block. 386-2029, 430 Michigan.

CLEAN BRIGHT 2-BEDROOM self-contained suite in quiet block. Mature adults. $132.50. Vacant. 1208 Rockland. 382-8629.

NOW AVAILABLE, SPACIOUS 1-bedroom, includes fridge, stove, cablevision, washing facilities, parking, close-in. 384-6746.

MODERN, 1-BEDROOM, LARGE sitting and dining area. Stove, fridge, free laundry. $105 month. No children. 384-5473.

AVAILABLE APRIL 1ST. LARGE modern suite. Free cablevision, laundry facilities, parking, storage, electrical kitchen. $112. 384-6746.

COACH HOUSE APARTMENTS, 1255 Grant Street. 1-bedroom suite with balcony. Available April 1st. $110 per month. Phone 385-7334.

HARBOUR SHORES APT., ESQUIMALT Rd. Spacious redecorated 2-bedroom suite, $150. 385-3561 after 6.

MODERN, SIDE-BY-SIDE DUPLEX, bachelor suite. Private entrance. Controlled heat. Adult lady, $80. 598-3515.

ROYAL REEF APTS.
640 DALLAS ROAD
1-bedroom sea view suite, sauna, cablevision. May 1st. $145. 385-3839.

1186 YATES ST., 1-BEDROOM upper suite. Newly decorated. Middle-aged or elderly persons preferred. $100. 382-8947.

SUBLET 3 ROOMS AND BATH, central, inside apartment, $65. 658-5884.

LARGE BACHELOR APARTMENT, Apt. 8—527 Head Street. 383-6481, anytime.

NOR GARDEN COURT, SIDNEY
1- and 2-bedroom, unfurnished and furnished. 656-3612.

OCEAN FRONT
1-bedroom suite. $115. Adults only. No pets. 628 Dallas Road.

200 APARTMENTS TO RENT UNFURNISHED

CHARTER HOUSE
435 Michigan
384-8923
REGENT TOWERS
415 Michigan
383-6216
—Swimming pool
—Covered parking
—Cablevision
—Located in spacious well-kept grounds
—Pleasant stroll to downtown
—Choice ocean view
Bachelor Suites from $100.50
1-Bedroom Suites from $122
2-Bedroom suites with 1½ bathrooms from $167.
All Rental Enquiries Welcome
Managed by
NORTH WEST TRUST
386-3534

GRANADA COURT
1233
FAIRFIELD RD.
2 AND 1 BEDROOM SUITES NOW AVAILABLE
DO NOT MISS SEEING THESE LARGE SUITES WITH WALL-TO-WALL CARPETING AND DRAPES
SAUNA BATHS
BILLIARD ROOM
HOBBY SHOP
FREE TRANSPORTATION TO VIEW
CALL
MR. O'CONNELL
383-9161
KER & STEPHENSON LTD.
385-3411

ANTRIM COURT
2310 QUADRA ST.
Close to curling, swimming, skating and shopping. This new building features de luxe colored fridges and stoves. Large balconies, and undercover parking. To view phone 477-1731.

201 APARTMENTS TO RENT FURNISHED

THE WHITE HOUSE
1178 BEACH DRIVE
Beautifully furnished, spacious 2-bedroom suite. Twin bed sets, electric blankets. Complete linen and kitchen. Fully tiled bathroom. Two chesterfield suites, and colored TV. Private telephone and garage. An exceptional furnished rental in modern exclusive highrise bldg. $350 per month. Mr. Lovitt, 598-1541.

BARGAIN
2-bedroom suite. Magnificent view. Just redecorated. Walking distance Jubilee Hospital. Quiet, residential district.
382-1371
If no answer, 383-9126.

"ROCKCLIFFE MANOR"
1317 HILLSIDE AVE.
1-BR ste. in new de luxe apt. $147. See Manager, Ste. No. 1 or 384-3291. Western Homes Ltd., 382-2157.

IN ESQUIMALT. 2-BEDROOM apartment in 6-year-old block. Heat, cablevision included, $155 a month for 2. April 1st. Adults only. Phone 385-6586.

NEAR UVIC, CHILDREN WELCOME. 2-bedroom, upper self-contained, cablevision, available April 25. $165 includes utilities. 477-5353 after 6 p.m.

CLOSE IN, NEWLY DECORATED 3-room suite, gas range, fridge, light, heat, bath, $120. Also 3-room suite, $70. Adults. 248 Kingston, visit 1-5 p.m.

2-BEDROOM APARTMENTS. Children and cats welcome. All utilities included. Available. $150. 478-3333.

OAKLANDS MANOR
Hillside and Cedar Hill Road
1-bedroom suite, $145.
Res. Manager, 383-4808, 386-0266.

NEAR JUBILEE HOSPITAL, 1 bedroom suite nicely furnished. Just bring your food along. $135. April 1st. 592-2367 after 5 p.m.

WORKING GIRL TO SHARE modern apartment with same, on Oak Bay Avenue. 592-7307 after 5:30.

COMFORTABLE, SELF-contained suite, ground level, Vic West, $75. Available April 15, quiet mature person only. 592-2038.

IN SAANICHTON, VERY QUIET area, one and two-bedroom housekeeping units at reasonable winter rates. Calpine Motel, 652-1415.

JUBILEE DISTRICT. NICELY furnished, self-contained, 1-bedroom suite. Suitable for clean, reliable couple. 3002 Richmond Rd., 383-0693.

LARGE SELF-CONTAINED ground floor for middle-aged. Available immediately, 725 Kings Rd. 384-5391.

GIRL TO SHARE 2-BEDROOM, furnished, luxury apartment in Sidney. Reasonable rent. 477-3065 eves.

CHILDREN AND PETS WELCOME. Two and four rooms. Utilities and cablevision included. 386-9309, 384-1884, 384-4588.

SUBLET MAY 1-AUGUST 31, 1 bedroom, new building, convenient location. Apt. 103, 904 Hillside.

BACHELOR APARTMENT, $92. April 1st. James Bay. Phone 388-8614.

FURNISHED 3-ROOM APARTment, with bath, middle-aged or elderly preferred. 382-1839.

ROCKLAND AVE.
Charming 1 bedroom. $120. Ground floor, walking distance. 386-0981.

SEMI-FURNISHED, AVAILABLE April 1, close to town, newly decorated. 385-7216.

EDGEWATER MOTEL BY WEEK or month. Low winter rates. 478-4212.

2-ROOM MAIN FLOOR SUITE, ALL utilities included, gentlemen only, $60. April 1st. 901 Selkirk, 386-6191.

MAN WANTED TO SHARE LARGE furnished apartment. Central. 382-2733. 5 to 6 p.m.

1-BEDROOM SUITE, CLOSE TO Naden, heat, cablevision included. $130. 386-8126.

SELF-CONTAINED BACHELOR suite, quiet adult only. 1425 Fernwood Road.

NEAR NADEN. 1-BEDROOM SELF-contained furnished suite. Vacant. $110. 479-6924.

2-ROOM SUITE, NEAR ST. Joseph's. $70 a month. 385-8027.

WORKING COUPLE, SELF-contained, utilities included. 385-5444.

AVAILABLE IMMEDIATELY. 860 Queens Ave. 385-2743.

LARGE 1-BEDROOM SUITE, close to town. Adults only. 385-4304.

LANGFORD, BACHELOR SUITE, partly furnished, $85. 478-5983.

SELF-CONTAINED SUITE, 1030 ST. Charles, available April 1st. 385-8075.

2-ROOM SUITE, NEAR ST. Joseph's. $70 a month. 385-8027.

201 APARTMENTS TO RENT FURNISHED

CROFT HOUSE
128 CROFT ST.
1-bedroom suite. $160. Close to shopping, park, Parliament Buildings, sea. Resident Manager, 382-8086.

ESQUIMALT — CLOSE IN $129—3½ ROOM GROUND FLOOR modern apartment with main furniture including heat, hot water, and cablevision hook up. Available now. Dickie Agencies. 382-4312 (evenings and weekend, 382-6948).

DE LUXE AND SPACIOUS ONE-bedroom apartments. $140 to $160. Jubilee Hospital area. We supply everything you need for your convenience. Phone 592-9516, 477-4434.

CASA LINDA
364 Goldstream 478-1781

202 APARTMENTS WANTED

SINGLE LADY WOULD LIKE unfurnished apartment, have housebroken dog. 598-3926.

206 DUPLEXES TO RENT

DE LUXE DUPLEX — 559 Heatherley Road, Colwood. Available April 1. 3 bedrooms, 1½ bathrooms, wall-to-wall carpet. Appliances available. $180. View by appointment only. 477-1232.

1-BEDROOM UPPER DUPLEX, behind arena, 816 Princess Avenue. Fridge, stove, heat and hot water supplied. Quiet adult couple preferred. Available April 1st. $100. 383-5788.

OAK BAY, AVAILABLE APRIL 1, upper duplex 3 large rooms, sleeping porch. QUIET. Carport, private entrance, single or working couple. Adults, no pets. $100. To view phone 598-1106.

DE LUXE 3-BEDROOM DUPLEX now available in Sidney. Carpeted throughout, drapes, stove and fridge, $160. 656-2512 after 6, except Fridays.

UNIVERSITY AREA. NEAR NEW 3-bedrooms, 2 bathrooms, basement, stove and drapes included. April 1st. $190 per month. 382-5811 or 385-4219.

UNIVERSITY AREA, DE LUXE near new 2-BR, 1½ baths, den, carpet drapes, 1 child welcome. No pets. $170. Available April 1st. 477-3738. Postle Construction.

OLDER 3-BEDROOM UPPER duplex, with basement, stove and fridge. Near Richmond school. Available April 5. 592-4494 after 4 p.m. With references. $125.

LAKE HILL AREA, LARGE ultra modern, near new, 3-bedroom, full basement. Wall-to-wall throughout. $180. 384-4499.

DUPLEX, 3 BEDROOMS AND 2 bathrooms. 1779 Laval off Blair Rd. $175. 385-3686. Byron Price & Associates Ltd.

AVAILABLE APRIL 1ST., 2 suites or 1 unit, $160. Drapes, range, fridge, etc. 285 - Maddock West. Phone for appointment. 385-5330.

SIDNEY, NEAR NEW DE LUXE 3 bedroom. Wall-to-wall carpets, drapes, 1½ baths, range and fridge. Available April 1st, $150. 656-2040.

NEW DUPLEX, 2 BEDROOMS, living room, dining room, kitchen, full basement. Children welcome. No pets. $170 per month. 477-6142.

LARGE 2-BEDROOM, HEATED suite in modern triplex. 2749 Quadra. 384-3428.

AVAILABLE APRIL 1ST. 3-BEDroom, full basement, $160. Sidney. 386-3024.

2 BEDROOMS, CLOSE IN. NO pets. Fridge, stove, heat, garage, garden. $150. 479-3728 after 6.

SPACIOUS 2 BEDROOM, SIDE BY side, $160. Adults. 384-7810.

FURNISHED 2-BEDROOM SUITE. 385-0769.

210 HOUSES TO RENT UNFURNISHED

GORDON HEAD
TOWNHOUSES
—2 and 3-bedroom townhouses
—Wall-to-wall carpet and vinyl floors
—Enclosed courtyard. Full basement
—Finished recreation room: Cablevision
—Fridge, stove, washer and dryer
—Close to all schools, new shopping centre and bus route.
CHILDREN WELCOME
To View Please Contact
Resident Manager
Phone 477-5422 or 477-4876

NEW TOWNHOUSE
$140 per month. 2 bedrooms, range, fridge, and cablevision supplied. Compact in size; private fenced patio. School, store and bus at door; sea and downtown close. Child welcome.
PEMBERTON, HOLMES LTD.
384-8126

OPTION TO PURCHASE
Near new, 3 bedrooms, full basement home. Close to schools, park, town. $250 per month. We have other homes with option to purchase. Phone August Construction, 384-1711 or 478-1983.

$110 DISCOUNT ON FIRST months rent. 3 bedroom townhouse. 1 year old, fridge, stove, washer and dryer. Full basement. Finished rec room, carpet and vinyl floors. Phone 477-5422.

FOR RENT WITH OPTION, 4-bedroom home, wall-to-wall carpet. Mt. Tolmie district, some furniture for sale to partly renting. Possible $330 income per month. Available May 1. $225 per month. 592-4733.

HILLSIDE-QUADRA AREA. 2 bedrooms, automatic oil furnace. Wired for range. Drive-in garage. Basement. Near schools, shopping, buses. $125. 598-1911.

VERY ATTRACTIVE, SPACIOUS, 3-bedroom, split-level home with fireplace. Fenced in yard. Cotwood area. Vacant April 1. $180 per month. Phone 478-5083.

PORTAGE INLET WATERFRONT 3-bedroom, no-basement home. OOM heat, living room, dining room. $160 per month. April 1. 384-3048.

NEAR NEW 3-BEDROOM, FULL basement home, close to town and schools. $180 per month. Available April 1. 656-2066.

2-BEDROOM HOUSE, LIVING room, bathroom, etc. 2916 Blackwood Avenue.

1338 PANDORA AVENUE. 2 BEDrooms, $130. Available April 1. 386-6191.

3½-BEDROOM HOUSE, FULL basement, carport, sundeck. Sooke, 642-5535.

3 LARGE BEDROOMS AND kitchen. Living room, bathroom. Full basement. 386-9286.

HILLSIDE SHOPPING DIST. 2 bdrms, $150 per mo. Brookview Properties Ltd., 384-8001.

2-BEDROOM HOME, NEWLY renovated, Simcoe St. Near all facilities. $140 per month. 478-1640.

6-ROOM HOUSE. MARKET Street. Near transportation. $125. 385-1200.

3-BEDROOM HOUSE, 60 SAN Jose. Available April 15, stove and fridge included. $150. 385-2285.

SWAN LAKE AREA, 3 OR 4-bedroom home, available immediately. 384-7002.

SMALL, TWO-BEDROOM HOME IN Vic West. $115 mo. Mr. Sivertsen, City Brokerage, 386-8547.

WATERFRONT SOOKE, COTTAGE, newly decorated. 384-7577, 477-5464.

211 HOUSES TO RENT FURNISHED

BRENTWOOD BAY
WATERFRONT
Most attractive furnished suite in period furniture — Two bedrooms — dining room — living room — large modern kitchen — suitable couple or couple with small child. Available now till July 31, 1971. $150 per month. Call Brentwood Properties Ltd., 652-1141.

WARM, COMFORTABLE COTtages, electric kitchens, reasonable. Canadian Crest Motel. 479-9002.

212 HOUSES WANTED TO RENT

RENTALS WANTED
Full-time management of houses and apartments. Complete management services by trained and competent personnel. Call DON STRIPLING 386-1361. Canada Permanent Rentals.

LET US RENT YOUR HOUSE. WE have clients waiting for two and three-bedroom homes. We offer good management, careful tenants and reasonable rates.
PEMBERTON HOLMES LTD.
384-8126

Low-rental houses-suites urgently needed. furnished or unfurnished. HOUSING REGISTRY — 386-2764

212 HOUSES WANTED TO RENT

IF YOU CANNOT SELL YOUR home, we have reliable tenants waiting to rent. Phone Mr. Keen, Taorman Investment Co. Ltd., 386-9212.

WANTED BY APRIL 1. 3-BEDroom house or side by side duplex. Close in. Reasonable. Willing to do painting and gardening. 382-1087.

215 HALLS, WAREHOUSES, STORES and OFFICES TO RENT OR WANTED

NEW WAREHOUSES AND OFFICE SPACE FOR RENT
Two good close in locations. Various sizes. Dock loading with good parking. R. Hanson, Island Homes Ltd. 386-7548.

DISTINCTIVE LOCATION
500-1,500 sq. ft. Office Space. $175 per month and up. New 2-storey building near downtown. Parking.
CALL TERRY MANN
385-7761
D. F. Hanley Agencies Ltd.

PRIME WAREHOUSE FOR RENT
Esquimalt Road, 7500 sq. ft., practically new, clear spans with 20' ceiling on tracking. Office space included. Rental Negotiable.
TED RADWAY
388-4261 or 477-6176
J. H. Whittome & Co. Ltd.

APPROXIMATELY 500 SQ. FT. OF prime office space plus reception — secretarial — entrance area. Street level, Bastion Square. $385 per month includes shared secretary-receptionist, heat, lighting and janitorial services. Phone 383-3631.

EXECUTIVE PRESTIGE OFFICE space. Private entrance and recreation area. 800 sq. ft. Oak Bay and Fort Street for appointment to view. 592-0162.

DOWNTOWN FORT STREET, 300 sq. ft. with partitioned private office. $70. Includes light and heat. 598-1884 or 383-0111.

2,380 SQ. FT., 615 YATES STREET, $3 to $3.50 per sq. ft. Subject to alterations required by tenant. Suitable for store or office. Inquire S. McIntosh, 386-8441.

PRIME OFFICE SPACE IN VARIous downtown areas — 800 square feet and up. Boultbee, Sweet Realty Limited, Yorkshire Trust Affiliate. 388-5561.

YARROW BLOCK — QUALITY office space in convenient location. Medical and general.
Royal Trust, 388-4811

BROUGHTON BUILDING — Douglas-Broughton. Air-conditioned space, 800 and 1,040 sq. ft.
Royal Trust, 388-4311

GORDON ST., GROUND-FLOOR office space, 625 sq. ft. avail. April 1. $215. Royal Trust, 388-4311.

AVAILABLE APRIL 1ST., 2 suites or 1 unit, $160. Drapes, range, fridge, etc. 285 - Maddock West. Phone for appointment. 385-5330.

OFFICE OR STORE SPACE, 1,200 sq. ft. Oak Bay Junction. By appointment. 592-0162.

GROUND FLOOR PRIVATE office, typing available. 824 Fort Street. 385-2446.

1035 PANDORA AVE. 750 SQUARE ft. new office space. Off-street parking. 382-5441.

260 SQ. FT. COMMERCIAL PROPerty on Pandora Ave., $90 per month. 383-7833 evenings only.

660 SQ. FEET WAREHOUSE, water, heat, light. Cloverdale area. 388-7301.

FOR RENT STORE OR OFFICE, central location. 383-4363.

OFFICES TO RENT. REASONable rates. Phone 386-8435.

230 PERSONAL LOANS and INSURANCE

CUT YOUR MONTHLY PAYMENTS IN HALF
Get the cash you need to consolidate your debts and reduce your monthly payments by up to 50%. For personal service ask for BERNIE LEDUC at 386-1214 M. P. TELLIER SECURITIES LTD., 912 DOUGLAS STREET.

!!MONEY!!
HOMEOWNERS GET MONEY FAST. BORROW $1,550 OR MORE. NAME YOUR MONTHLY PAYMENTS. CALL ABELL, 386-7565, EVENINGS 598-2351.

233 MORTGAGE LOANS and INSURANCE

$ $ $ $ $ $ $ $ $ $ $ $ $
MONEY
Money to Loan —
To . . . BUY . . . BUILD . . . REMODEL . . . REFINANCE We loan in ALL AREAS including UP-ISLAND AGREEMENTS FOR SALE
. . .
MORTGAGES BOUGHT OR SOLD
1st and 2nd Mortgages Arranged
Money available for apartment and commercial projects. Short-term builders' interim financing, including subdivision development financing. Prompt — Considerate — Courteous — Confidential Service. BORROW on Your Equity in Your Home for any worthwhile purpose.
Contact: Don MacGillivray
BOULTBEE, SWEET REALTY LIMITED
737 Fort Street, Victoria, B.C.
Telephone 388-5561
(24-hour service)
Over $2,500,000 in mortgages arranged in 1970.

2nd MORTGAGE LOANS FROM PRIVATE FUNDS
WITHOUT BONUS
At a fully-disclosed and reasonable interest cost chargeable only from the date of loan to the day of payoff.
WE CAN USUALLY OBTAIN A HIGHER PRICE for your second mortgage or agreement. VICTORIA and UP-ISLAND. Your document can be appraised for immediate sale for cash without obligation or I will arrange a loan against this plan which is best for your circumstances.
COUNTRY, UP-ISLAND AND GULF ISLANDS MORTGAGES
REFINANCING A SPECIALTY
VACANT LAND AND LAND DEVELOPERS LOANS ANYWHERE
Please Call Mr. Thomas at
DOUGLAS HAWKES LTD.
990 Blanshard St.
384-7128 Res. 479-6382

NEED MONEY FAST??
We have funds available for 1st, 2nd and 3rd mortgages
Low rates. Quick decisions
Mortgages and agreements purchased for cash. One day service.
RAE INVESTMENTS LTD.
757 Courtney Street
Ph. 386-7891
Nanaimo 754-2104

MONEY TO LOAN ON MORTgages. Quick decisions. Also agreements and mortgages purchased for cash. See us for top price.
A. BERNARD & CO. LTD.
655 Fort Street 384-9336

233 MORTGAGE LOANS and INSURANCE

MORTGAGE MONEY NOW FOR:
—FIRST AND SECOND MORTGAGES
—PURCHASE OF MORTGAGES
—REFINANCING MORTGAGES
—INTERIM FINANCING
—APARTMENTS
—COMMERCIAL PROPERTIES
—DEBT CONSOLIDATION
—HOME IMPROVEMENTS
COMPLETE RANGE OF FINANCIAL SERVICES AT COMPETITIVE RATES.
BLOCK BROS. REALTY LTD.
1800 BLANSHARD STREET
386-3231 — 386-3231

MORTGAGES and AGREEMENTS WANTED
Here is your opportunity to sell your Mortgage or Agreement at top market value. I have an Investment client who is paying higher than usual rates—compare his offer with all other bids and be pleasantly surprised. No waiting — Immediate attention to all enquiries.
BILL HODGSON
386-6563 or 386-3488
Byron Price and Associates Ltd.

MONEY TO LOAN
If you own your own home and want to borrow from $2500-$15,000 for any purpose, we now have preferred mortgage interest rates in effect.
P. R. BROWN & SONS LTD.
762 Fort St. 385-3435

COLWOOD AND LANGFORD DISTRICTS
Second mortgages in your areas are welcome. 477-4997.

234 MORTGAGES FOR SALE

"INVESTORS"
$14,000 first mortgage for sale. Excellent investment, interest rate and covenant.
We also have small second and third mortgages available, all with good covenants.
OCEAN COVE REALTY LTD.
479-7121

3RD MORTGAGE VALUED $14,300. 10% at $125 per month. 5 year pay up. 386-1578.

$9,400 FIRST MORTGAGE ON Victoria home. 10½%, 5-year term. Offers. 383-7477.

235 WANTED TO BORROW

REQUIRED. 1ST MORTGAGE money. Will pay 10%. Also 2nd mortgage money at 14%. Ph. H. BITTERMAN, 385-3411.
Ker & Stephenson Ltd., 680 Broughton St.

FIRST MORTGAGE FUNDS REQUIRED — $13,000 at 10½%, 20-Year amortization with 5-year term.
MR. MCKENZIE — 386-7521
BOORMAN INVESTMENT CO. LTD.
1111 Government St.

REQUIRED: FIRST MORTGAGE funds on new and used homes. Also land. 386-6193.

MORTGAGE REQUIRED BY homeowner, no agents. Mr. Noble before 6 p.m. 385-4086.

240 BUSINESS OPPORTUNITIES

CASH IN
On the Billion Dollar Soft Drink Industry
—46 3-8 per cent net profit
—Locally owned franchise
—Profits from the first day
—Low initial investment
—No selling
—High traffic locations
—Age is no barrier
—Protected areas available
—Won't interfere with your present occupation
FOR THE FREEZIE SUCCESS STORY without obligation please fill in and return this coupon
Name .....
Address .....
City ..... Phone .....
MAIL TO FREEZIE
Victoria Press, Box 573 or
580 W. Broadway, Vancouver or call
879-2471, Out of town call collect.

HARDWARE STORE
Well stocked store in prestige area, member of Thrifty Value Chain. Full price only $7,500 plus stock.

FAMILY GROCERIES
Well equipped store, corner location, good living quarters. Full price $49,500 includes land, buildings, fixtures, equipment and guaranteed stock of $5,000. Some terms available.

CORNER LOCATION
In exclusive area, home-like living quarters. Full price $52,500 for land, buildings, fixtures, equipment plus stock at invoice. Some terms.
Information on above listings from CLAY GRINGRICH, 386-7674 or 385-8771 (anytime). Brown Bros. Agencies Ltd.

URGENT SALE REQUIRED
Grocery store, neat department, living quarters and gas pumps located on three valuable lots in 6-mile circle. Owners MUST sell, asking $56,000. Phone BILL PALFREY, 384-8001, Broadview Properties Ltd.

SOOKE
MEAT MARKET
New owner ill, must sell his promising business on doctors orders. Building, land, fixtures, equipment, everything must go. Lock, stock and barrel. 20% discount from listing price or your best offer. Call J. J. WILLIAMS for details at 386-3231 or 382-9761 immediately. BLOCK BROS. REALTY LTD.

ENJOY GOOD MONEY?
Well established B.C. company distributing nationally manufactured equipment plus international known product guarantees outstanding returns, unequaled investment security. Age no barrier. $1000-$10,000 investment required. Completely protected territory. Get all the facts. You can enjoy good money. Write giving brief outline with name, address and phone number to POST OFFICE BOX 33, BURNABY 1, B.C.

MUST SELL ESTABLISHED, money-making, home operated retail-wholesale wig business. Can be full time or a part-time second income. Tremendous expansion potential. Ideal husband, wife operation a sacrifice at $3,500 which includes $3,000 stock. Profit-loss statements available. Good reason for selling. Sincere enquiries invited. Write in strict confidence to Victoria Press, Box 544.

NEWSPAPERS
TOBACCO
Good downtown location. Phone Frank Butler
Brown Bros. on Blanshard
385-8771 (anytime)

BEAUTY OPERATORS
Hair Dressing Salon. Nice business for Owner Operator. Need Compart. Rent $60. Good Reason for Selling. Price Incl. Stock. $1,675. Low Dn Payment to Right Party. Be Aggressive. McCandless Realty 383-6111. Eves. 592-1961 or 384-2666.

MOTEL. 8 LARGE UNITS AND 3 bedroom owner suite, plus 2 bedroom house on adjoining lot. Room for expansion. Can allow you to expand in time for summer cash. Only $27,900 down payment. Call 385-5331.

INVESTMENT CAPITAL
Western Canadian Company for expansion, $10,000 to $100,000 required. Guaranteed return. Victoria Press, Box 568.

FOR SALE, BUILDING 14X14, plumbing. Must be moved. Suitable car lot, land office, cottage. $900. Call 386-3767 after 6 p.m.

WELL ESTABLISHED BEAUTY salon, low overhead. After 6, 386-4656.

240 BUSINESS OPPORTUNITIES

MOTELS ARE A GOOD BUSINESS!!
Check the following list — then call
Mayfair Realty, 386-3855 or 592-0511
8 units — lovely waterfront setting.
10 units — located on a main thoroughfare into Victoria.
10 units — good main highway location.
11 units — close to newly proposed hospital development.
15 units — located in a large upIsland city.
16 units — Highway 1A — excellent potential.
18 units — located on Trans-Canada Hwy. — up-Island.
20 units — — licensed dining facilities, pool, room for expansion.
20 units — excellent location, almost new.
30 units — minutes from downtown Victoria, really good living quarters, seldom a vacancy.
52 units — one of the most promising properties on "The Gorge Road," excellent financing.
"You Never Know Until You Ask"

WORLD FAMOUS FISHING
6,265 ft. on ocean and same frontage on Hway. 19, just out of Campbell River, 6 acres approx., 4-unit motel, 51 trailer pads plus modern, 4-room home, 8 boats and motors, boat house, track and equipment for launching boats. 100x300 foreshore rights. Financial statement and maps at listing broker. All this on good terms at only $198,000.

14-UNIT MOTEL
11 cooking and 3 sleeping units. Stucco and siding. Duroid roofs. Large laundry room, commercial equipment for washing and drying. 80x300 approx. Room for expansion. Statement and pictures at listing broker. Full price $120,000 — good terms.

For more information on above listings call FRED BERGMAN, 386-2955, Mayfair Realty Ltd.

CRISP NEW LISTING
UP-ISLAND MOTEL!!
Dandy, 12-year-old, 12-unit motel, nine with kitchens. All have twin double beds, TV, etc. On No. 1 Hwy. with terrific traffic count. Suite for owner. Priced to sell at $133,000, low down payment may handle. Make sure you investigate this fine hotel and be ready for the tourist season fast approaching. Call 386-2955, ask for JOHN MOLYARD. Mayfair Realty Ltd.

RESTAURANT!
A GOOD DEAL!
In 6-mile circle. Priced at $23,000, half cash. Shows a nice net profit. 51 seating capacity. Excellent 5-yr. lease and renewal. Call ROMA NICOLL, 386-2955. Mayfair Realty Ltd.

LET'S TALK MOTELS
All sizes from 9 to 52 units
Down payments from $30,000
Located in Victoria and Duncan
Call IRA FREEDMAN of Mayfair Realty, 386-2955 or 592-0511.

EXCELLENT BUSINESS OPPORtunity for 2 man or partners, part-time or full time. Much potential. Will trade. Value $3,000. Victoria Press. Box 524.

AN ANTIQUE SHOP
Would be ideal in Oak Bay Village and we have the ideal premises. Rent $250 per month. Oak Bay Realty Ltd., 598-3321.

RENT-ALL BUSINESS; EQUIPment, Stock and G.M.C. Van at full price of $19,500 (consider energetic partner). 598-3029 Evenings or 382-7018 days. No agents.

RESTAURANT FOR SALE, SEATS 29. Call 382-7581 after 6 p.m.

241 BUSINESS OPPORTUNITIES WANTED

HAVE $20,000 TO INVEST IN working partnership in running business or active office. 2733 Bowker. 592-1064.

TRIPLEX—RICHMOND—$21,300
3 suites, full basement. Gross return $290 p.m. Good terms. Call Bob Hague, 385-7761.
D. F. Hanley Agencies Ltd.

244 REVENUE PROPERTY

ROCKLAND DUPLEX
This is one of Rockland's gracious older homes, large but very practical. It is located at the end of a private road (not visible from the street), in a setting of tall oaks, pools and rock gardens. The main floor consists of a large parlor with beamed ceiling, large ornamental fireplace and Japanese grass cloth; separate dining room also with fireplace; bar with water and fridge; unique kitchen; panelled den (or bedroom), with sliding doors to patio; and huge master bedroom suite), with built-in vanity dressing room, etc. Luxury living at its finest with wall-to-wall throughout. There is also a one bedroom fully furnished modern suite up, renting at $170 per month (low).
THIS IS A BRAND NEW LISTING AND WON'T LAST LONG. CALL J. P. DUECK, TOWN & COUNTRY REALTY LTD., FOR APPOINTMENTS OR FURTHER INFORMATION.
BE FIRST WITH
A.
B.
C.
A BERNARD & CO. LTD.
Fort and Broad 384-9335

CHOICE
RENTAL LOCATION
SxS DUPLEX
All the extra features make this a home with revenue, only 3 years old.
EACH SIDE HAS
Over 1,300 sq. ft. floor area, 1½ bathrooms, 3-BR with large closets, "L" living, dining room, fireplace, oak floors. Glass sliding doors leading onto private patio. Double carports. Easy terms makes this one of today's best buys. Sorry, no drive by.
Mrs. Parsons — 384-9335

DE LUXE DUPLEX
HIGH TATTERSAL
Vendor may consider trade of suitable 2-bedroom home (value Approx. $20-$25,000) on this very attractive duplex. 2 good sized bedrooms on each side and large living room with attractive raised hearth floor-to-ceiling fireplace. Large bright modern Kitchen with dining area. One side has 1-bedroom in-law suite, beautifully finished in full high basement while other is roughed in for further development. Asking $59,900 with approximately $29,600 at 9¼%. Mortgage payable at $258 P. and I. Must be sold. Make your offer. Try your trade.
JOHN BARTON
385-7761 (24 Hrs.)
D. F. Hanley Agencies Ltd.

8 SUITES
FORT STREET
FOR
Only $78,000. This fine producer shows about 11½% and includes a 1,200 sq. ft. owner's suite that has sliding doors to the garden. A deep lot with ample parking. S. C. units, separate metered full basement, washer and dryer, economical oil fired heat. Gross $10,800 annually. You'll not do better at this price and a low down payment will buy it for you. ML.S.
DON ROBERTSON
385-9765
Charman Pacific Realty Ltd.

2 IDENTICAL DUPLEX'S WITH FULL BSMTS. AND SEAVIEWS
Located in SIDNEY within easy walking distance to shops, beach. Asking $37,500. Each with terms or trades considered.
BILL KNOWLES, 385-7761
OLDER TRIPLEX
May Fair area. Show net return of $3,219 Asking $25,900—Terms or Trass.
BILL KNOWLES, 385-7761
16 SUITE APT.—OAK BAY
Asking $118,000 with $30,000 Down.
BILL KNOWLES, 385-7761
—D. F. Hanley Agencies Ltd.

You Can Afford It
Revenue producing duplex gives you an excellent return on your money, close to all facilities. We consider all trades. Only $22,900.
Annemarie Bolender, 382-4926
Block Bros., 477-1841.

QUALITY DUPLEX
Gordon Head, 3 bedrooms, fireplace, wall-to-wall carpeting, drive-in garages. Rentals $215 Asking $49,500. Trades. Call Mr. Fortune at REALCARE ESTATES LTD., 1005 COOK ST., TEL. 388-7733.

BY OWNER, LICENSED ROOMing house 512 Simcoe. Excellent income, prime location. Down payment to suit. 385-9774, evenings 383-0499.

244

250 HOUSES FOR SALE

NEWSTEAD REALTY LTD.
JUNCTION CENTRE
1537 FORT STREET 382-8117

NEW LISTING
SAXE POINT
5 BEDROOMS

Are you searching for a real family home? Located in one of Victoria's finest residential areas — close to all school levels, arena, park, shopping and bus? Do you require a good 2-car garage, plus a boat or trailer garage — hard to come by? You'll find your heart's desire as the interior is planned for you and your family — luxurious rumpus room and bar — plus a happy family room. Flexible financing. $38,950. Call

MARY FRASER
382-8117 or Res. 384-5604

NEWSTEAD REALTY LTD.

COUNTRY LIVING
4 BEDROOM PLUS

This cathedral entrance has a difference. You go up to complete charm in a living room, large sundeck off the dining room and three bedrooms. Or you go down the open stair to a large rumpus room with a feature stone wall with raised hearth. The wall-to-wall carpet makes it warm and cosy plus a bedroom and second bath off of it. Financing excellent. Call now for this 1¾-year-old home. Asking $29,600.

MRS. V. ROBERTS
382-8117 or 592-2171

NEWSTEAD REALTY LTD.

CHARMAN
PACIFIC REALTY LTD.
608 BROUGHTON ST.
385-9765

4-STAR BARGAIN!
GRANGE ROAD
TASTEFULLY MODERNIZED
FAMILY HOME
REDUCED TO $17,300

THIS DEFINITELY IS THE BEST BUY OF THE YEAR AT THIS REDUCED PRICE. OWNERS HAVE PURCHASED ELSEWHERE, AND THIS HOME WITH ITS DELIGHTFUL MODERNIZED INTERIOR SHOULD GO TO THE FIRST VIEWER. LOCATED ON DEAD-END STREET, THIS FAMILY HOME CONTAINS 18x13 LIVING ROOM WITH W-W NYLON CARPETING, AND A COMBINED AND MODERN KITCHEN AND DINING ROOM, 17x13. ALSO ON THE MAIN FLOOR ARE 2 BEDROOMS AND VANITY BATH. A CONCEALED STAIRWAY LEADS TO 31x11 ATTIC BEDROOM, LARGE ENOUGH FOR 3 BEDROOMS AND NOW HOUSING 3 BOYS. FULL HIGH BASEMENT, OOM HEAT, CARPORT, AND TAXES JUST $85 NET. ON A 75x150 FT. TREED LOT. EXCELLENT FINANCING AVAILABLE. YOU JUST CANNOT MISS AT THIS REDUCED PRICE. CALL:

L. MARSHALL
385-9765 ANYTIME

GARDNER REALTY LTD.
899 FORT STREET
385-7721

BEAUTIFUL FAIRFIELD
BUNGALOW

Spotlessly clean, wall-to-wall carpet throughout. Large living room with fireplace, 2 bedrooms, modern kitchen, 4-pce. bath and full high basement. Drive-in garage, modern oil heat. Beautiful grounds with lots of fruit trees. Located at 437 Arnold Avenue. Drive-by but do not disturb the owners. Full price $21,300 with excellent first mortgage available. To view, call:

598-4358 HAROLD WARE 385-7721
MAURICE BARLTROP
384-4354 385-7721

OWNER TRANSFERRED
MUST BE SOLD
ASKING $17,900

Spotless 3-bedroom, no-basement home close to Simpson-Sears, buses, school etc. Living room and kitchen in mahogany with strip beam ceilings. Fully fenced yard with separate garage and workshop. Your down payment and take over the payments.
385-7721 CLIFF SALMOND 477-3626

SAXE POINT PARK

Just listed a spotless and large 5-bedroom home a stones throw from Kinver Beach and the boat ramp. This lovely home features so many extras that space just doesn't permit mentioning them, e.g.

1—Large Living Room. Separate Dining Room.
2—Built-in buffets
3—All 5 bedrooms on main floor have wall-to-wall carpeting.
4—Big rumpus room with sixth bedroom down.
5—Double Plumbing.
6—Separate garage also separate workshop or boat shelter.
7—Lots of fruit trees — green house, etc., etc.

Full price $29,000

To view or for further information phone
RON SEDGER anytime
382-8117 or 479-3673

NEWSTEAD REALTY LTD.

LUCKY
ONE
CUSTOMER

We need a customer with good judgment to view this 2-bedroom home on Parkview Drive, off the Gorge. Panoramic view over the Gorge water, close to the City and on the bus service. High basement with room for 2 extra bedrooms, rec. room, bath, utility room. Carport, sundeck with water view and southern exposure. Full price $24,900, open financing at 8¾% interest. Now is the right time to buy and reduce costs by doing some work yourself.

Phone Kasapi Construction Co. Ltd. 386-6191 anytime or see us at 538 Dupplin Rd. off Douglas

SIDNEY
DIRECT FROM BUILDER
3-BEDROOM SPLIT-LEVEL
HOME ON SEWER

LOCATED
ON CHOICE CUL-DE-SAC
WITH TREES—$23,200

10306 Menagh Place (off Ardwell Ave.). From Victoria turn off Pat Bay Highway at McDonald Park Road and right at Ardwell.
Other 2 and 3-bedroom homes under construction for sale close by at similar attractive prices.
Call me anytime, Charles Morris, 384-4224 of Reeson and Pinch Homes — Builders and Developers.

CITY TRUST
REAL ESTATE DEPT.
$30,900

Sturdy, 4-Bedroom plus older home, new wiring and furnace, full high basement and low heating costs. As this is a key property in a commercially zoned area, it could well be the best investment you'll ever make!

To view call:
Will Sheppard, 388-4141 anytime

F
N
CABELDU
T
D
1212 BROAD STREET
383-7174

SEABOARD CONSTRUCTION LTD.
Spec and Contract Home Builders
Call 652-2578, 478-8458

250 HOUSES FOR SALE

RITHET R B R AGENCIES
LIMITED
714 FORT ST., VICTORIA
382-4251

LARGE ENOUGH TO COVER THE MARKET
SMALL ENOUGH TO GIVE YOU PERSONAL ATTENTION

BIG HOME
FOR
BIG FAMILY

If you want space, here it is 3000 sq. ft. of developed living area. Modern as tomorrow with "Post and Beam" construction. Its got everything and lots of it. Near shopping, near golf. Asking $34,900. Please call F. Campbell 382-4251 anytime.

BRAND NEW
HIGH SECLUSION
CORDOVA BAY

Well built home on lovely treed lot. LR with white and grey brick fireplace, raised slate hearth and panelled feature wall. In line DR with large sundeck off, natural Oak cab. in kitchen with E-A. 3 bedrooms, master bedroom en suite plus 4 pce vanity bath plus roughed in for 3rd bath in basement. Plumbed for W-D and lots of space for future development in full high basement. Immediate possession, will carry B.C. Govt. 2nd Mtge. asking $34,900. To view call Peggy Campbell 382-4251 anytime.

NEAR SPENCER CASTLE
$19,900

Well maintained older home promises comfort and ample space for the entire family. Living room with granite fireplace, dining room with built-in buffet and beamed ceiling. 3 very large bedrooms and king size playroom. Part basement has sturdy work bench and plenty of head room. High location on quiet street.
MRS. PAT JONES 386-1616

ESQUIMALT
$17,900

Large comfortable family home close to all school levels. Four bedrooms plus one in full basement, cosy living room with brick fireplace, extra large kitchen with utility room off plumbed and wired for auto washer and dryer.
MRS PAT JONES 386-1616

EXCLUSIVE
RELAX IN COMFORT!

In this immaculate artistic home. A few of the many features are — Location close to "The Village" and all services — Well proportioned rooms with beautiful windows — wall to wall broadloom throughout — Two bedrooms on the main and an extra in the bright basement — New furnace. Stove, frig and drapes included in the end price of $26,900 — Oak Bay too! Please call
BETTY SHEA 592-9213

COME TO OAK BAY
3 BEDROOMS, $28,500

Located in a prime area close to all amenities, this bungalow offers many extras — Spacious bright living room — broadloom in main living area — beautiful rec. room with bar. Please call for further information on this exclusive listing.
BETTY SHEA — 592-9213

COSY — COMPACT
$17,500

If you are searching for a "big little house" this could be it! Planned for loads of storage, close to services and in A-1 condition. Please call:
BETTY SHEA 592-9213

ETTEMA REALTY
ETTEMA REALTY
ETTEMA REALTY
LTD.
1802 Cook St. 383-7115

BEAUTIFUL—
4-BEDROOM HOME
$23,900

Just off the Gorge close to the water. Large hallway leads to spacious living room and separate guest-size dining room. Magnificent rockwall fireplace. A very spacious kitchen. 4 bedrooms upstairs. Full high basement with toilet. Exterior is stucco with rockfacing. The owner is moving, so we need to sell this home. A low down payment could handle. If you are in the market, come and look at this truly excellent home. Phone PETER TER VEER for the address. 383-7115 or Res. 479-1588.

SHELBOURNE
$16,900
NEAR SIMPSONS-SEARS

Just beautiful. Small 2-bedroom home with full basement and rumpus room. Stucco exterior. Double parking. Situated on a nice lot in the Lansdowne area. A most ideal retirement home. We are having a lot of action on this home, but we need quite a large down payment. Quick possession is possible as it is vacant. Phone PETER TER VEER for the address. 383-7115 or Res. 479-1588.

DE LUXE DUPLEX
$48,900

One-year-old, side-by-side duplex in the University Village. Very well located. No homes across the street. Each side with living room with fireplace, separate dining room, 2 bedrooms and full basement. Could have 3 or 4 bedrooms each side. Balcony off the master bedroom. Owner's suite has 3 bedrooms already. Double plumbing. Phone J. ETTEMA for the address. 383-7115.

GLANFORD AREA
$21,500

Charming and immaculate home with country view. 3 bedrooms and one in the full basement. Living room with fireplace. Kitchen has good-size dining area. Separate utility room. Separate garage. Nice lot with fruit trees. Phone PETER TER VEER for the address. 383-7115 or Res. 479-1588.

3 BEDROOMS
$24,500

Elegant and immaculate. Sparkling white Living room with fireplace. Dining room. Oak floors covered with quality broadloom. Full basement, painted and clean as a whistle. Recreation room with wall-to-wall carpet. Situated on a dandy view lot of 60'x215'. Near the Forestry Laboratories and St. Joseph's Catholic Church. Close to schools, stores and bus. Phone J. ETTEMA for the address. 383-7115.

NEW LISTING
GLEN LAKE BEAUTY
ONLY $28,500

Gleaming new Tudor located close and with a view of enchanting Glen Lake. 3 family sized bedrooms (master en suite). Large living room with view windows of the lake, raised hearth fireplace on teak panelled feature wall, formal dining with sliding glass doors leading to the large sundeck. Wall-to-wall carpeting throughout help to add to the warmth and hominess. In the large full basement a spacious area with fireplace designed as a rumpus room with obvious bar area plus additional area for 4th bedroom and workshop.

BILL NESBITT OR
MIKE RUDDY
383-4124
Park Pacific Investments Ltd.

D.F.H.
F.
H. D. F. HANLEY AGENCIES
Oakland Branch
3021 Shakespeare
388-4294
D.
F.
D.F.H.

DIRECT FROM BUILDER

New, 2-storey, 4-bedroom French Provincial with basement. Fully developed lot on sewer. An elegant home in 10-Mile Point area. Trades accepted. 592-0667.

250 HOUSES FOR SALE

WWW WWW
WWW WWW
WWW WW WWW
WWW WW WWW
WWW WWW
WHITTOME'S
WWWWWWWWWWW
"DOWNTOWN BRANCH"
706 FORT ST. 388-4271
WWWWWWWWWWW

IMMACULATE,
$32,900
WALK TO UVIC, SHOP CENTRE
PARK-LIKE GROUNDS

One of the nicest homes I have ever listed. The features are:
—Three bedrooms
—Eight-year-old
—DR—9½x10
—Two bathrooms
—LR—14x23
—Sundeck
—Quality abounds
—Split level
—Good 7½ per cent mtge.
—Area for fourth bedroom
Or family room in basement. Can be refinanced with $5,500 down if you qualify for B.C. Second Mortgage. Or with Cash to Mortgage, payments are $136 monthly including taxes.
F. WILLS, 388-4271.

LAKE HILL—
REYNOLDS PARK
$23,500

Stucco home of 1100 Sq. Ft. that provides a pleasing layout of rooms with a 12x10 dining room, large kitchen, 2 good sized BR's on main floor plus a third BR down. This is an immaculate, well maintained home in a very convenient location for bus, schools, shops. Exclusive with WILF DAVIS, 388-4271.

J. H. Whittome and Co. Ltd.

TUFFREY and MILLS LTD.
Real Estate and Insurance
1119 Blanshard St.
386-7737

LAKE HILL AREA
1085 NICHOLSON

Looking for nearly 1300 feet in a no-step home, in a nice area? Then let us show you this charmer. Has 3 bedrooms, living room with fireplace, dining room, kitchen (with room plumbed for washer and storage room off), utility room, loads of cupboard space, carport and patio off dining room. This newly decorated home can be yours. JUST CALL LEW DALLMORE OR DON HANNAH AT 386-7737 OR RESIDENCE 479-1422 OR 477-4339.

THE WHITE HOUSE
OF FAIRFIELD
$34,900

People like Fairfield.
It's close to everything.
It's a nice place to live.
It's quiet and economical.
I am pleased to offer this exceptional Manor House with separate Carriage House, to the buyer who is looking for lots of living space.
—How's the condition—Good.
—How many bedrooms—6.
—How many bathrooms—2.
—How many fireplaces—3.
—Does it have a hall—Yes, with a fireplace yet!
WHAT'S WRONG WITH IT? It needs a large family or an investor with vision, owners will consider trading equity for a modern duplex.
HEATHER GAMMON 386-7737 or 478-2607.

EST. 1933 B O O BOORMAN M A N
INVESTMENT CO. LTD.

ROBERT J. MIKITKA
SELLS REAL ESTATE
CALL HIM
386-7521 or 477-5373

GOOD BUY
OAK BAY

Save money when you buy this home. It comes complete with stove, drapes and carpets, and is close to everything. 3-BR and den or extra BR in basement. Drive-in garage. Only 15 years old. Offered at $24,500. Exclusive listing. WALLACE R. SECORD, 386-7521 or 592-2134.

1111 Government St.

BE FIRST WITH
A
B
C
A. BERNARD & CO. LTD.
Fort and Broad 384-9335

OAK BAY SOUTH
$23,900
NEAR WINDSOR PARK

COMFORTABLE 5-ROOM STUCCO BUNGALOW featuring: through hall, 14x17 living room with fireplace, separate dining room, 2 bright bedrooms, cabinet kitchen, (range and fridge included), plus 4-Pce. bath. Full cement basement contains garage, auto-oil A.C. furnace, laundry, workshop and storage facilities and spce for further development. Attractive garden, peach, cherry, pear and apple trees, lawn flowers and shrubs. To inspect please contact Mr. Seeber 384-9335, 385-2878 Res.

W. J. LINDSAY LTD.
Royal Oak Shopping Centre
479-7111 658-4040
Real Estate — Insurance

MINI FARM — HUGE BARN
ROCKY POINT — $18,900

3,000 sq. ft. Barn and 2-bedroom home on 2 acres. Good terms.

SPACIOUS, RICH-LOOKING INTERIOR — BRAND NEW 3-bedroom home in Sidney — no steps — a dream of a buy at $19,900.

Call Nora Lindsay.

J. A. HENDERSON
REALTY LTD.
385-9741 ANYTIME
WE BUY, SELL AND TRADE

MODERNIZED
OLDER HOME

SIDNEY — Nice, large living room with wall-to-wall carpet. One bedroom on main floor plus den. Spacious cabinet electric kitchen with utility room off it. 2 bedrooms upstairs. Garage — accommodates one car plus workshop, wired for power tools. Easy distance to shops, schools, bus. A good starter home. Financing available. Priced to sell at $17,900. Call anytime.

BOB GIBSON
385-9741 658-5153

MOVE
IN
NOW

Buy direct. Phone us for your new home needs. We have homes of 3 bedrooms, full basement one to one plus one-half baths, sundecks, carports, plus and plus. Situated in Gordon Head and the City on quiet streets and beautiful views. Very reasonably priced. Low down payments and low monthly payments, low interest. Ph. Kasapi Construction Co. Ltd., 386-6191, 592-6081.

JUBILEE AREA

Excellent 4-bedroom home in tip-top shape — Bright living and dining room in-line — large family kitchen — full basement. Asking $18,900.
HAZEL RAVENHILL
Shirley Philips' Homefinders Ltd.
386-4401 OR 598-1361.

OAK BAY RESIDENCE. $1,000 down. Take over payments $305 month. 3 bedrooms. 598-4832.

250 HOUSES FOR SALE

B.C. LAND
& INSURANCE AGENCY
LTD.
"Serving B.C. Since 1863"
922 Government St. 388-5555

48 SAN JOSE

James Bay "Reduced" Vendor is paying two and must sell. Good value at this price but will still look at offers. 3 bedrms, full basement, 1288 sq. ft. fireplace, H.W. stove, fridge, and drapes. Call now WALLY HELLIESEN 388-5555. Price $20,900.

AMONG THE TREES
LAKE HILL
3-BEDROOM

Extra wide lot with stately trees in background. Plenty of space for boats, trailers etc. Large family size kitchen, spacious living room and dining room. Full basement. This is a well situated, well built home close to all conveniences. Low interest mortgage available. See it now!

Price $25,950
Call GEORGE PARSONS 388-5555

C. G. HEISTERMAN & CO. LTD.
1121 Blanshard St. 383-4161

QUADRA-FINLAYSON
4 BEDROOMS
$30,900

Good 2 level family home. Through hall, living-room with raised hearth F.P., dining room all with wall-to-wall carpet. 2 bedrooms, large family sized kitchen and 5-pce. bathroom on main floor. Large recreation room with F.P., 2 bedrooms and 2-pce. bathroom on lower level. To view call Mrs. Edith Britt, 383-4161, res. 592-2360.

ROYAL OAK
½ ACRE — VIEWS
4 BEDROOMS

Attractive Post and Beam construction, with wall-to-wall carpet throughout. Living room, dining room, spacious bright kitchen, 3 bedrooms and 5-pc. bath on main floor. Open stairway to one more large bedroom and semi-finished recreation room. For appointment to view call Mr. Blannin, 383-4161, res. 598-2200. Full Price $29,500.

BEAUTIFUL BRENTWOOD
MODERN FAMILY HOME
DOUBLE PLUMBING

No air pollution here for the growing family. This 6-year-old bungalow stands on a large high 75'x200' lot, a short stroll down to the water. The house consists of 15'x18' LR with FP, DR 11'x9', 3 BRs, 4-pce. vanity bath. Bright charming kitchen. Enclosed sundeck for summer living. Full high basement, full panelled recreation room. Attached garage. Immaculate inside and out. Full price $34,950. Stuart Crickmay, 383-4161, res. 385-3170.

"Complete Real Estate Service Across Canada"
MOUNTRUST REAL
1057 Fort Street 386-2111
Sidney — 656-3924

ATTRACTIVE DUPLEX
IN ESQUIMALT

Harbour view. Separate utilities. Five rooms in each unit. For more information, call ERNIE MYKYTE at 386-9693 or 386-2111 Montreal Trust.

SOUTH OAK BAY
CLOSE TO SEA

Where can you find value like this? Prime location. 3 BRs, family room or 4th BR... separate dining room, large living room, large modern kitchen with breakfast nook. 2 bathrooms, full basement, rear lane, copper plumbing, 100 amp elec. service, modern auto oil heat. Beautifully maintained and in excellent condition. This is simply top value for only $24,900. Phone George Blackburn at 386-2111.

ONLY $2,000 DOWN

Three bedrooms, bath, full basement. Full price only $15,500. Call ERNIE MYKYTE at 386-9693 or Montreal Trust 386-2111.

S. S. C.
SWINERTON, STEWART
CLARK, LTD.
1318 Blanshard Street
385-2481

ROCKLAND

Some 1600 sq. ft. of superbly planned accommodation in this 3 Bedrm. bungalow, all good sized rooms, a really smart kitchen with wall oven, counter top elements and large dining area, beautifully panelled buffet wall in dining room. Full basement with 47x20 rumpus room, fireplace and adjoining washroom. Small garden with a measure of privacy. A new exclusive listing priced at $38,500. Please call Mr. Custance, 385-2481.

BBBBBBBBBBBBBBBBBBBBBBB
B B
B BROWN B
B BROS. ON B
B BLANSHARD at VIEW B
B B
B 385-8771 ANYTIME B
B B
BBBBBBBBBBBBBBBBBBBBBBB

HOLLAND AVE.
COUNTRY SETTING

$33,900 with terms if desired. This very well-built stucco bungalow is clear title. 18'x16' living room with 2 bedrooms. Full high basement — drive-in garage. Exclusively presented by FRANK BUTLER, 385-8771 (anytime).

TRY $1,500 DOWN
PRICE SLASHED AGAIN
BRAND NEW
B.C. GRANT AVAILABLE
SIX ROOMS
FULL BASEMENTS
GOOD LOCATIONS
CLOSE TO ALL LEVELS OF SCHOOLS
BUS AND STORES
CHOICE OF THREE
MUST SELL IMMEDIATELY
PRICE NOW $24,950
MR. DREW, 386-3585, RES. 592-0937
METROPOLITAN REALTY LIMITED

LOW DOWN PAYMENT
IMMEDIATE POSSESSION
NO TRADES ACCEPTED

Langford area, 3 bedrooms. This opportunity still exists with only 6 homes left to choose from. We will not be offering these terms, once this subdivision is completed. Full price $24,850. August Construction. 384-1711 or 478-1983.

BY OWNER, CHARMING EXECUTIVE type home, 3 years old. 2 bedrooms, den with fireplace, bathroom, utility with washer and dryer main floor. Carpeted hallway and stairs to 29-foot living-dining room area with fireplace. Ultra modern kitchen, large master bedroom and bathroom. Carefree garden. 7% mortgage. 384-9885, $38,700.

! ! BUILD ! !

For safe, DEPENDABLE, trouble-free building see VICTORIA CONSTRUCTION. We design and arrange financing ... on your lot or ours. MANY YEARS OF PROVEN EXPERIENCE. Trades and owner participation considered. Call us and discuss your needs — no obligation. Phone 386-6601, 477-5252.

BAKERY

Modern, high-class business located in small shopping centre. This thriving business is showing excellent returns. Financial statement available. Down pymt. $10,000, balance to owner at 8 per cent. Price $26,000.
C. H. HOLLAND REAL ESTATE
620 VIEW 385-0824 or 592-0619

BY OWNER: ESQUIMALT. COMPLETELY renovated 2-bedroom home with new bathroom, OOM heat, full high basement, large lot. Near shops and bus. Full price $16,500 with low down payment. 384-9633 evenings.

ATTRACTIVE 3-ROOM HOUSE with good high basement. Modern kitchen and bathroom, oil furnace. Close in. Only $14,900. 592-2030 anytime. F. Hargrave Realty.

250 HOUSES FOR SALE

PEMBERTON
HOLMES
1002 GOV'T
384-8126
"SINCE 1887"

SMART & MODERN
TWO BEDROOMS

You will be surprised when you inspect this 3-year-old basement-less rancher — comfortable living room with fireplace — large kitchen loaded with cabinets and eating area — utility room easily accessible from kitchen — drive-in garage — impeccably maintained — Only $22,900. See it with
384-8126 GORDON D. PAGE 477-8058

TWO MORE BUYS

$34,500 — 1-year-old 5-bedroom — many outstanding features — hard to duplicate at price — Cordova.
$17,800 — 2-bedroom basementless — top shape — close in Saanich.
For appointments to view call—
384-8126 GORDON D. PAGE 477-8058

TUDOR STYLES
$22,900

Family home. Wall-to-wall in the living room, dining room and master bedroom. Basement completely developed with family room and two large bedrooms. The kitchen is modern with loads of cupboards. The sun room has sliding glass doors opening onto a sundeck. The vendor has purchased and is anxious to sell. To view this fine family home call —
598-2525 JOHN F. COLWELL 384-8126

JUST ON THE MARKET
A REAL FAMILY HOME

Could be 5 bedrooms. Walking distance to town and half a block to transportation, built on the thru hall plan. Living room, dining room, kitchen, utility, bathroom and two bedrooms on the main floor — three potential bedrooms up. Fenced lot, separate garage, stucco exterior, duroid roof. Substantial down payment required.
Full price only $18,900
384-8126 W. WOODLEY 384-3816

2578 EASTDOWNE

Our latest luxury home at a low price. Highly suitable for a small family or retired couple. Featuring: Beautiful high pile expensive carpeting over oak in living and dining rooms. 2 Spacious bedrooms, 1½ bathrooms, kitchen with nook opens to sundeck. A large recreation area with fireplace. All this on a lovely large lot which would appeal to the avid gardener.
Well priced at $21,900 (exclusive listing). To see the interior of this fine home just call —
384-8126 MR. GREENE 385-0795

WATERFRONT

Three bedroom 'Duch' Colonial with FANTASTIC VIEWS — Two acres.
$55,000
384-8943 J. McNAUGHT 384-8126

BRAND NEW
AT ONLY $23,300

This tremendous home features a 28x16 L.R. with arched fireplace, D.R. and 2 BRs. on the main floor and master BR. is 16x11. Basement and work area. To view call:
LARRY M. BROOKS
383-6113 (anytime)

1135 LOCKLEY ROAD
GORGE VALE
BUNGALOW
$14,900

Neat and trim; out of town owners wish to relocate on mainland, thereby offer this fine 2-bedroom bungalow close to golf course, school and transportation, situated on a quiet street. 16x15 living room, fir floors. Property well maintained inside and out. Terms are available. HURRY, HURRY — for more information call:
C. A. CLIFF ANDERSON
477-3994 or 384-8126

UNIVERSITY
OF VICTORIA

Is within walking distance of this beautiful home, well located in a quiet cul-de-sac among other distinguished homes offering charm and appeal. Accomodation includes 3 bedrooms and a den, spacious living and dining rooms and a beautiful kitchen. Well chosen, expensive, wall-to-wall carpet easy care and many other features that will delight the eye as you explore its spacious interior. Well below its reproduction cost and well priced at $47,500.
Don't miss it, see it today! Call—
384-8126 MR. GREENE 385-0795

GONZALES
SEA VIEWS
$46,500

Exciting? Yes! Situated on approximately half an acre beautifully landscaped with shrubs, rockery, plants and graceful Gary Oaks. We are pleased to present this 15-year-old 3 bedroom home with its many exclusive features:
—22x15 Living room, fireplace and a water view.
—15x12 Dining Room with access to Garden patio.
—Master bedroom lighted closet, 2 pce en suite.
—24x14 Recreation Room with heatilator fireplace, book case wall.
—Large Guest room, study room, extra 2 piece bathroom.
—Drive in Garage, Carport, fully fenced lot.
Price includes built in Tappan range, fridge, combination washer-dryer, dishwasher and drapes. For further information please call—
A. J. GREENE or C. A. ANDERSON
Anytime at 384-8126

NATIONAL TRUST CO. LTD.
2 LOCATIONS TO SERVE YOU
HILLSIDE SHOPPING CENTRE
CADBORO BAY
DIFFERENT HOME! DIFFERENT DESIGN!
—Brand new 4 bedrooms.
—Living room with view.
—Separate dining room.
—Interesting family room.
—Two full baths.
—Roughed in rec. room.
—Two sundecks.
—Close to park and beach.
—Asking $35,950. Call:
SYL SHUMKA, 386-2961
anytime

SEAVIEW
FOUR BEDROOMS
LARGE RECREATION ROOM
BRIGHT KITCHEN WITH BUILT-IN APPLIANCES
EATING AREA WITH NICE VIEW
LOVELY GROUNDS WITH NICE TREES
IMMEDIATE OCCUPANCY
$36,875
(mtge 7¼%)
W. G. MOORE
Res.: 658-8681
OFF: (24 HRS.) 386-2961

DOWNTOWN
1280 Douglas

SOUTH FAIRFIELD

Quality built stucco home on quiet street, close to bus and large shopping centre. Ent. Hall and thru' hall. LR with FP; dining area off kitchen 7'x9'. Cab. elec kit; 2 BRMS, plus lovely panelled BRM in finished Bsm't. 3 pcs. bathroom; dr.-in garage. Nicely landscaped grounds with fruit trees, shrubs and flowers and enclosed patio at rear. For appointment to view phone Mr. Vint at 386-9764 and evenings at 386-0692.

Douglas Realty Ltd.

250 HOUSES FOR SALE

MEARS'
OAK BAY REALTY LTD.
2188 OAK BAY AVE.
OAK BAY VILLAGE
598-3321

ARTIST'S COTTAGE
BEAUTIFUL GARDEN
$18,700

A cozy 3-bedroom no-step cottage complete with stove and fridge for the person or couple who likes a large lot, a dozen fruit trees and close to the sea and transportation. For appointment to view this exclusive listing, please call A. F. GOWER, 598-3321.

IMMACULATE
3 BEDROOM
$25,200

Situated on a large lot in high Gorge, this 10-year-old home is the ultimate in young family accommodation. There is built-in range and oven in bright cabinet kitchen. An open stairway down to roughed in rumpus room with finished fireplace. Full high basement with drive-in garage, and a large, fenced back garden. Excellent financing can be arranged. For appointment to view, please call A. F. GOWER, 598-3321.

OAK BAY
CARDIFF PLACE

Just listed and one of the best values we have come across in this desirable area. Contemporary styling — partly post and beam. Living room, dining room — patio doors leading to garden. Lovely kitchen with built-ins and nook. Split-level to 3 bedrooms, master bedroom en suite. Few steps down to rumpus room, 4th bedroom and additional 2-pce. bathroom. For appts. to view, please call D. G. WHYTE, 598-3321.

OAK BAY SOUTH
WINDSOR RD.
EASY BACK LANE

Really immaculate smaller 3-Br. home with separate dining room and L.R. with fireplace. Master bedroom, living room and dining room, wall-to-wall carpets. Full basement with finished recreation room. Full price only $25,500. Call JACK MEARS, 598-3321.

SIMPSON-SEARS
VERY COSY
3 BEDROOMS

Clean and neat as a new pin this smart smaller home has 3 bedrooms, one on the main floor and two upstairs. Living room, and really immaculate cabinet kitchen with built-in breakfast nook, full price $19,500. Call C. BROCK, 598-3331.

OAK BAY
CLOSE TO VILLAGE
SMALL GARDEN

Just off the Avenue this 3-Br. bungalow has large living room with bay window. Separate dining room. Modern kitchen. Main floor laundry. Basement. Auto. Oil Heat for only 26,500. To view call R. REYNOLDS, 598-3321.

SOUTH OAK BAY
3-BEDROOM PLUS
$28,900

Here it is! Over 1,200 square feet of good living accommodation in a demand area — South Oak Bay. Accommodation provided inside includes a 15x18 living room, dining room, modern kitchen with brunch area, tiled vanity four-piece bathroom and 3 bedrooms. Full basement with a panelled room down. The added features outside are an easy-to-care for lot PLUS ACCESS TO BACKYARD WITH CEMENT PAD FOR BOAT STORAGE. Be first to see all this for $28,900. Please phone, B. E. JEFFERY, 598-3321.

D.F.H.
F.
H. D. F. HANLEY AGENCIES
3293 Douglas St.
385-7761
D.
F.
D.F.H.

SWAN LAKE—$21,500

D. Easy Terms!
F. Two bedrooms.
H. Full basement.
Minutes from shopping.

D. Located on dead-end street.
F. Newly redecorated.
H. Lot 68'x100'
On sewer and water.

D. Living room with fireplace.
F. Master Bdrm. 14x14.
H. Partial development down. Easy, easy terms!

D. Details available from:
F. Bill Knowles, 385-7761.
H. Trades considered.

—D.F.H.—

FERNWOOD — $12,500

3 bedrooms, two bathrooms, this older home has been renovated and is ideal for the growing family, could be early possession. Call: Bob Hague, 385-7761 (24 Hrs.)

—D.F.H.—

SOUTH OAK BAY
OLD WORLD CHARM

EXECUTIVE: PROFESSIONAL! This home has been completely renovated and redecorated with originality and old world charm. Many unique features such as beamed ceilings and chandeliers. Fully modern in all respects but still retaining the grandeur of yesteryear. Offered for sale at only $36,900. CALL NOW FOR A COMPLETE DESCRIPTION TO BOB HAGUE, 385-7761 (24 Hrs.)

—D.F.H.—

SIDNEY — NEW

$22,750 FOR 1,006 SQ. FT., 2-BEDROOM full basement home located on cul-de-sac, amongst trees and new homes. Impressive biasted rock fireplace from floor-to-ceiling with cantilevered hearth. Wall-to-wall carpeting, vanity in master bedroom, sundeck. Terms or trades.
MUST BE SEEN!!
MUST BE SOLD!!
CALL BILL KNOWLES
385-7761 ANYTIME

—D.F.H.—

SHELBOURNE PLAZA
GOOD FINANCING

Located on a quiet street close to shopping and transportation. Lovely post and beam construction on a high lot. Feature corner fireplace in the living room, large dining room, three good sized bedrooms. Full basement with rec. room. Very good 6¼% financing already on. Newly decorated throughout. Asking $26,900. For more information contact:
JOHN BARTON
385-7761 (24 hrs.)

—D.F.H.—

CANADA PERMANENT TRUST
CANADA PERMANENT
"WE TRADE HOMES"

2322 QUADRA

Mature family home of 5 bedrooms, and bathroom on 2nd floor. Living room, dining room, plus den, pantry and toilet. Lane at rear to a good garage. Walk to town! Clear title, $20,000. JOHN DUNICK, 386-1361 or 382-1671.

SMALLER HOMES
$13,000 to $17,000
Lower—Monthly payments
Lower—Down Payments
Lower—Financing
Lower—Costs
Call TED SMYTH—477-3617 or 386-1361.

MODERN LIVING

Two brand new homes of striking beauty in park-like setting eight miles from city centre. Purchase in the modern manner — buy the home and lease the land. See these two lovely furnished homes complete in every detail permanently located on small landscaped lots in residential mobile home park overlooking beautiful Florence Lake.
No. 1 3 bedrooms $13,500
No. 2 2 bedrooms $15,500
Adults Only
P. G. JACKSON LIMITED
681 Fort Street
388-6938 Anytime

250 HOUSES FOR SALE

P.
R.
B.
P. R. BROWN & SONS LTD.
The PEOPLE to SEE are P.R.B.
762 Fort St. 385-3435 (24 hrs.)

PRIME WATERFRONT
OAK BAY
$73,500

A most charming home of quality and character situated on a quiet cul-de-sac and so located to capture the most expansive of sea views.
There is a delightful large living room and guest size dining room, three bedrooms or two and den, 2 four-pce. bathrooms, hot water oil heating, 2-car separate garage.
To see this home is to fall in love with it! Please call:
MRS. BAXTER
385-3435 anytime

—P.R.B.—

OAK BAY-WILLOWS

A THREE-BEDROOM BUNGALOW WHICH QUALIFIES ON 3 COUNTS. EXCELLENT LOCATION — SPACIOUS AND IN METICULOUS CONDITION.
Located on Heron St. where there is very little traffic, yet close to shops, transportation, schools and the beach. In addition to the 3 Bdrms. there is a complete guest ste. with bath, then the spacious living room with FP and picture windows. The modern electric kitchen has a bright windowed breakfast nook and the utility room is on the main floor. A small beautifully treed garden manicured to perfection and a large separate garage complete this almost perfect home. Realistically price, $21,900.
For viewing please call:
ERIC HUGHES,
385-3435 Anytime

—P.R.B.—

GORDON HEAD
6¼% MORTGAGE

First time listed, attractive split level, near excellent schools. Features L-shaped living-dining room with raised hearth, glass doors to semi-circular patio. Spacious kitchen with loads of cupboards, built-in range and eating area; 3 bedrooms. Delightful exterior appearance with shutters and shakes, fruit trees. Don't miss this exceptional home with many extras. Price $28,900 with good terms.
C. WARREN, 385-3435

—P.R.B.—

GLEN LAKE

5 bedrooms, 2 bathrooms. Close to schools. $24,500. Call Mrs. Hartt, 385-3435 anytime.

—P.R.B.—

NEAR OAK BAY

Spotless 2-bedroom home. No steps. Level Lot. $18,500. Call Mrs. Hartt 385-3435 anytime.

—P.R.B.—

COLWOOD
URGENT SALE

Early possession can be had of this spacious custom-built 3-bdrm. home with 2 finished rooms in bsmt. 2 bathrooms. Knotty pine dream kitchen. Call Mrs. Hartt, 385-3435 anytime.

—P.R.B.—

3 VICTORIA OFFICES
BBBBBBBB BBBBBBBB BB BBBB BB BBBB BBBBBBBB BBBBBBBB BB BBBB BB BBBB BB BBBB BB BBBB BBBBBBBB BBBBBBBB BB BBBB BB BBBB BB BBBB BBBBBBBB
WE TRADE HOMES
BLOCK BROS. REALTORS

OPEN 9 - 9 AND
ALL DAY SATURDAY
477-1841
3636 SHELBOURNE

OPEN HOUSE
7281 SEABROOK RD.
1:30 p.m. to 4:30 p.m.
TUES thur FRI.

1205 sq. ft., 3 Brs., Cath. entrance on view lot, 100x150, sea glimpses and Mt. Baker. Large mortgage provides excellent financing. Asking price $25,800. DON ROURKE, 479-6750, 477-1841.

GORDON HEAD

Exceptionally well-built home in a prime area. L-shaped living room and D.R. with antique elm feature wall. First class flooring throughout. This excellent home is only one year old. Basement roughed in for complete suite. 3 BRs. on main floor, $28,900. CY MOREHEN, 477-1841.

TODAY'S SPECIALS:

1—$21,900. 2 BR., full basement, stucco home close to all amenities. Could be low down payment.
2—$13,500. 3-BR. family home on large duplex zoned lot.
3—$17,900. 2 BR., no basement, close to Simpsons-Sears. Flexible terms.
GEORGE ARGYLE, 477-1841.

EXCELLENT HOME

Immaculate 2-BR. stucco home. L-shaped LR., DR., corner brick FP., kitchen and Bathrm. Full Bsmt., drive-in garage. Landscaped. Fenced backyard. Asking $21,900. JERRY HUBERT, 384-2740 or 477-1841.

TWO FAMILY HOMES

1—ESQUIMALT—4 Bdrm., no Bsmt. home close to everything. Bright and clean with room for further development. Only $18,800.
2—OAK BAY—3,

253 COUNTRY HOMES and PROPERTIES

A LARGE MODERN THREE-BEDroom home with full basement located on 1.6 acres in Saanich. The setting is very attractive and sheltered. The asking price is $38,500. To view call DAVE TAYLOR or BILL SIDHU, 382-4231.
RITHET AGENCIES LIMITED

SIDNEY REALTY LTD.
656-3928
Real Estate — Insurance
Serving the Saanich Peninsula.

SAANICH PENINSULA PROPERTIES LTD.
For All Real Estate Requirements
Box 1238, Sidney, B.C. 656-4000

256 WATERFRONT PROPERTIES

LOOK
CORMORANT POINT
18.2 ACRES

Choice Waterfront

Home and Outbuildings

Close to University
Extensive Seaviews

Use

Private Estate

Superior Subdivision

Land Investment

Future Development

Here is the opportunity of a life time to purchase one of the last waterfront blocks of acreage in Gordon Head.
Price $270,000

Call N. Hyde, F.R.I.
Woodley Estates Ltd.
852 Fort St.,
388-7361

NEW LISTING
SEAFRONT $49,900
10 MILE POINT
First time on the market, contractors own beautiful home perched on rugged rocks waiting for you to walk in and fall in love (like I did!) with a view of pounding waves, ships swooping by, huge cement patio by boat roller ramp, vast carpeted living room with colorful Arizona rock fireplace, built-in bookcases, three large bedrooms. Breakfast space by view window in roomy kitchen-laundry room. 4-Pce. Van. bath plus 3-Pce. and 24 ft. rec room in basement (could be in-law suite) double carport, minimum gardening. Good terms or cash. EXCLUSIVE with
MABLE CRACK
652-1412 385-7761
—D.F.H.—

PEMBERTON HOLMES LTD.
384-8126

1—Comfortable six-bedroom, all season house with large living room and fireplace facing west on Shawnigan Lake. Float. boathouse, on 135 foot lake frontage separated from main acreage by road. Lot totals over one acre. $23,000.

2—Towner Park Road. Spotless cottage on 1.75 parklike acres. Facing south down Saanich Inlet with lovely beach front. $36,500.

3—Secluded yet central with 325 feet of prime waterfront. Comfortable four-bedroom, full basement home — Outstanding views.

656-4293 J. P. BELL

WATERFRONT
2.06 ACRES

Fantastic views from this 3-bedroom Colonial-type home. Living room is 24x16; dining room 13x11 and master bedroom 24x11 with white fireplace. Excellent grounds and house with 2 bathrooms. Asking price $55,000.
385-3411 JIM WEST 592-3703
Ker and Stephenson Ltd.,
680 Broughton St.

270' WATERFRONT
2.6 ACRES
CHERRY PT. RD.
Beautifully treed property overlooking Satalitte Channel and Sansun Narrows. On hydro. Excellent drilled well on property. Purchase now and begin your DREAM HOME on this SUPERB property. Asking $27,500
TERRY EDEN
388-4401, 479-1528
Shirley Philps' Homefinders Ltd.

200 FEET FINE BEACH
3 ACRES SECLUDED
A post and beam 3-bedroom home strategically placed for maximum water view. A large (800 sq. ft.), modern guest house. Many additional outbuildings. Located opposite fine fishing grounds. Great for living or investment. Good potential as mobile home. For further information call—
384-8126 JOHN F. COLWELL 598-2325
PEMBERTON, HOLMES LTD.

SEAFRONT HOME
NR. COWICHAN BAY
Attractive older style bungalow consisting of a large living room, kitchen, 2 bedrooms and 3-piece bathroom. Full basement, automatic oil heating. Fully furnished. Gentle walk down to a gravel beach with boathouse.
Only $25,500.
Call Mr. Carpenter or Mr. Hope 388-5555 anytime. B.C. Land and Insurance, 922 Government St.

EAST SOOKE SEA FRONT
2.1 acres with 309 ft. of beach and 500 ft. of road frontage. Full price $12,000, with terms.

ALSO
4 acres with 169 ft. water frontage. Full price $7950. Terms. Call Bob Brotherston, Goldstream Properties Ltd., 478-6669.

SIX ACRES WATERFRONT
New, 2-bedroom master-builder built home, sweeping views, well fenced. $63,000. Ideal retirement for hobby farming, horticulture, etc. Only 14 miles from Victoria in Metchosin.
DESMOND HOLMES 384-8126
384-8126 PEMBERTON, HOLMES LTD.

DOLPHIN BEACH ESTATES
MAGNIFICENT WATERFRONT
AND VIEW LOTS
DOLPHIN AGENCIES LTD.
P.O. BOX 896, PARKSVILLE
PHONE 248-6156

2 ACRES WELL TREED AND level overlooking Juan de Fuca Strait, 9 miles west of Sooke. Reply Victoria Press, Box 501.

WATERFRONT HOME. PRIVATE sale. Cordova Bay, 386-3071 or 477-3552.

¼-ACRE WATERVIEW LOT, near Willis Point in Saanich Inlet. 477-2147.

260 CONDOMINIUMS FOR SALE

LAMPSON COURT
$500 DOWN
3-bedroom Townhouses. Monthly payments to qualified applicants lower than rent. Phone:
Mr. Waring 382-2159

BEACH DRIVE
SEA VIEW
Compact bachelor suite near marina. Monthly upkeep only $6 p.m. Great for single person. To sell price only $16,500. Immediate occupancy. KEN HENDERSON, 382-6794 or 385-9741. J. A. Henderson Realty Ltd.

260 CONDOMINIUMS FOR SALE

PEACEFUL
CITY CENTRE
Sound like a contradiction? Not at all, at the Glen Alden! Her builder has gone all out to see to your comfort, convenience and pleasure. Located at 1145 View St., she's near Beacon Hill Park, shops, clinics, etc., yet you will be amazed at the sound proofing. And as for size, interior appointments — well just drop in and see (and hear) for yourself. Mon. thru Sat., 1 p.m.-5 p.m. Our staff will explain the condominium concept (and its economies and advantages) over a cup of coffee. You see, at Block Bros., we specialize in condominiums. For further information, call Block Bros. Realty, 477-1841.

SPACIOUS WATERFRONT HOMES with fireplaces. Call Explorer Development, 382-4218 or 386-0471.

265 HOUSES WANTED TO BUY

CHARMAN
PACIFIC REALTY LTD.
608 Broughton St.
385-9765

RETIRED FOLKS
Thinking of retiring to apartments? Let me sell your home and help you find your apartment. I have cash clients for South Oak Bay specifically. Call me quick, Phyllis Whelikon, office 385-9765 or residence 386-2306.

WANTED
4 BEDROOMS
FOR LARGE FAMILY WISHING TO MOVE INTO FAIRFIELD OR OAK BAY AREA. ALTHOUGH ANY GOOD DISTRICT WOULD BE SUITABLE. MUST HAVE SEPARATE DINING ROOM AND BASEMENT. ALL CASH TO $30,000. CALL LEN LEDOUX, 385-9765 OR 382-8852.

WANTED
RETIREMENT HOME
JUBILEE AREA PREFERRED. 2 BEDROOMS, WITH OR WITHOUT BASEMENT. OIL HEAT A MUST. CAN PAY UP TO $20,000 CASH. CALL LEN LEDOUX, 385-9765 or 382-8852.

CASH IMMEDIATELY FOR YOUR HOME WITH POSSESSION NOW OR AT A LATER DATE TO SUIT YOU. BOB GIBSON, 385-9741 or 658-5153. J. A. HENDERSON REALTY LTD.

HURRY! HURRY!
HURRY!
Up to $15,000 all cash for 2 or 3 bedroom older home with basement or cement foundation anywhere. Early possession a must. Call me today.
BEN GREIG, 388-6231
or 477-8241

GUARANTEED!
If your home is $18,000 or less and is suitable for rental or renovation my client will buy it for cash to you. Now.
IRENE DALZIEL—388-6231
or 384-8692 AFTER 5 P.M.
ISLAND PACIFIC REALTY

I HAVE A CLIENT WHO REquires a modern home, preferably with a view in the Brentwood Area. L-shaped living room acceptable, must have basement. Around $34,000. Call MR. STOTHERS, 386-3231 or 658-5285 if you can help. Block Bros. Realty.

WANTED: FURNISHED OR UNFURNISHED HOUSES for investor client, preferably under $30,000. Quick service, no obligation. F. SHERWOOD or DON LAYMAN, 386-3231 anytime. Block Bros. Realty Ltd.

HELP—FAIRFIELD ! ! !
Location preferred — couple with $25,000 cash for home with in-law suite. Call: Mabel Crack, 652-1412, 385-7761.
D. F. Hanley Agencies Ltd.

HAVE SERIOUS CLIENT FOR 3-bedroom home. Any good area, must have fireplace. Can do some repairs. Large lot. $15-$20,000. Fast action. Call Phil Strut, 383-0687. Quadra Realty Ltd., 385-1431.

I WILL BUY YOUR 3 OR 3 BEDroom home immediately for cash if it's suitable for rental purposes. For fast action call my agent J. ROGERS at BLOCK BROS REALTY anytime, 386-3231.

HAVE $28,000 CASH FOR GOOD 2 or 3-bedroom home, dining room, dry high basement with possible in-law suite. Residential area. 3-mile circle, close to bus. Victoria Press Box 566.

CASH
Wanted, 2 older homes that need fixing up, any size, any district. Call Fred Campbell, 382-4251 anytime.
Rithet Agencies Limited

2 OR 3-BEDROOM HOME. NICE area, for professional lady at Jubilee Hospital. Call ROMA NICOLL, 386-2955. Mayfair Realty Ltd.

OLDER HOME ON ½ ACRE OR more. Outside 10 mile circle. Down payment $2,000-$3,000. Phone 479-5483.

CLIENT REQUIRES 2 OR 3-BDRM. house in Oak Bay or Fairfield. M. Braithwaite, 384-8305, Res. 592-0638. Financial Survey Ltd.

2 OR 3-BEDROOM HOUSE WITH basement. Prefer well built older type home in good district up to $26,000. 479-3095 evenings.

268 LISTINGS WANTED

LIST YOUR SHAWNIGAN LAKE property with the girl who knows property value, where to go, and can show by land or waterways. Edith Gutemar, 479-1667 or Res. 478-5627. By the Lake, 743-3546. J. H. Whittome & Co., Royal Oak Branch.

WANTED, OAK BAY
Older character home, 3 bedrooms main floor. Up to $25,000. Genuine clients. Call
BOB CALDERWOOD, 388-4401
Shirley Philps' Homefinders Ltd.

LISTINGS WANTED IN
Langford, Colwood, Metchosin Area

REX HUGHES AGENCIES LTD.
478-1729

2 (OR 3) BEDROOM HOMES IN Rockland or Oak Bay. No obligation. Leverton Rlty., 385-8012.

270 EXCHANGE REAL ESTATE

SIDNEY
A cozy 2-Br. cottage in an ideal location. Just a short walk to downtown. Automatic oil heat, fireplace, large separate garage and easy care lot. Owner must sell and will consider any reasonable offer. B. Simons, 477-1841. Block Bros. Rlty.

271 LOTS FOR SALE

BE FIRST WITH
A
B
C
A. BERNARD & CO. LTD.
Fort and Broad 384-5335

IN THE UPLANDS
(PLANS AVAILABLE)
MUST BE SOLD
Nicely treed 115x202 lot with partial seaview. Plans available for very attractive 3500 sq. ft. 4 bedroom home and REDUCED FOR QUICK SALE to
$24,900
Mr. Belcher, 384-9335, 382-2848 res

CADBORO BAY
BUILDERS NOTE!
2 lovely ½-acre lots on sewer. Macdonald Drive, $28,000.
1.88 acres near TUDOR AVE. suitable for subdivision. $29,500. Will trade for new home in good district.
1.3 acres SEAVIEW property, 10 Mile Point, may be subdivided, $35,000.
384-8126 MR. GREENE 385-0795
PEMBERTON, HOLMES LTD.

80' X 134'
DUPLEX?
Level, cleared, no rock, sewers due soon. Next to 762 Canterbury. Possible duplex lot. Good terms. Only $8300.
KEN WALTERS — 385-7820 Eve. Swinerton, Stewart Clark, Ltd., 385-2481

FOR SALE
BUILDERS TAKE NOTE
3 view lots, serviced, approximately 12,500 square feet each. $12,600 for the three, cash or terms. Cowichan District. For details write or phone Mr. Harry Madland, 2767 Cambridge Street, Vancouver 6, B.C. Phone 253-2585.

271 LOTS FOR SALE

LAND—LOTS
If you want to get away from the hustle and bustle, then take a look at these secluded, treed lots north of Nanaimo. Close to good beach. $3,790. Ideal to spend holidays and weekends. Phone or write Herman Bakker, care of Nanaimo Realty Co. Ltd., 17 Church St., Nanaimo, B.C.

¾ ACRE—$5,500
In Ardmore district this treed lot has well, and has passed perc. test. With $1300 down, vendor will carry $4000 on A-S at 9¾% at $40 per month P. and I. This is a tremendous buy!

VI McDONALD
388-4401 — 479-1931
Shirley Philps' Homefinders Ltd.

I HAVE A LOT
TO OFFER
on Marigold—high location, nicely treed, 66'x132', to be sewerel this year, $8,500. Phone BILL PALFREY, 384-8001, Broadview Properties Ltd.

$6,500
FLORENCE LAKE RD.
Well treed sloping lot near Laje. Septic tank installed, water and hydro to lot. Presently rented for mobile home occupancy at $40.00 per month. For further information call C. E. BROCK, 598-3321 anytime.
Mears' Oak Bay Realty Ltd.

LOT FOR SALE, SALT SPRING Island. Frontage 130' on hard paved road, public water supply. Hydro, underground TV and telephone available. St. Mary's Lake just across the road. Approved for sewage disposal. Asking approximately $1200 down and assume payments of $40 monthly. Phone 592-3283 evenings or weekends.

COLWOOD ACREAGE
7 lots of 2 to 3 acres each. Parkland with magnificent trees and view of valley, lake or sea. Let us help you build for less than you would expect to pay on these lots priced at $7,300 to $8,500.
MRS. MCKEAGE, 479-5868
Island Pacific Realty, 388-6231

100' FRONTING ON ELAINE WAY (off Tanner Rd.) by 186' deep, sloping gently to Pat Bay Hwy. Nice valley view with sea on horizon. REDUCED FOR FAST CASH SALE TO ONLY $5,750. JOHN RUSSELL (Executive), 386-2955 or 592-3348. Mayfair Realty Ltd.

CHEAP NOW, BUT WORTH REAL money some day! Unserviced lots 4¼ miles north of City Hall, $1750 to $3450 full price with only 10 per cent down, balance over 5 years! Interest 11.51 per cent! Buy now; wait for something to happen! 478-1411.

LOTS
Delightful building lots, water, hydro, perc. From $5500 to $8500. Marler Drive, Flury Heights, and Dorothy Lane, off Highland Road (4 miles north on Trans-Canada)
DESMOND HOLMES
384-8126 384-8126
PEMBERTON, HOLMES LTD.

1—5 LOVELY ACRES ON DURrance Rd. Cleared and fenced. $16,500.
2—VIEW LOT ON WEST SAANICH Rd. .74 acre cleared and ready to build. Satisfactyry perc. test. $10,500.
Call LIZA CHESSHIRE, 388-6231
Island Pacific Realty

SIDNEY N.H.A. LOT
Fully serviced, on paved road. Approved for duplex or single family dwelling. $9000 with terms available. R. Martman. 479-7151, residence 656-2040. Slegg Bros. Realty.

HOLLAND AVE., 1.6 ACRES. ALL pasture. $10,000. Terms can be arranged. A. Klenman, Town & Country Realty Ltd., 382-7276.

2-½-ACRE TREED LOTS CORdova Bay-Royal Oak, 8½% terms. G. Ireland, Quadra Realty Ltd., 385-1431 or Res. 658-8408.

VIEW ROYAL BUILDING LOTS. From $6500 up, good terms. Terry Dow, 382-8111.
Colony Realty

HAIDA HEIGHTS
Lots 2-6 acres, $7700 — $14,000. Terms. 479-4866, 477-2330.

WOODED LOT
in quiet area. About one acre. $7,800. Lloyd Ellis, Island Homes Ltd., 386-7545, res. 658-8222.

CORDOVA BAY
Beckton Rd. off Walema. $7,500 with terms. Perc tested. 592-0711. Monarch Holdings Ltd.

CADBORO BAY LOT — BETWEEN 2440-2448 SUTTON RD. $12,900
PINE HOME BUILDERS 477-3081

GORDON HEAD 70X120 LOTS
N.H.A. APPROVED $8500
PINE HOME BUILDERS 477-3081

2 ACRES METCHOSIN, TREED, perc, on Arden Road. $6,700! 382-2700.

GAINS — WHAT YOU MAKE lots of. 2 acre lots Metchosin, $10,000 and down. 478-5433.

$4800 FULL PRICE. 70X110 cleared lot, Ruby Holden, 642-3654 or 478-6669, Goldstream Properties.

VIEW ROYAL —BURNETT RD., 93' frontage, asking $6,750. Mrs. Fraser, Block Bros., 477-1841.

SIDNEY—THREE SERVICED LOTS, 65'x120'. 656-1073 or 656-2904.

EXCEPTIONAL COLWOOD LOT. $7,500. 478-6101.

LOT 62X100. TREEBANK AND Aral. $8,600. 383-6806.

273 PROPERTY FOR SALE

LOOKING FOR A
CONDOMINIUM SITE?
Apartment zoned lot only $2.00 ft.- Start building before costs go up or hold for appreciation. This excellent 30,000 sq. ft. site is a bargain. JIM LOBB 384-8001 or Res. 592-0601. Broadview Properties Ltd.

WATERFRONT, ACREAGE
LOTS, FARMS
Call "land specialists" 743-5525
Malahat Realty Ltd.
Cobble Hill, B.C.

ESQUIMALT — APARTMENT zoned property, 38,000 sq. ft. at $1.50. High view location. Near all facilities. Present income covers cost. 386-1508.

WANTED IMMEDIATELY
SMALL CHURCH SITE
Of one half to one acre. All cash available up to $20,000. We are willing to arrange for sub-division.

OR BUILDING TO BE
CONVERTED
Approximately minimum size 5,000 sq. ft. AREAS PREFERRED: within 4-mile circle or city. E. G. Sheibourne, Gordon Head, McKenzie between Glanford and UVic. Please phone 477-3541 for instant action.

LOT WANTED
CORDOVA BAY
Prospect with cash. Desires building site in Cordova Bay School district. Genuine request. Call now, DON MESSAGE, 385-7761.
D. F. Hanley Agencies Ltd.

WANTED
Condominium property, 30,000 sq. ft. and over. Will consider all districts. Phone Rick Kinnis, J. H. Whittome & Co. Ltd., 388-4271.

WANTED DUPLEX ZONED!
Lot in Esquimalt, Gordon Head or other good rental area.
TED BOWDEN — 479-1479
NATIONAL TRUST — 386-2961

FOR SALE
Ideal residential building lot on Rowland St. in Saanich. Approximately 60x115. Please contact owner at 477-2260, after 6 p.m.

Vickery and Sons Ltd.
LOTS OR ACREAGE IN ANY AREA.
592-6149 592-6622

280 ACREAGE FOR SALE and WANTED

OFF DUKE ROAD
2 lovely acres with magnificent panoramic seaview. Nicely treed in area of good homes, perc tested. Arrangements available for launching ramp use and sheltered cove. Phone BILL PALFREY for info at $12,900. 384-8001, Broadview Properties Ltd.

9½ ACRES
Long double road front, Metchosin, $18,500. terms.
DESMOND HOLMES 384-8126
PEMBERTON, HOLMES LTD.

280 ACREAGE FOR SALE and WANTED

I'll Guarantee. My client will purchase your small acreage or lots on good terms. Required immediately. Dont hesitate. Call me Now.
FREDDY STARKE, 388-6231
OR 384-9633
Island Pacific Realty Ltd.

2 ACRE LOTS

Klahanie Dr. Water	$9700
Latoria Rd. water	$8700
Loiedy Rd.	$9500
Neff Rd.	$6500
1½ acres Hazelwood, water	$7500

Ask about the others.
Rex Hughes, 478-5211 or 478-1729.
Rex Hughes Agencies.

POSS. SUBDIV.
40 ACRES—$48,000
Beautiful rolling land, easy 35 Min. from Victoria. New Subdiv. borders this property. Vendor will give excellent terms. Phone F. COLOMBIN 386-3381, Res. 385-3039. Block Bros. Rlty.

COMPLETE PRIVACY. 3.49 acres. High location, lake and mountain view. City water and power. Well-built 3-bedroom home, 13 years old. Small barn for two horses. Will sell or trade for small home. Clear title, or will finance to right buyer. $39,950. Open to cash offers. No agents. 478-1251.

11 ACRES IN 3½-MILE CIRCLE. Large modernized home, 2 large horse barns, riding ring. All cleared and fenced, with fruit trees. Sub-division possibilities. Currently used as horse boarding stable. $35,500. Cash to mortgage. 479-1148.

SOOKE—ACREAGE
37 beautiful acres, terrific subdivision potential. Winding creek borders property. Choice building sites. School adjacent. Asking $110,000. TED RAIDWAY 388-4271, 477-6176. J. H. Whittome and Co. Ltd.

WANTED
60 Acres or more in Central or N. Saanich. Flat acreage preferred. Rick Kinnis, 388-4271 or 479-1636. J. H. Whittome & Co. Ltd.

WANTED ACREAGE — IN COLwood area. Reasonably priced 6-12 acres or more. Prefer sloped or flat. Reply to Victoria Press, Box 522.

ACREAGE FOR SALE?
Large or small, with or without home, building lots, etc. Call GEORGE CHAN, the specialist in Land. 386-2955. Mayfair Realty Ltd.

BEAUTIFUL PARK-LIKE 7 ACRES in Saanich. 652-1692.

285 UP-ISLAND PROPERTIES

DUNCAN
Would you pay $1,000 per acre for a good 15 acre farm and would you pay $18,000 for a 4-Bdrm., full basement home with double garage? And would you like country living and lovely mountain view? If you would, then call:
LILLIAN HENDY, 478-1667
J. H. Whittome & Co. Ltd.
Royal Oak Branch

CITY TRUST
REAL ESTATE SALES DEPT
A one of a kind beauty. Over 8 PRIME ACRES to do as you please. Excellent 10 year old home and various outbuildings on property. You must look into this buy at only $28,500. R. W. (Bob) Garside 383-4141 24 hours.

290 FARMS FOR SALE and WANTED

320 ACRES IN ALBERTA. 3-bedroom house, water and power, fenced and cross-fenced. Good cattle proposition, borders small lake, 8½ miles all weather road to town, plus school bus. $17,000 cash or trade for house or property. 479-4804.

293 GULF ISLANDS PROPERTIES

SMALL LAKE
Situated within the village of Ganges on 3.28 acres. Beautiful building site and close to all shopping services. Fresh water creek flows into the lake and you can fish in your own backyard. City water, hydro and telephone services are available. Full price $12,000 with excellent terms if desired.

Please contact Mrs. Ellen Byron at Cam Bastedo Agencies, telephone 537-5541 or Res. 653-4423.

NOTICE TO CREDITORS AND OTHERS

IN THE MATTER OF THE ESTATE OF CHRISTINA CRAW SPEIRS, late of 1159 Beach Drive, Victoria, B.C. deceased.

NOTICE IS HEREBY GIVEN that the creditors and others having claims against the estate of the above deceased who died December 9th, 1970, are hereby required to send them to the undermentioned executor at 1280 Douglas St., Victoria, B.C. on or before the 15th day of April, 1971, after which date the Executor will distribute the said estate amongst the parties entitled thereto, having regard only to the claims of which it then has notice.

NATIONAL TRUST
COMPANY LIMITED,
Executor,
by Ernest C. McIntyre, Solicitor.

NOTICE TO CREDITORS

In the matter of the Estate of JOHN VAJDA, deceased, formerly of Pitt Meadows, B.C., and Chemainus, B.C.

NOTICE IS HEREBY GIVEN that Creditors and others having claims against the estate of the above deceased, who died on the 12th day of June, 1970, are hereby required to file proof of claim with Ratcliff, Kitchen, Reecke & Miller, at No. 103-133 West 15th Street, North Vancouver, B.C., on or before the 15th day of April, 1971, after which date the estate's assets will be distributed amongst the parties entitled thereto having regard only to the claims that have been received.

Hyman Solomon,
Administrator
Ratcliff, Kitchen, Reecke & Miller
solicitors for the Administrator.

APPLICATION FOR A PERMIT UNDER THE POLLUTION CONTROL ACT, 1967

1. I, Dison Development Limited of 701-744 West Hastings Street, Vancouver 1, B.C. hereby apply to the Director of Pollution Control for a permit to discharge effluent from copper concentrator located at underground on mineral claim Sunloch No. 6, Lot 797 at Jordan River into the Strait of Juan de Fuca on Water Lot 905, and give notice of my application to all persons affected.

2. The point of discharge shall be located at about 600 feet east of the South West corner of Sec. 71, Renfrew Land District.

3. The land upon which the effluent originates is the Sunro Group of Mineral Claims and specifically the Sunloch No. 6 mineral claim on which the concentrator is located.

4. The quality of effluent to be discharged is as follows: Maximum rate 1,8,8 (C.F.S.) 700 (Imp. gal. p.m.). Maximum 12-hour discharge 500,000 gal. Average 24-hour discharge 1,000,000 gal. The operating season during which the effluent will be discharged is continuous.

5. The average characteristics of the effluent discharged shall be equivalent to or better than ph 8.0-10.0 cu. 5.0 ppm, Ni 1 ppm, Fe 2 ppm, Cr 1 ppm, Mo 0.5 ppm, Mn 0.1 ppm, 25% Solids at 65%—200 mesh. Cn 1 ppm. Susp. Solids 250,000 ppm. Temp. Range 45°-60° F.

6. The type of treatment to be applied to the waste before discharge is as follows: none except an undetermined portion of the tailings will be retained in the mine for backfill. Regent feeders will be mechanically controlled.

7. I, Dennis A. Young, Executive Director, hereby certify that this application does not conflict with the local by-laws of the Capital Regional District.

8. This application, dated on the 3rd day of March, 1971 was posted on the ground in accordance with the Pollution Control Regulations.

C. M. Campbell, Jr. General Mgr.

This application is to be filed with the Director of Pollution Control, Parliament Buildings, Victoria, British Columbia. Any person who qualifies as an objector under the Pollution Control Act, 1967 may, within 30 day of the date of the application, or within 30 days of the date of publication in The British Columbia Gazette or in a newspaper, or, where service is required, within 30 days of the serving of a copy of the application, file with the Director an objection in writing to the granting of a permit or an amendment of a permit stating how he is affected.

Indians Review Fishing

ALERT BAY—Indians from all parts of British Columbia are taking part in a five-day conference that started Monday at Alert Bay.

Members of the Nimpkish band are hosts to the gathering sponsored by the Native Brotherhood of B.C., the oldest Indian organization in Canada.

Spokesmen for the group say the chief topic will be recent changes in salmon fishing regulations, some of which they say place a greater hardship on native fishermen than on others fishing on the west coast.

The regulation which calls for fishermen to make at least $1,200 annually in order to retain their Class A licence is very hard on many of the natives, as well as others who, with small boats, have eked out a living by day fishing in the immediate vicinity of their homes.

"Twelve hundred dollars a year may not be much to Mr. Davis," one Indian fisherman said, "but for people living in quiet places who have their own homes, burn the wood which grows around them and who live mainly from their gardens and hunting and fishing, $1,200 a year means the difference between independence or living on welfare."

In one village alone, the fishermen claim, more than 300 people are now dependent on welfare because they no longer have this modest income as a mainstay.

However, those earning below the minimum are not the only ones in trouble. The man with the large, costly fishboat is dependent on selling to the big canneries. He can also find himself with difficulties if the canneries decide they no longer want to buy from him.

In addition, Indian women formerly employed in canneries during the season are being put out of work as canneries are closing and merging in various areas along the coast, the Indians say.

It appears likely the five days will not pass without the problem of Indian bands living within the boundaries of the new West Coast National Park coming up for discussion.

Although the crisis in the fishing industry is of prime importance at the conference, the situation on the west coast is such an issue among the native people that it appears certain it will be discussed either formally or informally during this major meeting of the Indian bands.

The west coast Indian chiefs are on record as saying they will not give up their lands that fall within the national park.

237 Claims Total $15 Million

VANCOUVER (CP) — A total of 237 claims involving more than $15 million were brought into British Columbia Supreme Court Monday in a winding-up procedure against Commonwealth Trust Co.

Dismissed were 129 claims, most of them against other companies in the Commonwealth group. A number of the firms are in bankruptcy as a result of a police raid in November, 1968, which resulted in seizure of records of 35 companies and charges against three former top executives.

Commonwealth Trust is being liquidated on a ruling by the B.C. Supreme Court.

The Canada Deposit Insurance Corp. paid more than $7 million to persons who had left savings in the company's deposit department and now the corporation is the major claimant against Commonwealth Trust.

Caretaker Drinking, Court Told

NANAIMO—A Bible camp caretaker killed at Pachena Bay on or about Oct. 31 last year had been drinking before his death, Nanaimo Supreme Court was told Monday.

Miss N. L. Pawlovich of the alcohol section of the Vancouver Crime Detection Laboratory, said blood taken from Gordon Kralt's body had a blood alcohol reading of .08, enough to put him "in all probability in a state of euphoria."

Miss Pawlovich was testifying in the fourth day of the non-capital murder trial of 43-year-old Dr. Glen Gold Stewart, charged in connection with Kralt's death.

The witness said urine samples from Kralt's body also indicated the presence of alcohol.

Earlier, John Hohns, a Washington State park ranger, told the court he helped Stewart and a female companion after their 35-foot boat broke up offshore of a park near the Washington-Oregon border.

Johns said the boat was first seen Nov. 8 and books, food, sleeping bags and other debris were washed up on the shore.

He said Stewart didn't appear to want any of the articles.

He said he didn't know if Stewart and his companion had saved any of their money from the wreck.

Sgt. J. O. Devison, in charge of the RCMP marine division at Port Alberni, said he last saw Stewart's two-masted ketch Oct. 30 and that it was gone Nov. 2.

The boat had been tied up at McCallum's floats near the patrol boat Ganges, the sergeant said.

He was asked by defence counsel R. F. MacIsaac if it would be wise for someone who had deliberately planned a murder to tie up a getaway craft across from a police boat and Devision said, "It wouldn't make any difference."

Foggy in Canal

Devision said it was foggy in the Alberni Canal at that time and that it would have to be "a matter of life or death" before he would take even the radar-equipped police boat out in that weather.

Devison said there was no radar, only a compass and a form of echo sounder, aboard Stewart's boat, when he searched it Oct. 23.

He said there was no name on the boat or any sign of registration except a ship's bell found in the bilge with the inscription L01-2, 1957.

He told of finding a cheque book aboard in Stewart's name with a Smithers address.

Willie Sport, who lives near Bamfield, told of giving a ride to Stewart from Port Alberni to a Bamfield float Oct. 30.

He said Stewart told him he was going to visit relatives and friends.

The trip usually takes six hours, he said. His automatic bilge pump stopped working and Stewart was sitting at the stern of the 18-foot boat bailing.

His common-law wife Mabel Martin was in the cabin where she caught her hand on a piece of machinery and later had to have a finger amputated.

Sport said he and his wife had been drinking earlier at a hotel in Port Alberni and were passing a jug of wine on the trip down the canal.

He said Stewart offered to help with fuel expenses and at the end of the trip he gave him a five-dollar bill.

Sport said he asked him if he could have a little more and Stewart gave him an additional dollar.

Sport and his wife were both asked if there were any marks and bruises on Stewart's face and said they didn't notice any.

The trial continues today. So far 26 witnesses have been heard.

Awards Family Affair

DUNCAN — Award night Saturday for the 22nd annual Cowichan Music Festival was a family affair for the Louie and Kilian families.

Donna Louie took the Robert Sworder Memorial Rose Bowl for the highest mark in junior or intermediate Bach classes and the MacMillan Bloedel Ltd. Bursary for intermediate piano.

Her sister, Diane, won the Kiwanis Club of Duncan Bursary for junior piano classes, while brother Dougie tied with Keith Stenmark for the George Sinden Trophy for junior piano classes.

In the Kilian family, Douglas took the Dorothy Paulding Rose Bowl for the highest mark in senior piano Bach classes. He and his brother Ronald tied for the Robert Sworder Memorial Scholarship to an outstanding senior piano student.

Douglas also tied with brother Dagmar for the Gertrude Moyse Memorial Trophy for a promising performer in the piano classes. Ronald also received two individual awards — the Salt Spring Island Lands Company Ltd. Trophy for the highest mark in sonata classes and the North Cowichan Municipality Rose Bowl for senior piano class.

War Help Stains 'Bloody Hands'

LADYSMITH (CP) — "Canadians will stand at the bar of history with filthy and bloody hands" if Canada continued to supply goods to the United States for use in the Vietnam war, Tommy Douglas said Sunday.

The national New Democratic Party leader was speaking to a meeting at which he was chosen by acclamation to seek re-election for the NDP in the next federal election in the Nanaimo-Cowichan-The Islands riding.

Douglas, who retires as national leader next month, also criticized the Liberal government's policies on American ownership of Canadian businesses and on supplying natural gas to the U.S. with what he called "no regard to Canada's own future needs."

His nomination was seconded by Roger Smith, a teacher from Lantzville, who had earlier said he would contest the nomination.

Smith said he withdrew his bid for nomination because some of this statements were misinterpreted as personal criticism of Douglas. He added that he will seek to organize a Waffle group in the constituency in an effort to bring about changes he would like in the party.

The nomination meeting passed a resolution stating that the NDP should insist the Canadian government ask the U.S. to stop the next nuclear test planned on Amchitka Island in the Aleutians, and that if the U.S. does not agree Canada should close down all border crossings on the day in question as a protest.

Sierra Club Offers Park Alternatives

The Sierra Club of British Columbia has proposed what it suggests will be an acceptable alternative to the current controversy over the boundaries of the West Coast Trail section of the West Coast National Park.

The group made its proposals in a brief prepared by the Victoria branch of the club and submitted Monday to Lands, Forests and Water Resources Minister Ray Williston, and Recreation and Conservation Minister Ken Kiernan.

A buffer zone one and a half miles wide should be established along the boundaires of the trail section of the park, the club said in its brief. This differs from suggestions by some conservationists that the strip should be three miles wide and from other persons that a half mile would be sufficient in many places.

"A wider strip would provide to the trail area, then, a greater degree of isolation from the erosion caused by current logging processes as well as providing the wildlife with necessities of life," the brief said.

The club further proposed that the park boundaries "be extended up the valleys of all major streams to distances varying with the recreational potential of the individual river."

These zones, whose width would vary according to the stream in question, "should extend upstream for an absolute minimum distance of three miles."

With regard to exclusion of the Nitinat Triangle, the club has asked that a triangle, smaller than that earlier proposed and including the Tsusiat, Squalicum, Tsuquadra and Hobiton Lakes and watershed area, be added to the park.

Of a total area of almost 25 square miles, the club's brief says 10,800 acres are contained within the tree farm licence owned by B.C. Forest Products Ltd.

LUNDS
926 Fort Street
FINE AUCTION
TONIGHT 7:30 P.M.
Expensive
FURNISHINGS
From a BEACH DRIVE Apt. and Removed from Storage
CHINESE CARPETS
13' x 18' and Others
Spinet Piano
Suites for all rooms
Living Room
Occasional Tables and Chairs
"GIBBARD" 10-PCE. DINING SUITE
Paintings, China, Glass, 4-Pce. Stlg. Silver Tea Service
Some Geo. and Victorian Silver Flatware
ESTATE JEWELRY
For the Official Administrator and Private Sources
"G-E" Coppertone Side-by-Side Refrigerator
Coppertone and other 30" Ranges
Coloured Washer and Dryer Set and other Major Appliances
View until Saletime
LUNDS FRONT
386-3308

MORGAN HI and LOIS KERRY DRAKE ARCHIE LIL ABNER JUDGE PARKER BLONDIE RIP KIRBY POGO MARY WORTH

MORGAN and LOIS

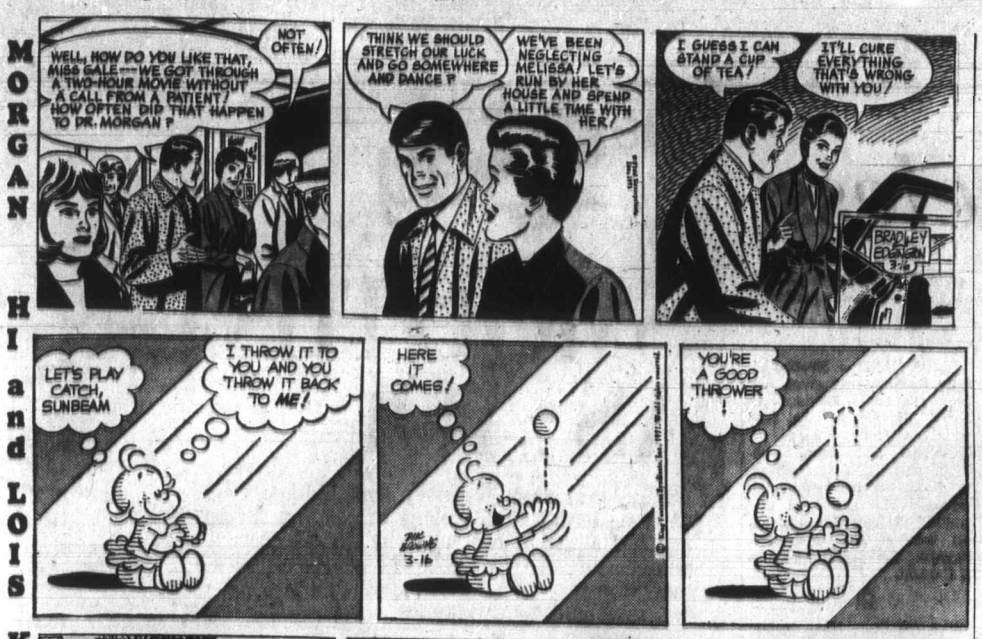

KERRY DRAKE

ARCHIE

LIL ABNER

JUDGE PARKER

BLONDIE

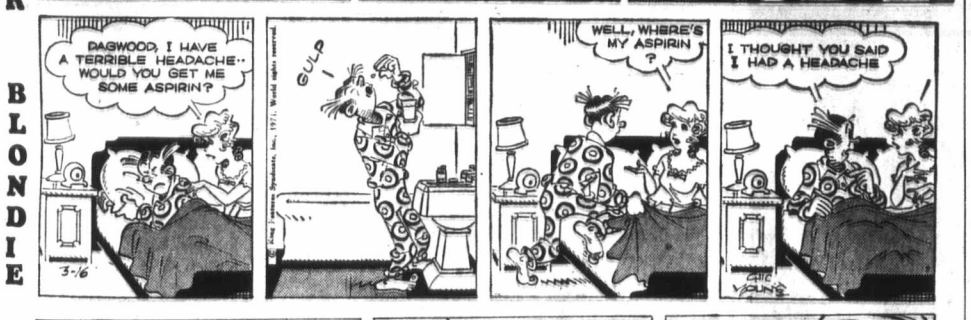

RIP KIRBY

POGO

MARY WORTH

M.V. Chesnut

Rose Pruning

On my meanderings around town, I pass dozens of small front gardens, nearly all of them with at least one rose bush in them, but very seldom are these roses performing as they should.

A little common-sense pruning would get them off on the right foot in the spring, resulting in far better blooms. Many of the neglected bushes I see have two or three long, lanky stems devoid of foilage, with a top-knot of weak, twiggy growth, while at the base are gnarled clumps of dead or dying wood.

It takes so little to keep a rose bush in business, but that little must be done for it — the cultivated rose cannot fend for itself like its wild cousin. In a wild rose, nature does the pruning, using frost as her pruning shears, but Mother Nature isn't interested the least bit in turning out long-stemmed, perfectly formed flowers.

Her interest lies entirely in the production of seeds for the perpetuation of the race, and her rough-and-ready tip-pruning — performed by Jack Frost — makes for lots of smallish, short-stemmed flowers, good for her purpose but useless for ours, so this is where we take over.

I should point out here that quite a bit of controversy is going on these days on rose-growing circles as to the best time to prune. One school of thought insists the rose is just another flowering shrub and should be pruned like any other shrub — immediately after the blooming period.

Another faction points out that pruning is a surgical operation — the amputation of unwanted limbs — and as such, it subjects the amputee to considerable surgical shock. This shock is at a minimum when the subject is fully dormant, anaesthetized by winter cold. This is the philosophy that governs the pruning of fruit trees.

However, by far the greatest majority of home gardeners prune their roses in March or early April. This may or may not be the best time — I wouldn't be prepared to argue the point — but certainly it is easier to see WHERE to make your cuts after the bushes have awakened and have pushed out some fat new shoots. Besides, the ground is usually too muddy earlier in the year for comfortable kneeling in the rose bed.

Just HOW you prune will depend, first, on what kind of roses — whether they are hybrid teas or floribundas — and second, whether they are long-established bushes or newly planted ones. I thing we had better discuss the new bushes today, and tomorrow we'll go on to the established roses.

Newly planted roses must be cut back very drastically indeed. In fact, when you finish your pruning, you'll have to look twice to see if there is any plant there at all.

First, let's take a critical look at those bushes you have just planted. There will probably be two or three dead-looking sticks pushing up from the roots, and there may be some pale, blanched sprouts here and there along the length of these sticks.

Disregard these high sprouts and look for a growth bud or eye — with or without a sprout — as low down as possible on each stick, and pointing outward, away from the centre of the plant.

Cut off everythong above this selected eye, making a smooth, slanting cut about half an inch above the eye, with the cut sloping downward toward the centre of the plant. Do the same on each of the other sticks. If you can't find an actual sprout of growth bud suitably placed, select a dormant eye and prune back to it in the same way.

The idea of selecting a low-down bud or eye is to build your new brush from scratch, with ALL the new growth coming from near the ground. An outward-facing eye is chosen so the new shoots will grow away from the centre, thereby keeping the bush open to sun and air. Any inward-growing growth buds or started shoots should be rubbed off with the thumb.

One thing more before we leave your new roses: Don't be afraid to go over them again with the pruning shears in May, taking out any shoots which are not making satisfactory growth. There is no closed season on rose pruning, and any time poor or weak shoots are seen, cut them away regardless of the time of year.

Prune again every time you cut roses for your vases and bowls. Take a good long stem, cutting always well back, and always to just above an outward-facing leaf or eye.

Art Buchwald

Wanted: Dropins

WASHINGTON — It's become quite a fad for young folks to drop out of society and "return to the land." Everyone is very sympathetic to the people who reject the society they live in, but the big question is: How many people can a country afford to have drop out?

If everyone drops out, this is what could happen in a few years:

Myra Landon and George Coleman, two students fed up with fighting in a world they never made, decide to leave college and join friends who are working on a wheat-germ farm in Florida.

But first they must rent a U-haul trailer to take their belongings. They consult the yellow pages of the phone book, call several companies listed, but get no answer.

So they get in George's battered car and drive to one of the U-haul lots. The office is padlocked. A bearded fellow sitting there whittling says, "Ain't nobody there. They took off for surfing in Hawaii 'bout six months ago. Said they'd had it."

Myra and George drive to several other trailer companies, but find they are also closed down. By this time their radiator is steaming, and they stop at a gas station.

A man comes out and George says, "The car seems to be overheating, and we have to drive to Florida. Could you fix it?"

"Don't have anyone to fix it. Last mechanic I had went off to India to find the secret of life."

"But couldn't you do anything?" Myra asks.

"Don't have no spare parts," the man says. "Haven't been able to get any for 14 months. Nobody works in the auto parts factory any more. Everyone left to do his own thing."

"Well, could you at least give us some water for the car?"

"Don't have no water. All the mains are broke, and we can't get anyone to repair them. Water company says it won't get to this area for another five months. I'll sell you a gallon of gas if you want. Have to ration it."

"A gallon of gas!" George says. "We're trying to get to Florida."

"I'd like to oblige but we're on strict rationing since all the oil workers decided to quit and go on welfare."

"Why do you stay in business?" Myra asks.

"Got two kids living in the bottom of the Grand Canyon and I have to send them money every month or else they'd starve to death."

Myra and George start to get hungry. They walk over to a coffee shop which is locked. So is a hamburger stand and a pizza parlor. So they find a supermarket. They walk in and all the shelves are bare.

An old man sitting by the cash register says, "You folks looking for something?"

Myra says, "A loaf of bread?"

The man laughs. "I haven't seen a loaf of bread in months. The last bakery in the state shut down in July. All the employees took off for a rock festival in Mexico City and never came back.

"Got some pickles back there if you want them. That's about the only food left. As soon as I sell them I'm going on social security."

"But we haven't eaten since yesterday."

"I appreciate the problem. But we just can't get any food. You would think with all the young people going back to the farms that there would be a surplus. But they just say they want to grow enough for themselves, and not make any profit for a capitalistic society."

Myra says, "It's not fair. I think the government should pass a law allowing only a certain number of people to drop out every year."

The old man says, "I couldn't agree with you more. It sure takes the fun out of dropping out when everydoby decides to do it at the same time."

Sydney Harris

'Sponges' Can't Create

Let me begin with a brief autobiographical note, not because it is important, but to illustrate a point that many people fail to understand.

I don't know how many times over the years people have asked me why I haven't written any novels or plays, and it's too complicated to explain, so I simply tell them that I'm too lazy and let it go at that.

But the real reason would give them a better understanding into the nature of the creative arts — whether it's writing, painting, composing, or what not. The fact of the matter is that what I do every day is almost the direct opposite of what a novelist or playwright does.

Writing essays, or idea pieces, or whatever you want to call them, consists largely of "filling up" oneself. I read and study a great deal, and then try to synthesize and distill this material so that it helps give me a coherent view of the world.

Writing novels or plays consists largely of "emptying" oneself. The genuinely creative artist, in any field, must consciously forget whatever he has read, seen or heard in his field, and approach his work with a blank mind, so that his unconscious creative powers are free to operate for him.

A novelist who did what I do would write a terrible book — it would be derivative, synthetic, rational, and lacking in the imaginative strength necessary to compel belief in his fictional creations. His story would be stiff, his characters would not live, his dialogue would be artificial.

And so many novels, paintings and pieces of music are bad precisely because their creators are working off the tops of their heads and not from the bottom of their unconscious.

They are in charge of the material, instead of the material being in some way in charge of them.

Of course, a creative artist needs craftsmanship — otherwise his work is just shapeless and mushy — but the craftsmanship must be in the service of his particular daemon, and not the other way around.

Lacking this daemon, I am incapable of writing a decent novel or play, and would not even try.

My own special talent lies in the other direction — of concepts and constructs, of trying to associate ideas that seem separate, and to separate ideas that seem associated. It is not as high as worthy a talent as the other, but it is all I have been given.

"Writers" cannot write all kinds of things equally well; Thomas Mann's fiction is towering, but his essays are little more than the organized banalities of a well-educated man of his time.

Even the great Beethoven was not able to handle the operatic form as well as the symphonic, which offered more scope for his unfettered genius.

PIXies

By Wohl

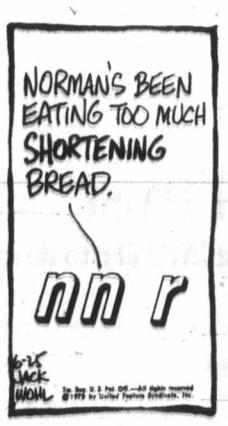

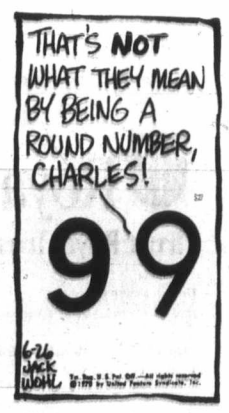

Names in the News

Exit Permit Made Useless

JOHANNESBURG — Black nationalist leader **Robert Sobukwe** plans to fight in court a ruling by the justice minister which blocks him from leaving South Africa for the United States.

Lawyers for Sobukwe said that the former president of the banned Pan-African Congress has served notice on **Justice Minister Petrus Pelser** that an application will be made to the Supreme Court.

Sobukwe was in prison for six years and, upon his release in May 1969, was banished to the relatively remote diamond mining centre of Kimberly.

Last week **Interior Minister Theo Gerdner** approved the 43-year-old teacher's request to leave South Africa permanently. Subukwe planned to take up a teaching post in African languages at the University of Wisconsin.

Gerdner's decision was effectively cancelled when Pelser said Sobukwe could not leave the Kimberly city limits.

□

NEW YORK — Life Magazine, which had its pick of professional photographs of the **Frazier-Clay** heavyweight championship fight, chose those by amateur **Frank Sinatra** for its cover this week. The magazine also printed three other color photographs taken at ringside

Sobukwe

by Sinatra, a camera buff for more than a quarter of a century, in its spread of 14 fight pictures.

□

SAN FRANCISCO — Supporters of **Angela Davis** and her co-defendant, **Ruchell Magee,** in the Aug. 7 Marin County shootout have predicted a "massive mobilization" outside the courtroom where her attorneys will try to get charges against her dismissed.

□

MIAMI — Billionaire **Howard Hughes,** supposedly in seclusion in the Bahamas, has been lord over his own Caribbean island for 14 years. Word came to light recently that Hughes has leased Cay Sal, a tiny cluster of islands 30 miles north of Cuban ports, since 1957 from the Bahamian government.

□

MONTREAL — The operator of a west-end nightclub was cut down on a street by shotgun blasts early Monday in what police described as the fourth underworld slaying in the last 72 hours. Police said **George Calder Wood, 39,** a co-owner of the Blue Top, was felled by two close-range blasts from a 12-gauge shotgun seconds after he stepped from his car.

□

VANCOUVER — Canada is run by a small group of "American - fascist capitalists," Quebec labor leader **Michel Chartrand** said here. He told a public meeting, the first of a cross-country speaking tour, that all French-Canadians want is to be treated as first-class citizens.

□

OKLAHOMA CITY — **Robert H. Denton II** spent his 21st birthday on death row in an Oklahoma prison. He hopes to spend his 58th as mayor of Oklahoma's largest city. Denton, who was sentenced to die in 1934 for the slaying of a former wife's boyfriend, is one of eight candidates seeking the Oklahoma City mayor's post. His death sentence was commuted to life in prison. He was paroled in 1950 and officially pardoned in 1964.

Sinatra

□

CLEVELAND — Evangelist **Billy Graham** was given the International Brotherhood Award Sunday by the National Conference of Christians and Jews. The honor was given to Graham at a $50-a-plate testimonial banquet. The last time the brotherhood award was given out was in 1963 to Lester Pearson, the prime minister of Canada.

□

SAIGON — U.S. Army doctors have reported a "slight improvement" in the condition of American news correspondent **William Barton,** shot and seriously wounded in Saigon Sunday. Barton, 30, of Pontotoc, Miss., was "responsive" a day after surgery for a head wound suffered when a Vietnamese military guard fired on the jeep in which he was riding.

DAY AND NIGHT
CERTIFIED MECHANICS
8 a.m. to 11:30 p.m.
WESTVIEW AUTO CLINIC
Trans-Canada Highway at Tillicum
Phone 385-5412
Open 25 Hours Daily

Dollar for dollar, the ladies who buy our Royal Trust Guaranteed Investment Receipts, leave the Women's Lib movement little to protest about.

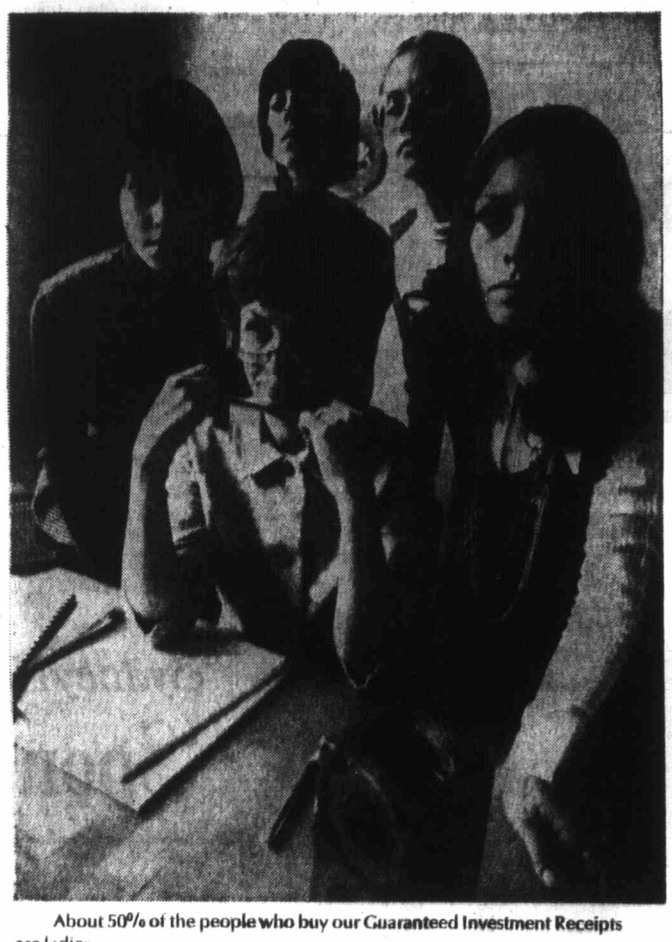

About 50% of the people who buy our Guaranteed Investment Receipts are ladies.

Ladies who like a high guaranteed rate of interest on their investment.

Ladies who don't mind leaving their money with us for a period of one to five years (depending on the rate of interest they want).

Ladies who like their interest paid semi-annually.

Ladies who want more for their money than they can get with a bank term deposit.

Ladies with as little as $500 or as much as $5,000, or more.

Ladies who like both the principal and interest of their investments fully guaranteed.

If you'd like to profitably liberate your money, find out about our Royal Trust Guaranteed Investment Receipts soon.

Whether you're male or female, they're just one of the ways we offer to make you a little more financially independent.

*Member, Canada Deposit Insurance Corporation.

Royal Trust

Trust Royal Trust. We'd like to do more for you.

Royal Trust Building,
1205 Government St., Victoria, B.C. 388-4311

Other British Columbia Offices:
Vancouver and Kelowna.

the Bay

SMOOTH-AS-YOU

Luxury bras from Warner's with unique new cup design. Tri-layering brings you the beauty and femininity of lace with the smooth feel and comfort of tricot, plus the gently rounded look of today. "Smooth-as-You" supports, separates and gently defines . . . comfortably.

"Smooth-as-You" bandeau bra with new design cups and Lycra frame. Adjustable stretch straps. Beige. 34-38B, 34-40C, **7.50**
34-42D, **8.50** 36-42DD, **$9**

"Smooth-as-You" longline with the cup design plus nylon lace midriff, Lycra back and sides, for a firm smooth look. Beige, 36-40B, 34-42C, **$11**
34-44D, 36-44DD, **12.50**

Warner's

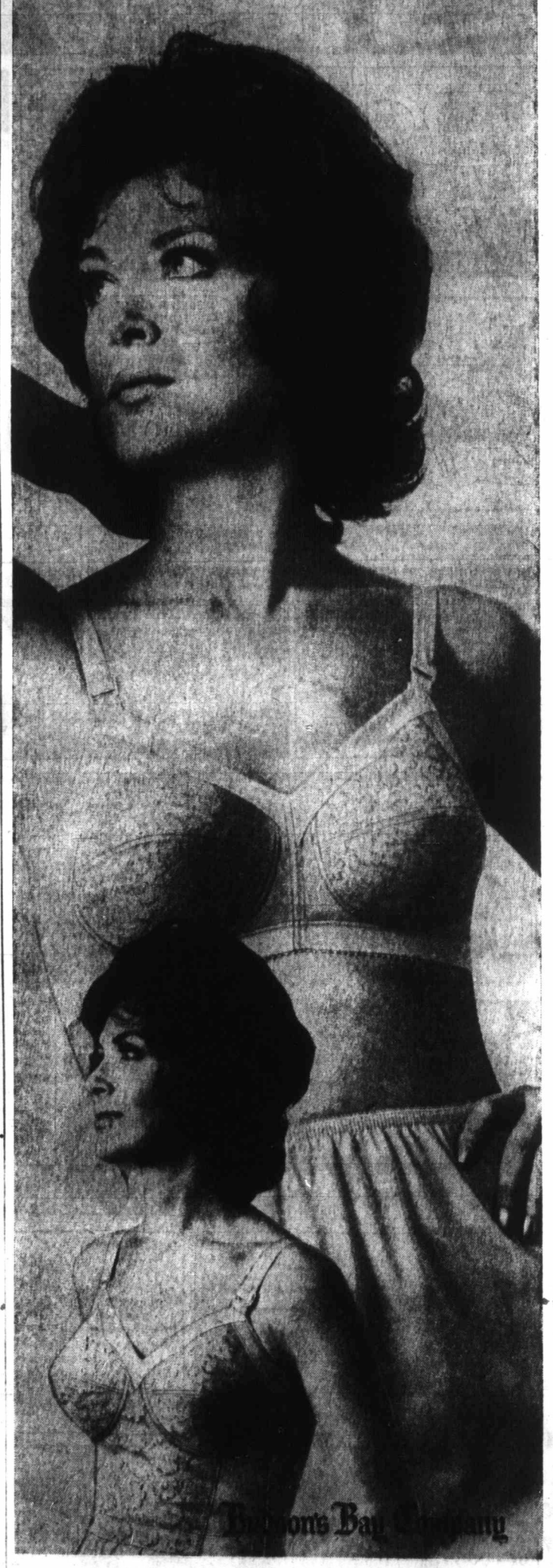

Underfashions, Victoria, second floor

DIAL 385-1311. OPEN DAILY 9:30 A.M. 'TIL 6 P.M.
THURSDAY AND FRIDAY 'TIL 9:30 P.M.

Island Edition
Duncan Bureau
Phone 746-6181
262 Station Street
Hamilton Electric Building

The Daily Colonist.

Vancouver Island's Leading Newspaper Since 1858

Mostly Sunny
* * *
Weather details on Page 2

No. 80—113th YEAR VICTORIA, BRITISH COLUMBIA, TUESDAY, MARCH 16, 1971 *** 10 CENTS DAILY 20 CENTS SUNDAY

'GHOSTS' CAST SHADOWS

It really is 1971 and today's corner of Pandora and Douglas with all its modern buildings, despite this parade of 19th-Century costumes. Victorian dress was worn by members of Victoria Days committee as they headed for Mayor Courtney Haddock's office Monday for signing of proclamation. Victoria Days, to take place May 24 to 29, will include ethnic dances in city squares, treasure hunt, Indian cultural festival, street dances and sports events. — (William E. John.)

Surtax Bite Squeaks By In Commons

OTTAWA (CP)—By a scant 11-vote margin, the Commons Monday approved a government bill that continues for another year a three-per-cent "temporary" surtax bite on personal and corporate income taxes.

The vote on third and final reading squeaked by 68 to 57, with only Liberals in favor. The bill, extending the tax through 1971, now goes to the Senate.

By the same vote the Commons defeated a Creditiste attempt to delay third reading of the bill for six months.

Standing in the 264-seat Commons: Liberal, 151, Conservative 72, New Democrat 23, Creditiste 13, Independent 1, vacant 4

Along with extending the surtax the bill would allow manufacturing and processing industries to value investments in machinery and structures at 115 per cent of their actual costs in writing them off their taxes.

Both provisions were announced in Finance Minister Edgar Benson's Dec. 3 budget. The capital cost allowances is retroactive to that date. The surtax extends a measure introduced in 1968.

The surtax has been renewed each year since and some opposition MPs expressed fear that it has achieved permanent status.

Ontario Sues Chemical Firm In Major Anti-Pollution Test

Women Rob Ex-Minister After Industrialist Slain

NEW YORK (UPI) — Franz Josef Strauss, former West German defence and finance minister, was robbed of about $240 in German and American money outside the Plaza Hotel Monday by three women who attempted to force him into a car.

The incident bore some similarity to the fatal stabbing 48 hours earlier of Italian industrialist Pasquale Bottero outside the New York Hilton. Bottero told police before he died that he had been accosted by three women.

Strauss told police he was robbed at 2:45 a.m. as he was walking at Fifth Avenue and 59th Street outside the Plaza, a fashionable hotel at the south end of Central Park, where he was staying. He said a car pulled up and three women got out and told him, "Get into the car."

"Go away," he said. "I'm just out for a walk."

He said the three then tried to drag him into the car. They failed. But one of the women reached into his right rear pocket, Strauss said, and took his wallet containing $160 in American Bills and 300 deutschmarks, valued at about $80.

At about 4 a.m. police spotted a car that matched the description given by Strauss two blocks away. Two women in the car were taken into custody and 300 deutschmarks were found in the glove compartment.

Strauss

Dow Target Of Action

TORONTO (CP) — Premier William Davis announced Monday that Ontario has launched a $35 million damage suit against Dow Chemical Co. of Canada Ltd. and its parent company in the United States for mercury pollution of the St. Clair River and Lake St. Clair.

Davis said a writ has been issued seeking another $10 million to pay for the cost of dredging the bottom of the waterways to remove the pollutants.

Under a mandatory order requested in the suit, the companies would have the option of removing the existing polluting materials, or give the province $10 million to do the job.

It is the first time the province has attempted to sue a company in relation to mercury pollution of provincial waterways.

Attorney-General Allan Lawrence, who attended the news conference along with George Kerr, energy and resources minister, said the suit would be a test case before the Ontario Supreme Court.

If the suit is successful, suits may be launched against other polluters.

In Sarnia, a Dow spokesman said the company had not been informed of any legal action by the province but that when informed of-

Continued on Page 2

Socreds Firm on Pension Vote

Teachers' Issue Survives Fight

By IAN STREET

A lone Socred voted with the NDP and Liberal members in the legislature Monday night in opposition to the principle of a bill which will provided new pension benefits for active and retired teachers.

Ernie LeCours (SC—Richmond) had indicated he would vote against the government unless he could be convinced the new pension formula would do justice to retired teachers. When the vote was taken shortly before 11 p.m., Opposition leader Dave Barrett shouted: "Scrooge" at the standing Socred majority.

Provincial Secretary Wesley Black, in a lengthy account of the workings of the pension plans, ignored opposition pleas to withdraw the bill while consideration was given to improving benefits for teachers who retired prior to 1967.

The minister argued that no other province can match B.C.'s record in this regard and added in reply to a question that the government had received no indication the B.C Teachers' Federation was prepared to share in any additional costs for retired teachers' pensions.

During debate Allan Williams (L—West Vancouver-Howe Sound) said he "implored" Black to "take this bill back and look over it" with the help of actuarial experts to determine how best to provide adequate assistance to retired teachers.

The Liberal member said it was "not so," as the government had claimed, that teachers who retired prior to 1967 would receive a 7 per cent average pension increase. He said the increases range from $10.50 to $21.

The proposed amendments, Williams said, do "an acceptable job" for teachers who are still employed but fail to meet the government's responsibility for upgrading

Continued on Page 2

Ottawa to Shield More Industries

OTTAWA (CP) — The government will expand areas of industry which will not be allowed to fall under foreign control, Prime Minister Trudeau said Monday in the Commons.

He said in reply to George Hees (PC—Prince Edward-Hastings) that banking, communications and uranium are already areas in which foreign control will not be permitted.

The government would announce as soon as possible other areas where the same rules will apply, the prime minister said.

He did not indicate what industries will be covered or when the announcement will be made.

Last week, he said policy on foreign ownership will be announced "in due course."

Hees raised the matter at the start of the question period by asking why the government was following an apparently inconsistent policy in relation to uranium and oil.

Hees said the government has instructed Denison Mines, a uranium company, not to sell control to U.S. interests. But in the current case of Home Oil Ltd. of Calgary it was negotiating possible pur-

Continued on Page 2

Trudeau Stays Mum On Services' Union

OTTAWA (CP) — Prime Minister Trudeau said Monday the government is looking at "various aspects" of collective bargaining in the public service, but he didn't say whether this involves the armed forces.

The question of possible unions in the forces was raised in the Commons by former prime minister John Diefenbaker who asked assurance from Labor Minister Bryce Mackasey that the organization of such unions would not be permitted. Mackasey said it wouldn't come under his department.

Michael Forrestal (PC—Dartmouth-Halifax East) then asked Trudeau whether he discussed the question with Claude Edwards, president of the Public Service Alliance.

The prime minister said he had correspondence with Edwards in which he said the government is reviewing collective bargaining in the public service. Various aspects mentioned by Edwards were being examined.

Plane Hits Inflation

WEST MILTON, Ohio (UPI) — A single engine plane ran into a cluster of balloons at 1,800 feet Sunday and crashed into a muddy field. The pilot and a passenger escaped injury.

The balloons had been released as a promotional gimmick by the Grace Baptist Church. The plane flipped over and was demolished, but pilot Wayne Kepp, 48, and Robert Dayton, 33, both of Dayton, Ohio, walked away from the wreckage.

Plague on Plague in South Africa

Trains Halted by Locusts

JOHANNESBURG (AP) — A locust attack so bad curtains are being eaten off windows has hit farmers with the worst plague in South African history.

The brown locusts have mutilated crops and many other things that stood in their way in Cape and Orange Free State, two of the country's four provinces, and moved into neighboring Botswana and South-West Africa.

"Infestation occurs in patches over approximately 100,000 square miles," Deputy Agriculture Minister Hendrik Schoeman told Parliament.

Hardest hit has been an area known as the Karoo in central Cape province between the communities of De Aar and Middleburg.

Several railway trains slithered to a stop because their driving wheels were spinning on masses of mashed locusts.

First caterpillar set back new grazing about two months ago. Then came moths, followed by millions of locusts. Butterflies arrived after the locusts and the latest report is that corn crickets have started swarming.

House holders who neglected to seal premises were invaded in some districts by locusts nibbling curtains, linens, clothing, flowers in vases and uncovered food.

Some experts are convinced the plague is completely out of control and that only the coming of the southern hemisphere winter will curb the plague.

INSIDE

Israel 'Violates Human Rights' —Page 3

Lemieux Plans Rose Appeal —Page 15

Exit Permit Made Useless Names—Page 32

	Page
Bridge	25
Comics	31
Provincial Court	7
Crossword	27
Entertainment	22
Financial News	8, 9
Garden Notes	31
Sport	10, 11, 12, 13
Television	24
Women	18, 19

Bail Motion Opposed For 'FLQ Leaders'

MONTREAL (CP) — Chief Crown Prosecutor Stephen Cuddihy told a bail hearing Monday that Pierre Vallieres and Charles Gagnon are the leaders of the terrorist Front de Liberation du Quebec.

Cuddihy, opposing bail applications by the two men charged with seditious conspiracy and membership in the outlawed FLQ, said:

"The real reasons for our objections are the events of October. We know that Vallieres and Gagnon are the leaders of the movement."

Judge Francois Chevalier, of Quebec Superior Court in Hull, who presided over the bail hearing, reserved his decision until next Monday.

Vallieres, an author, and Gagnon, a former sociology professor, have been in prison on charges connected with terrorist activities much of the time since 1966.

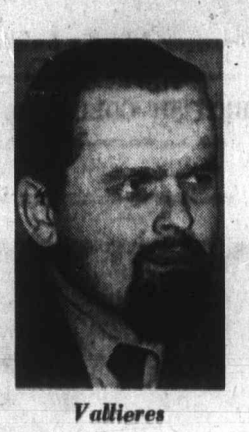

Vallieres

The latest charges were laid following the kidnapping of British diplomat James Cross last Oct. 5 and the kidnapping of Quebes labor minister Pierre Laporte Oct. 10.

Laporte was strangled to death Oct. 17 and Mr. Green was released unharmed Dec. 4.

At Monday's hearing, Vallieres also was challenging court jurisdiction in a sedition charge laid in connection with his book Negre blancs d'Amerique—White Negroes of America.

Mr. Justice Chevalier reserved judgement on this motion also until next Monday.

8% GUARANTEED INVESTMENT CERTIFICATES
Interest paid quarterly semi annually annually or compounded to maturity
North West Trust COMPANY
717 FORT STREET PH 386-3534 VICTORIA
OFFICES IN: WINNIPEG / EDMONTON / CAMROSE / CALGARY VANCOUVER / NEW WESTMINSTER / VICTORIA
MEMBER OF CANADA DEPOSIT INSURANCE CORPORATION

Make Classified a Reading Habit For Want Ads — 386-2121

Socreds Firm on Pension

the pensions of retired teachers.

He also took issue with a statement by Resources Minister Ray Williston, who told the House Monday night that if the position of retired teachers was to have been treated on a different basis from those still employed, this issue should have been raised at the time of negotiations.

"It is the government's responsibility," Williams said, "to remember these people."

Barrett called Williston's statement "sheer rubbish," saying that the whole question of teacher salaries has been a public issue for the past 18 months.

"Teachers have said very clearly they are prepared to support retired teachers in their fight for better pensions," Barrett said. "Eighty-eight per cent of them have said they are prepared to go on strike if necessary."

The strike vote was completed last fall by the B.C. Teachers' Federation and the executive of the federation recently reaffirmed the stand that the strike should go ahead if a better deal isn't obtained for those already retired.

Barrett cited the example of one of his former high school teachers, who wrote asking his support, disclosing that at age 64 after 35 years in the classroom she was getting a pension of $131 a month.

"I could tell her that by playing it right and rejecting half of her pension she could go on welfare and be much better off financially," the NDP leader said. "One year from now she'll qualify for the old age pension. But do these people have to rely on welfare and charity after all their years of service?

"Emotion," said Agnes Kripps (SC—Vancouver South).

"Certainly it's emotion," retorted Barrett. "But if you can't get emotional about the

From Page 1

plight of these retired teachers who are getting $131 a month pension after 35 years then you're pretty cold-hearted.

"These aren't deadbeats or ne'er-do-wells; they're not even greedy. So why does the question of a fair pension have to become a political issue?"

Barrett admitted he knows nothing about pension funds but added he does know the fund administered by the government contains $165 million, that it is growing by $18 million annually, and that payments amount to only $8 million for a net yearly increase of $10 million in the fund.

LeCours suggested that present-day teachers might be prepared to contribute a further ½ of 1 per cent to make the pension of the retired school teacher a little higher.

Those teachers, he said, had worked for low wages, were able to save very little and were now suffering because the federal and provincial governments had allowed inflation to overtake them and decrease their life savings.

"Now we are going to call on them to suffer some more."

"Unless the minister can convince me that the formula as it is now is just, unless it is doing justice to those who have retired in the past, I plan to oppose this bill, said LeCours.

His objections were echoed by Dr. Scott Wallace (SC—Oak Bay) who suggested that the government has a moral obligation to retired teachers.

Sure, you can buy a cheaper lawnmower than Lawn-Boy.
In fact, you could buy one every year.

Some power lawn mowers cost about half as much as Lawn-Boy. Which is why a lot of people buy them. But that's also why they have to go on buying them every year or two. And why a lot of people are taking a closer look at Lawn-Boy.

Lawn-Boy has what other power mowers haven't:

Exclusive Finger-Tip start. Exclusive 2-year warranty (even our warranty lasts longer than some mowers). Exclusive grasscatcher, designed so it can't clog. 2-cycle, 3-hp engine. An automatic lubrication system that can't run dry—so the engine can't burn out. Lightweight rust-proof magnesium housing. Double housing around the spring steel blade—for safety's sake. Biggest muffler on any power mower. Front discharge chute slanted down for safety. Anti-accident lock on the adjustable handle. Bushel-sized mildew-proof, zippered bag on Grass-catcher; it snaps on and off, empties in a shake. 3-point height adjustment on 19" and 21" models, for 6 different cutting heights.

Our 11 great new Lawn-Boys for 1971 are at your dealer's now—gas-powered, electric, commercial, self-propelled and a 26" rider model.

See them.
And remember:
You get what you pay for.
So get Lawn-Boy.

Lawn-Boy conforms to C.O.P.E.A. safety standards.

Lawn-Boy Years from now you'll know it was worth it.

A product of Outboard Marine Corporation of Canada Ltd., Peterborough, Canada, makers of Evinrude and Johnson outboard motors, OMC Stern Drive engines, OMC snowmobiles and Pioneer Chain Saws.

SIDNEY GARDEN EQUIPMENT LTD. 2297 Beacon 656-2912
ALF BECKER & SON LTD. 2981 Tillicum 384-6414
LAWN MOWER & EQUIPMENT SHOP 270 Government, Duncan 746-4961
VICTORIA LAWNMOWER HOSPITAL 834 Johnson 386-8338

Ontario Sues Dow

From Page 1

ficially it would turn the matter over immediately to company lawyers for study.

Davis said the government was forced into its decision by the failure of Dow to co-operate in resolving "all matters." Dow had indicated early last year that it was prepared to help those who suffered damage and to co-operate in other ways. But Kerr said the company informed the province last summer "they couldn't co-operate."

The damage action also seeks an order to prevent the company from continuing "any process that would create further pollution."

Mercury pollution was first discovered in the St. Clair system a year ago and led to a federal ban on the export of fish from those waters. Since then, the federal and provincial governments have co-operated in establishing loan funds to help fishermen affected by the fishing ban.

Dow was placed under ministerial order a year ago to reduce its discharge of mercury and to report periodically on its pogress to the Ontario Water Resources Commission. A. K. Watt, a member of the commission, said later Monday in an interview the company has cut mercury dumpage into the waterway to less than a pound a day.

More Protection

From Page 1

chase of controlling interest in the firm.

Trudeau said he did not see any inconsistency though he acknowledged that the two decisions were ad hoc—that is, made for a specific purpose.

The prime minister said that constitutionally the government had authority in the field in uranium, but not in the field of oil.

Hees asked when a consistent policy will be adopted.

Trudeau said one is being brought forward as soon as possible. However, such policy would not cover all cases. There would still have to be specific decisions for specific cases.

The elements of a general policy already existed in that the government had determined that banks, financial institutions and mass communications industries would not be allowed to fall under foreign control.

YOUR GOOD HEALTH

Ulcer, Weight Curbed

By G. C. THOSTESON, MD

Dear Dr. Thosteson: About two years ago after a strict routine of diet and exercise prescribed by my doctor, I lost 33 pounds and felt so much better, and needless to say looked much better.

But last year I developed an ulcer. Now I am gaining weight — 14 pounds so far. Is there any way to keep an ulcer under control and not gain weight? I drink quite a bit of milk. — **Mrs. A.L.**

Yes, there are ways to do it, although they aren't exactly as easy as falling off a log. Still, not too difficult, either.

First of all, keep this firmly in mind: the main principle of an ulcer diet is to keep something in the stomach of a protein nature. It combines with the excess hydrochloric acid in the stomach and, by absorbing such free acid, protects the ulcer from being irritated.

Note that protein-type foods, and not fats, are the main essential element. Milk is a convenient food for this purpose. Whole milk contains 160 calories per cup. Skim milk (with much of the fat removed) contains only 90 calories per cup, a saving of about 45 per cent in calories. So switching to skim milk ought to help quite a bit.

There are other ways. With meat and poultry (both high-protein foods) keep them just as lean as possible. Cut off visible fat; roast or broil rather than frying, because frying adds to the fat and hence the calories.

What do you spread on your bread? A pat of butter or margarine contains about 75 calories. Spreading very thinly can lop off some more calories.

Cheese is a protein food, but some types have fewer calories than others, and cottage cheese is lowest of all.

How do you cook your eggs? Eggs are high-protein, too, and hence helpful in using up excess stomach acid, but the way you cook them can make a vast difference in calories. Poaching or boiling is best.

The Weather

MARCH 16, 1971

Sunny; winds light; Monday's precipitation; .03 inch; sunshine 9 hours; recorded high and low at Victoria 49 and 30. Today's forecast high and low 50 and 37. Today's sunrise 6:26 a.m., sunset 6:20 p.m.; moonrise 11:56 p.m.; moonset 7:38 a.m. Wednesday outlook: mainly sunny.

East Coast of Vancouver Island — Sunny; winds light; Monday's precipitation .04 inch; recorded high and low 48 and 28. Today's forecast high and low 50 and 32. Wednesday outlook: mainly sunny.

West Coast of Vancouver Island — Mainly sunny; winds light; forecast high and low at Tofino 45 and 35. Wednesday outlook: mainly sunny.

North Coast — Cloudy periods; winds light on Mainland, southerly 15 in Queen Charlottes. Wednesday outlook: cloudy.

Extended outlook — Chance of rain Friday and Saturday. Highs 45 to 55, lows mostly in lower 30s.

READINGS

St. John's	39	20	
Halifax	40	30	Trace
Fredericton	43	33	—
Charlottetown	41	29	—
Montreal	48	35	.10
Ottawa	49	29	.01
Toronto	52	36	.01
North Bay	46	33	—
Thunder Bay	29	15	—
Kenora	23	12	.08
Winnipeg	23	15	.34
Brandon	30	16	—
Regina	30	21	—
Saskatoon	32	24	—
Prince Albert	27	23	.01
North Battleford	31	23	—
Swift Current	34	30	—
Medicine Hat	44	27	—
Lethbridge	44	32	Trace
Calgary	43	28	—
Edmonton	37	2	—
Cranbrook	41	23	—
Castlegar	41	30	Trace
Penticton	49	34	—
Revelstoke	44	31	.02
Princeton	38	17	—
Vancouver	47	38	.08
Prince Rupert	40	38	.46
Comox	47	29	—
Prince George	40	31	Trace
Kamloops	41	30	.02
Whitehorse	32	19	—
Fort St. John	42	22	—
Seattle	46	35	—
Spokane	43	30	.01
Portland	49	34	.04
New York	55	38	—
Miami	69	54	—
San Francisco	59	49	—
Los Angeles	66	45	—
Phoenix	77	40	—
Las Vegas	69	35	—
Honolulu	80	66	.02
Vernon	47	29	Trace
Salmon Arm	44	30	.02

TIDES AT VICTORIA HARBOUR

	Time	Ht.	Time	Ht.	Time	Ht.	Time	Ht.
	H.M.	Ft.	H.M.	Ft.	H.M.	Ft.	H.M.	Ft.
16	04.30	8.1	12.00	2.9	21.30	6.8	23.30	6.8
17	04.25	8.2	12.45	2.7				
18	04.00	8.3	13.45	2.5				
19	04.20	8.5	14.45	2.3				
20	05.05	8.5	16.55	2.0				
21	06.25	8.3	17.00	1.8				

TIDES AT FULFORD HARBOUR

	Time	Ht.	Time	Ht.	Time	Ht.	Time	Ht.
	H.M.	Ft.	H.M.	Ft.	H.M.	Ft.	H.M.	Ft.
16	00.50	7.5	06.20	10.0	13.30	3.2	21.30	9.3
17	01.30	8.3	06.45	9.9	14.10	2.9	22.40	9.4
18	02.15	8.9	07.00	9.8	15.05	2.8		
19	00.40	9.6	03.25	9.4	07.10	9.7	16.00	2.6
20	01.45	9.9	05.40	9.6	07.30	9.6	17.05	2.5
21	02.35	10.1	07.00	9.3	09.00	9.3	18.10	2.3

FIELDS
Vancouver: 95 W. Hastings, 337 W. Hastings, 1409 Kingsway, 6257 Fraser, Capilano Mall, N. Van., Brentwood Centre, Lougheed Mall, Richmond Square, 635 Columbia St., New Westminster
Abbotsford, Haney, Nanaimo, Victoria, Port Alberni, Powell River, Kamloops, Williams Lake, Nelson, Kimberley, Kelowna
THERE'S MORE FOR YOU DOWNTOWN
CHARGEX

LADIES' WEAR
LADIES' PANTIES — Hip-hugger nylon stretch brief bikini styles. Sizes S.M.L. 2 for 1.49
LADIES' PANTIES — Arnel and nylon briefs. Sizes S.M.L. and OS. Values to 69c each. 4 for 1.49
LADIES' FULL SLIPS — Nylon and arnel. Regular and petite lengths. Sizes 32 to 42. White and colours. Regular values to 2.98. 1.49
LADIES' T-SHIRTS — Short sleeve nylon Jacquard striped patterns. Assorted colours. Sizes S.M.L. 1.49
TEEN HANDBAG — Galaxy— Wet look in three styles. 1.49
ROSE MARX BRAS — Teen's and ladies' padded and unpadded bras. Sizes 30 to 38. AA to C cups. White and black. Values to 2.49. 1.49
LADIES' SUPPORT HOSE — Seamless support hose of Lycra Micro or plain stitch. Beige tones. Sizes 8½ to 11. Slight subs will not affect wear. If first quality 5.98. 1.49
LADIES' NIGHTGOWNS — Floral print in shift styling. Nylon overlay. Assorted colours. Sizes S.M.L. Regular values to 2.98. 1.49

MEN'S WEAR
MEN'S T-SHIRTS — 100% cotton with short sleeves. Sizes S.M.L. XL. Regular value 59c each. 4 for 1.49
MEN'S BRIEFS — Full-cut, pre-shrunk briefs in white only. Sizes S.M.L. 3 for 1.49
MEN'S STRETCH SOCKS — Nylon stretch socks in plain colours. Sizes S.M.L. 3 for 1.49
MEN'S PANTS by AERO — Permanent press fortrel and cotton. Flares and stovepipes. Plains and stripes in assorted colours. Sizes 28 to 36. Regular value to 6.99. 4.49
MEN'S FLANNEL PYJAMAS — Cotton flannel. Completely washable. Assorted patterns. Sizes 36 to 44. Regular 2.98. 2.49
Men's Sport and Dress Shirts — Short sleeve. Mostly permanent press. Assorted colours. Sizes S.M.L. and 14½ to 16½. 1.49

$1.49 DAY SPECIALS
Shop Tuesday, 9 a.m. to 5:30 p.m.

Personna Razor Blades — Super stainless double edge blades. 5 per package. 5 pkgs. 1.49

CHILDREN'S WEAR
GIRLS' SLACKS — Pre-shrunk oxford cloth. Stovepipe leg in navy blue, green or orange. Sizes 7 to 14. 1.49
GIRLS' PANT DRESSES — Double knit cotton. Solid colours, contrasting trim. Sizes 7 to 14. Regular value 2.98. 1.49
INFANT ROMPER SETS — Nylon stretch terry diaper and romper sets. One or two-piece styles. Sizes 18 to 24 lbs. Values to 2.98. 1.49
BOYS' STRETCH PANTS — Stretch denim flares with wide or narrow stripes. Red, navy, green and brown. Sizes 8 to 16. Regular value 5.99. 4.49
BOYS' T-SHIRTS — Permanent press polyester and cotton. Wallace Berry look. Short sleeves. Sizes 4 to 6x. 2 for 1.49
GIRLS' SHORTS — Navy denim with cuff leg. Sizes 3 to 6x. Regular value 99c. 2 for 1.49
Girls' Baby Doll Pyjamas — Permanent press cotton pyjamas. Assorted colours. Sizes 3 to 6x, and 7 to 14. 1.49
BOYS' CARDIGANS — By ZEPHYR. Quality orlon ribbed sweaters. Assorted colours. Sizes 4 to 6x. Regular value 2.99. 1.49
INFANTS' NYLON DRESSES — Short sleeve with sheer nylon overlay with lace and ribbon. Assorted colours. Regular value 2.49. 1.49
Boys' Nylon Squall Jackets — 100% nylon — wind and water repellant. Zip front. Assorted colours with racer stripe trim. 1.49

Birdie on 17th Hole . . .

. . . Edges Julius Boros

Palmer Wins 56th Tourney

ORLANDO, Fla. (AP) — Arnold Palmer fought off tenacious Julius Boros and scored his second victory of the season Sunday in the $150,000 Florida Citrus Invitational golf tournament.

He posted a final round 68 for 270, 18 under par on the 6849-yard Rio Pinar Country Club course and beat Boros, the 51-year-old National Seniors champion, by a one stroke.

Boros, who twice tied Palmer in the sweltering heat, had a final 69 for 271.

The $30,000 first-prize check for Palmer's 56th career victory placed him at the top of the season's money-winning list with more than $89,000.

Palmer nailed down the victory with an approach shot on the 17th hole that left him with an four-foot putt for the birdie that broke the tie.

SLID PAST CUP

Boros, playing just behind Palmer, had a chance to tie it with a birdie on the final hole. He missed the green to the right and chipped for the birdie but the ball just slid past the cup.

Kermit Zarley, the 1970 Canadian Open champ, was alone in third with a 69 for 273.

Jerry Heard, 23, who shared the first-round lead with Palmer, had a 69 for 274 and was tied at that figure with Tom Weiskopf, who shot 68.

Palmer was tied with Boros for the top spot, going into the overcast, muggy final round.

He bolted out quickly, with three consecutive birdies, starting on the second hole.

He put an eight-iron shot 18 inches from the flag on the second hole, missed the green but chipped in on the third and rolled in a 12-foot putt on No. 4.

MISSED GREENS

That gave him a two-stroke lead over Boros, but it dwindled to one when he took consecutive bogeys on the seventh and eighth holes, missing the green each time.

Palmer birdied from 10 feet on the ninth to make the margin two again.

He birdied the 12th hole from 15 feet but bogeyed the 14th when he missed the green and failed on a five-foot putt.

Boros birdied the 14th moments later and they were tied again.

Palmer pulled away again with a 10-foot putt for a birdie four on the 15th hole. But Boros birdied it right behind him, sending it down to the final few holes and the key birdie on the 17th that pushed Palmer's all-time money figure to $1,340,271.

Wilf Homenuik of Winnipeg shot a final-round 70 for a 286 total and a $200 share of the prize money.

* * *

A. Palmer,	$30,000	66-68-68-68—270
Julius Boros,	$17,100	67-68-67-69—271
K. Zarley,	$10,650	68-64-72-69—273
Jerry Heard,	$6,800	69-70-68-68—274
Tom Weiskopf,	$6,800	71-68-68-68—274
Gibby Gilbert,	$4,600	70-68-68-70—276
Dave Stockton,	$4,600	69-67-68-70—276
Farrik Beard,	$4,600	69-70-67-68—276
Lionel Hebert,	$4,600	68-69-68-69—276
Orville Moody,	$3,700	68-68-70-70—276
Tommy Aaron,	$2,650	71-68-67-70—277
Deane Beman,	$2,650	71-67-71-68—277
Bob Murphy,	$2,650	68-67-69-73—277
Bobby Nichols,	$2,650	68-67-72-70—277
H. Blancas,	$2,650	69-71-68-69—277
Bob Smith,	$2,650	70-67-70-70—277
C. Rodriguez,	$2,025	71-68-68-71—278
Larry Hinson,	$2,025	72-67-68-71—278
Fred Marti,	$2,025	68-68-70-72—278
Hugh Royer,	$2,025	68-70-70-70—278

JBAA XV Gets Win

FIRST DIVISION

	GP	W	L	T	F	A	Pts.
Uvic Vikings	15	14	1	0	395	71	30
Oak Bay	17	13	4	1	170	116	27
Castaways	18	12	5	1	286	149	25
JBAA	18	11	6	1	235	163	23
Uvic Norsemen	15	6	13	0	99	144	12
Cowichan	17	3	13	1	77	277	7
Nanaimo	18	0	17	1	56	371	1

SECOND DIVISION

	GP	W	L	T	F	A	Pts.
Saanich Velox	15	15	0	0	331	76	30
JBAA	19	16	3	0	326	90	32
Castaways	20	12	7	1	220	201	25
Oak Bay	20	11	9	0	264	203	22
Uvic Saxons	15	7	8	1	244	111	15
CFB Esquimalt	15	2	11	4	120	263	10
Nanaimo	17	3	14	1	58	236	7
Cowichan	20	1	18	1	71	301	3

James Bay Athletic Association defeated Cowichan, 11-6, in Sunday's only match in the Victoria Rugby Union's first division at Cowichan.

Rick White and Casey Walt scored one try each for JBAA while Al Foster kicked a penalty goal and convert for the winners. Penalty goals by Gerry Mitchell and John McCauley accounted for Cowichan's points.

Charles Ingram scored all the points for Castaways in a 10-3 win over CFB Esquimalt in a second-division match Sunday at Carnarvon Park. Ingram scored two tries and converted both. Dave Graham got Esquimalt's try.

In an exhibition match Sunday at Lambrick Park, Castaways of the first division trimmed Saanich Velox, unbeaten and winners of 19 straight second-division league matches, 19-6. Blais Macdonald (2), Danny Coleman, Kevin Gillett and Mike Walsh scored tries for Castaways while Walsh kicked two converts. Danny Wallis scored a try and Lorne Bunyan kicked a penalty goal for Saanich.

The 41-year-old Palmer had

Blues Retain Hockey Title

SUDBURY, Ont. (CP) — university of Toronto Blues fired four third-period goals to defeat St. Mary's University Huskies of Halifax, 5-4, and win their third straight Canadian Inter-collegiate hockey championship Saturday afternoon.

It was the Blues' fifth championship in six years.

Laurentian University trounced University of British Columbia, 7-4, in the consolation final.

Off-Track Shops Ready

CALGARY (CP) — The Calgary Exhibition and Stampede board announced Saturday that two off-track betting shops will open in the city April 30, the day the Western Canada Racing Association thoroughbred meet starts in Edmonton.

A downtown shop will be open six hours, closing one hour before post-time.

In addition, an area in the Victoria Park grandstand will accept wagers throughout the day and evening when racing is in progress at Edmonton.

The Edmonton track's announcer call of the race will be broadcast live at the park.

Rosewall Tops Ashe in Net Final

SYDNEY, Australia (AP) — Australian Ken Rosewall took advantage of Arthur Ashe's 13 double faults and beat the American, 6-1, 7-5, 6-3, Sunday for the $10,080 first prize in the Dunlop Australian Open tennis championships.

Margaret Court captured the women's title for the 10th time in 12 years with a 2-6, 7-6, 7-5 victory over Evonne Goolagong in an all-Australian final.

John Newcombe and Tony Roche of Australia beat Marty Riessen of the United States and Tom Okker of The Netherlands, 7-6, 6-2, for the men's doubles crown.

set sail for man size flavour...
give yourself a LUCKY break!

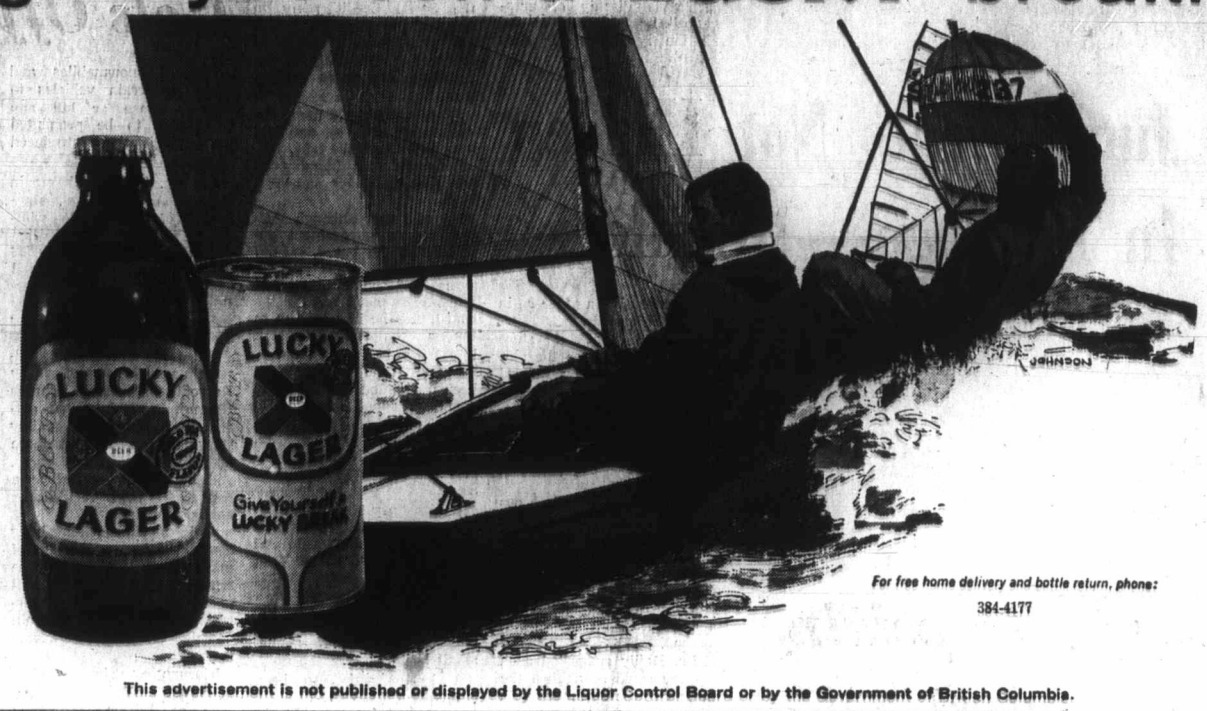

For free home delivery and bottle return, phone:
384-4177

This advertisement is not published or displayed by the Liquor Control Board or by the Government of British Columbia.

Advertisement

Now Many Wear FALSE TEETH With More Comfort

When dentures slip down and come loose, sprinkle on some easy-to-use FASTEETH Denture Adhesive Powder. FASTEETH holds dentures firmer longer. You feel more comfortable . . . eat more naturally. FASTEETH is alkaline—won't sour under dentures. No gummy, gooey, pasty taste. Dentures that fit are essential to health. See your dentist regularly. Get FASTEETH today at all drug counters.

HELD OVER
BY POPULAR DEMAND
LAST 3 DAYS

- BEGINNERS
- INTERMEDIATE
- ADVANCED

DANCE CLASSES

15 HOURS For $5.00

You Will Learn

THIS OFFER INCLUDES: Three Private Lessons, Nine Class Lessons, Nine Hours Social Dancing.

New Adult Students Only

PHONE 388-7896 or

Fill out the coupon for more information. If your letter is postmarked no later than tomorrow we'll give you FREE the Fred Astaire Dance Book.

OFFER GOOD FOR A LIMITED TIME ONLY

Fred Astaire DANCE STUDIOS
723 FORT ST. 388-7896

NAME .....
ADDRESS .....
CITY ..... PHONE .....

The most welcome sound in a long day

Friends are fewer . . . the days are long and often lonely . . . so small events take on great significance. If this is a picture of someone you love, someone who is out of reach for regular visits . . . give her a call.

When the telephone rings she'll **know** someone cares.

B.C. TEL

After 6 pm and any time Sunday when most long distance rates are lower you can call almost anywhere in Canada, station-to-station, for no more than $1.95 for 3 minutes. Please check your directory for details.

B.C. Tel, part of Trans-Canada Telephone System

Indians Review Fishing

ALERT BAY—Indians from all parts of British Columbia are taking part in a five-day conference that started Monday at Alert Bay.

Members of the Nimpkish band are hosts to the gathering sponsored by the Native Brotherhood of B.C., the oldest Indian organization in Canada.

Spokesmen for the group say the chief topic will be recent changes in salmon fishing regulations, some of which they say place a greater hardship on native fishermen than on others fishing on the west coast.

The regulation which calls for fishermen to make at least $1,200 annually in order to retain their Class A licence is very hard on many of the natives, as well as others who, with small boats, have eked out a living by day fishing in the immediate vicinity of their homes.

"Twelve hundred dollars a year may not be much to Mr. Davis," one Indian fisherman said, "but for people living in quiet places who have their own homes, burn the wood which grows around them and who live mainly from their gardens and hunting and fishing, $1,200 a year means the difference between independence or living on welfare."

In one village alone, the fishermen claim, more than 300 people are now dependent on welfare because they no longer have this modest income as a mainstay.

However, those earning below the minimum are not the only ones in trouble. The man with the large, costly fishboat is dependent on selling to the big canneries. He can also find himself with difficulties if the canneries decide they no longer want to buy from him.

In addition, Indian women formerly employed in canneries during the season are being put out of work as canneries are closing and merging in various areas along the coast, the Indians say.

It appears likely the five days will not pass without the problem of Indian bands living within the boundaries of the new West Coast National Park coming up for discussion.

Although the crisis in the fishing industry is of prime importance at the conference, the situation on the west coast is such an issue among the native people that it appears certain it will be discussed either formally or informally during this major meeting of the Indian bands.

The west coast Indian chiefs are on record as saying they will not give up their lands that fall within the national park.

Boats carry hay for geese nests at Quamichan —Klaus Muenter

'Canada Geese' Off Ground

DUNCAN—Cowichan Fish and Game Association Sunday began the first part of its operation "Canada Geese" by hauling hay to an island in Quamichan Lake from the shore at Indian Road.

Volunteers worked under the guidance of conservation officer Jack Fox. Next Sunday a crew will return to the island and place additional nests in an effort to increase the Canada geese population in Quamichan Lake.

The nests will be made of drums cut in half and filled with hay. Hay was donated by Mrs. George Whittaker, Joe Clarkson and Alec Porter.

Association members recently became concerned about the continuity of the bird sanctuary on the Quamichan Lake island when nests were disturbed and some birds caught in traps.

Unauthorized people landing on the island will be prosecuted and may face stiff fines.

Caretaker Drinking, Court Told

NANAIMO—A Bible camp caretaker killed at Pachena Bay on or about Oct. 31 last year had been drinking before his death, Nanaimo Supreme Court was told Monday.

Miss N. L. Pawlovich of the alcohol section of the Vancouver Crime Detection Laboratory, said blood taken from Gordon Kralt's body had a blood alcohol reading of .08, enough to put him "in all probability in a state of euphoria."

Miss Pawlovich was testifying in the fourth day of the non-capital murder trial of 43-year-old Dr. Glen Gold Stewart, charged in connection with Kralt's death.

The witness said urine samples from Kralt's body also indicated the presence of alcohol.

Earlier, John Hohns, a Washington State park ranger, told the court he helped Stewart and a female companion after their 35-foot boat broke up offshore of a park near the Washington-Oregon border.

Johns said the boat was first seen Nov. 8 and books, food, sleeping bags and other debris were washed up on the shore.

He said Stewart didn't appear to want any of the articles.

He said he didn't know if Stewart and his companion had saved any of their money from the wreck.

Sgt. J. O. Devison, in charge of the RCMP marine division at Port Alberni, said he last saw Stewart's two-masted ketch Oct. 30 and that it was gone Nov. 2.

The boat had been tied up at McCallum's floats near the patrol boat Ganges, the sergeant said.

He was asked by defence counsel R. F. MacIsaac if it would be wise for someone who had deliberately planned a murder to tie up a getaway craft across from a police boat and Devision said, "It wouldn't make any difference."

Foggy in Canal

Devision said it was foggy in the Alberni Canal at that time and that it would have to be "a matter of life or death" before he would take even the radar-equipped police boat out in that weather.

Devison said there was no radar, only a compass and a form of echo sounder, aboard Stewart's boat, when he searched it Oct. 23.

He said there was no name on the boat or any sign of registration except a ship's bell found in the bilge with the inscription L01-2, 1957.

He told of finding a cheque book aboard in Stewart's name with a Smithers address.

Willie Sport, who lives near Bamfield, told of giving a ride to Stewart from Port Alberni to a Bamfield float Oct. 30.

He said Stewart told him he was going to visit relatives and friends.

The trip usually takes six hours, he said. His automatic bilge pump stopped working and Stewart was sitting at the stern of the 18-foot boat bailing.

His common-law wife Mabel Martin was in the cabin where she caught her hand on a piece of machinery and later had to have a finger amputated.

Sport said he and his wife had been drinking earlier at a hotel in Port Alberni and were passing a jug of wine on the trip down the canal.

He said Stewart offered to help with fuel expenses and at the end of the trip he gave him a five-dollar bill.

Sport said he asked him if he could have a little more and Stewart gave him an additional dollar.

Sport and his wife were both asked if there were any marks and bruises on Stewart's face and said they didn't notice any.

The trial continues today. So far 26 witnesses have been heard.

Festival Awards Were Family Affair

DUNCAN — Award night Saturday for the 22nd annual Cowichan Music Festival was a family affair for the Louie and Kilian families.

Donna Louie took the Robert Sworder Memorial Rose Bowl for the highest mark in junior or intermediate Bach classes and the MacMillan Bloedel Ltd. Bursary for intermediate piano.

Her sister, Diane, won the Kiwanis Club of Duncan Bursary for junior piano classes, while brother Dougie tied with Keith Stenmark for the George Sinden Trophy for junior piano classes.

In the Kilian family, Douglas took the Dorothy Paulding Rose Bowl for the highest mark in senior piano Bach classes. He and his brother Ronald tied for the Robert Sworder Memorial Scholarship to an outstanding senior piano student.

Douglas also tied with brother Dagmar for the Gertrude Moyse Memorial Trophy for a promising performer in the piano classes. Ronald also received two individual awards — the Salt Spring Island Lands Company Ltd. Trophy for the highest mark in sonata classes and the North Cowichan Municipality Rose Bowl for senior piano class.

Other awards went to Alexander school, Chemainus PTA Shield; Joseph Battle, Credit Union Cup for the highest mark in speech arts; St. Joseph's school, B.C. Cement Cup for highest mark in speech choirs; Nicholas Fairbank, City of Duncan Trophy for intermediate piano; Angela Brigden, B.C. Forest Products Pulp and Paper Division Bursary for senior piano classes; Amy Sun, Stanley Gordon Chapter IODE Trophy for the highest mark in sight reading.

In Friday's piano events at Khowhemun elementary school, winners were Lorrie Lewis, Hall MacKenzie Trophy for under 15 years, Grade 5 to 6; Terry Tyndall, Martin's Men's Wear Trophy for under 14 years in Grade 5; Nicholas Fairbank, Isabel Tarlton trophy for under 16 years, Grade 8; Amy Der, CMF Trophy for Grade 10 or over; Ronald Kilian, CMF Trophy for Grade 10 or over on Chopin, and the Commercial Hotel Trophy, Grade 10 or over in own selection.

In Junior piano Saturday, Dougie Louie won Phil Jaynes Trophy for under 9 years in Grade 1; Tarry Horel, CMF Trophy for under 10 years in Grade 1; and Laura Mottishaw, the Bazett and Vickers Trophy for under 11 years in Grade 2.

Bylaws Cover $353,000

DUNCAN — First three readings were given Monday to three bylaws to authorize borrowing $353,000 for various projects by council.

The projects will include storm drain construction, water storage reservoir construction and sewer system improvement construction. The total also includes $180,000 for the city's centennial project — the library-senior citizens centre adjacent to the new law courts building.

Mayor Jim Quaife said he was pleased that council saw fit to agree with bylaws which were providing much needed employment and at the same time enabled the city to carry out important work.

When giving third reading to the revised Budget Bylaw 1970, No. 2, Ald. Allan Kerr remarked that although he had asked the Cowichan school board on many occasions about financing, "the sleeping giant had not come up with an answer."

He said that in the educational budget, thousands of dollars were hidden for Malaspina College.

"We had no say over this amount," Kerr said. Ald. Tom Kilpatrick said maybe the time had come to consider a per capita tax per school child.

"It should be reviewed as well as welfare," and parents should be assessed so much per child attending school Kerr said.

Ald. Martin Lukaitis noted that a proposal should be made to the Union of B.C. Municipalities. "Services for the people should be paid by all the people and not only by property owners."

In other business, council referred to its finance committee two bids for the sale of city property. One, amounting to $80,000, was submitted by credit union for the old municipal hall, the old fire hall and the present library building.

Second bid, totalling $36,250, came from George Schmidt for the York school property.

Quaife

War Help Stains 'Bloody Hands'

LADYSMITH (CP) — "Canadians will stand at the bar of history with filthy and bloody hands" if Canada continued to supply goods to the United States for use in the Vietnam war, Tommy Douglas said Sunday.

The national New Democratic Party leader was speaking to a meeting at which he was chosen by acclamation to seek re-election for the NDP in the next federal election in the Nanaimo-Cowichan-The Islands riding.

Douglas, who retires as national leader next month, also criticized the Liberal government's policies on American ownership of Canadian businesses and on supplying natural gas to the U.S. with what he called "no regard to Canada's own future needs."

His nomination was seconded by Roger Smith, a teacher from Lantzville, who had earlier said he would contest the nomination.

Smith said he withdrew his bid for nomination because some of this statements were misinterpreted as personal criticism of Douglas. He added that he will seek to organize a Waffle group in the constituency in an effort to bring about changes he would like in the party.

The nomination meeting passed a resolution stating that the NDP should insist the Canadian government ask the U.S. to stop the next nuclear test planned on Amchitka Island in the Aleutians, and that if the U.S. does not agree Canada should close down all border crossings on the day in question as a protest.

—Agnes Flett

Douglas keeps eye on time

Nanaimo Hits Goal for Seals

NANAIMO — Nanaimo Christmas Seal campaign has gone over the top by $560. Campaign books closed on $6,440 compared to last year's total, $5,880.

On a province-wide basis, the campaign is the best on record with more than $417,000 donated, over $7,000 over last year.

While the campaign set its target this year at $430,000, president C. W. Doodson, B.C. Tuberculosis Christmas Seal Society, sponsors of the campaign, stated: "We are extremely grateful to British Columbians for their outstanding support, which will mean the society will meet its 1971 planned program, with minor rebudgeting of certain projects."

Programs such as Operation Doorstep, the mobile chest x-ray van which travels thousands of miles each year in B.C., research grants, health education and contribution to health centre construction and expansion, all receive support from the annual Christmas Seal campaign.

In Nanaimo the Christmas Seal committee chairman is John Tarr, and sponsors are Raymond Collishaw chapter of IODE.

Instrument Recovered On Quadra

CAMPBELL RIVER — An underwater marine instrument valued at several thousand dollars that went missing two weeks ago was recovered off a beach at Quadra Island about 2 p.m. Monday.

Finder was Campbell River logging contractor Dave Murphy, who discovered the 11-foot instrument three miles north of Cape Mudge lighthouse.

Murphy reported his find to Campbell River RCMP who called the transport department in Vancouver. Murphy said he was waiting to hear from the department. The instrument belongs to the hydro geographic survey, transport department.

Jet Engines Retrieved

COMOX (CP) — The two engines of a $1,500,000 armed forces Voodoo jet that crashed Feb. 18 have been recovered from Georgia Strait near here. The miniature submarine Pisces was used to locate the wreckage in 225 feet of water.

Sierra Club Offers Park Alternatives

The Sierra Club of British Columbia has proposed what it suggests will be an acceptable alternative to the current controversy over the boundaries of the West Coast Trail section of the West Coast National Park.

The group made its proposals in a brief prepared by the Victoria branch of the club and submitted Monday to Lands, Forests and Water Resources Minister Ray Williston, and Recreation and Conservation Minister Ken Kiernan.

A buffer zone one and a half miles wide should be established along the boundaires of the trail section of the park, the club said in its brief. This differs from suggestions by some conservationists that the strip should be three miles wide and from other persons that a half mile would be sufficient in many places.

"A wider strip would provide to the trail area, then, a greater degree of isolation from the erosion caused by current logging processes as well as providing the wildlife with necessities of life," the brief said.

The club further proposed that the park boundaries "be extended up the valleys of all major streams to distances varying with the recreational potential of the individual river."

These zones, whose width would vary according to the stream in question, "should extend upstream for an absolute minimum distance of three miles."

With regard to exclusion of the Nitinat Triangle, the club has asked that a triangle, smaller than that earlier proposed and including the Tsusiat, Squalicum, Tsuquadra and Hobiton Lakes and watershed area, be added to the park.

Of a total area of almost 25 square miles, the club's brief says 10,800 acres are contained within the tree farm licence owned by B.C. Forest Products Ltd.

BCFP has been opposing the the suggestion that part of its licence be removed and given over to park purposes.

Boundaries for all three phases of the new West Coast National Park have already been established by the federal and provincial governments and cannot be altered without mutual agreement.

—Ruth McKellar

Executive Dinner

Vancouver Island Chamber of Commerce executives attended recent dinner sponsored by Cumberland Chamber. From left are Jim Somens, Cumberland president; Al Seymour, Courtenay president; Mel Jasbec, Comox president; Wilf Shipley, Campbell River president; Cliff Laver, executive member of B.C. association, and Mayor William Moncrief of Cumberland. Comox and Courtenay have combined.

Kinsmen on Ice

NANAIMO — Nanaimo Kinsmen will lead a drive to raise $220,000 to build a new ice surface next to the civic arena.

Preliminary plans, waiting for approval by civic authorities, include construction of a steel frame building with limited seating capacity.

The club considers this a three to four-year project and is prepared to raise a substantial amount of the cost through their service projects, such as weekly Bingo at the Masonic Hall, annual radio auction, a Big Top Circus in July and a proposed beer garden during the bathtub race.

Additional funds will be solicited from other service clubs, private and public donations.

A club spokesman said a major barrier to the project is that amalgamation of the area for recreational administration purposes has not yet occurred. The spokesman said the club is confident that this problem will be resolved before the arena is completed.

Mayor Frank Ney has pledged his support.

The club based its decision to build the additional ice space on the ever increasing pressure on the present facilities.

Currently some minor hockey teams are restricted to less than two hours ice time a week, and some must start as early as 5:30 a.m.

By having the new facility adjoining the civic arena, construction and maintenance costs will be cut by using the same ice-making plant and other equipment.

ALUMINUM
SCREENS — DOORS
WINDOWS
SPECIALTY FINISHERS
382-4612

Pill Distributed

LONDON (UPI) — Health authorities have been providing girls under 16 with birth control pills and other contraceptive devices, government officials said Saturday.

HANDI-SPOT CLEANERS
9 W. Burnside—383-9713
PICKUP AND DELIVERY SERVICE IN ALL AREAS INCLUDING
Langford, Colwood
Glen Lake, Metchosin
Saanich, Central Saanich
Phone Before 5 p.m. for Same Day Pickup

Liberals Choose Sixteen Delegates

NANAIMO — Sixteen delegates have been named to attend the Liberal Party convention in Victoria Friday and Saturday at an executive meeting of the Nanaimo Liberal Association and a former candidate for the local riding.

In addition to Greer and Dr. J. E. Boulding, president of the Nanaimo Liberals, other delegates selected were: Alan Field, Miss Ray White, Mrs V. Noble, Mel Coates, Mr. and Mrs. M. Zorkin and their two daughters, Deborah and Marjana, Dr. and Mrs. M. J. Thomas, Mrs. Jeannine Gawthrop, Alan Armstrong, Vic Cameron and Peter McCue, a student at Malaspina college.

Greer, who chaired the meeting, said other delegates may be registered on the opening day of the convention.

A caucus of all Nanaimo delegates was agreed on to take place the first day of the convention. Discussion also took place on making up two tables of Nanaimo Liberals for the forthcoming $50 a plate dinner for Prime Minister Trudeau which is scheduled for Saturday, May 1 in Vancouver.

Greer said that he would stand for re-election as vice-president of the Vancouver Island Liberals during the convention in Victoria this week. There are nine such offices throughout British Columbia.

RELAX let Cow Brand soak that stress away!

There's only one thing better for relaxation than a warm bath – and that's a warm bath plus COW BRAND! Just pour ½ lb. package of COW BRAND Soda in your tub.

Then lie back – take it easy! COW BRAND soaks away the day's tension, induces that relaxed feeling. It'll also relieve sunburn, hives and itching skin.

COW BRAND BAKING SODA

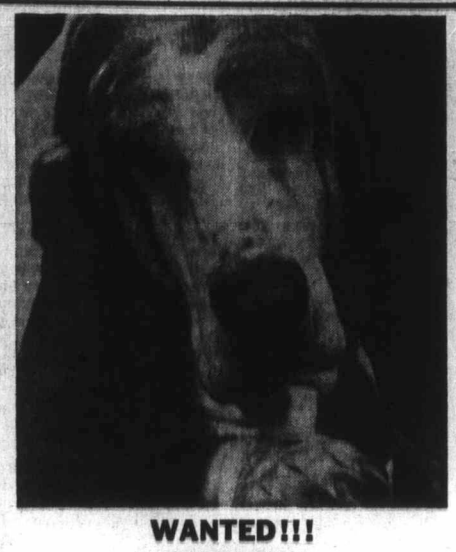

WANTED!!!
PETS

We often get inquiries from pet-owners if we photograph animals and the answer is: "Yes, we certainly do!"

Between March 16 - 26 we have a special offer of 20% - 30% off our regular prices to photograph any pet of any kind (horses, kangaroos and elephants will be photographed outside if you care to bring them to the studio).

Call 598-2131 today for your appointment.

SVENDSEN
1171 Newport Ave.
Care Enough to Get the Finest

Drugs Bring Jail

Nanaimo Court

NANAIMO — John David Weatherhead, 21, of Duncan, was sentenced Friday to 18 months definite and one year indeterminate after pleading guilty to conspiring to possess hashish for the purposes of trafficking.

Earlier James Edward Donnelly, 34, had been sentenced to seven years after being found guilty in county court of conspiring to import hashish. Seven years is the minimum sentence for that offence.

Judge Harry McKay said he is sure that there are young people scheming ways to bring marijuana and hashish into the country and that they don't realize that there is a lengthy minimun sentence for this offence.

He said that Weatherhead was the main force at this end of an elaborate plan to import hashish from England.

Crown counsel Dave Williams of Duncan estimated that the street value of the three cookie tins of hashish was $3,000 to $5,000.

Evidence revealed that the cookie tins were intercepted by police.

Protest Move

CHICAGO (AP) — Some 50 persons picketed the performance of the Omsk Siberian Dance Troupe at the Civic Opera House Saturday, apparently protesting Soviet treatment of minorities.

Slim Down Overweight!
Lose Pounds of Ugly Fat Without
Excessive Dieting Hunger
DROP IN DRY SPONGE

MINUTES LATER
New Easy Tablet
Helps Allay Hunger on Principle of Sponge in Water
Wate-OFF Tablets help retard dieting hunger by counteracting the sense of taste and by giving a feeling of fullness. As you reduce calorie intake, you should lose weight and look slimmer.
7 Days Test At Our Risk Offer
Ask for the Wate-OFF Plan today. Only $5.95 for 60 Wate-OFF Tablets with dietary suggestions included. You be the judge. Be satisfied by 7-day home trial or return remaining tablets to store for money back. So why be fat? You'll feel fitter, look younger, when you let the Wate-OFF Tablets Reducing Plan help slim you down to your best weight and clothes size. Ask at your drug store for Wate-OFF today.

Hillside
SIMPSONS-SEARS

There's a Bonus Gift for You When You Buy 2nd Debut

When you make a $7.50 purchase of 2nd Debut products you will receive at no extra charge our Beauty Pack. It consists of cleansing cream and hand cream. Toner, 2nd Debut 1200 and liquid make-up. All ½ oz. sizes.

A. 2nd Debut with CEF 600 in large 4 oz. size 3.59
B. In 1 oz. size 1.19
C. 2nd Debut with CEF 1200 in 4 oz. size 4.79
D. 1 oz. size 1.69
E. 2nd Debut Moisturized Cleansing Cream with CEF 600 ..... 5.00
F. 2nd Debut Liquid Make-Up with CEF 600. 6 shades 2.39
G. 2nd Debut Liquid Cleanser in 4 oz. size 5.00
H. 2nd Debut Hand and Body Lotion. 4 oz. size 2.00
K. 2nd Debut Skin Toner with CEF 600. 4 ozs. 2.00
M. 2nd Debut Skin Freshener in 4 oz. size. Non alcoholic 2.00
N. 2nd Debut Shampoo with CEF 600. 4 ozs. 2.00
T. Beauty Bonus Gift Pack.

Simpsons-Sears: Health and Beauty (8) Teleshop 386-3161

Simpsons-Sears, Hillside: 3190 Shelbourne St. Lots of Free Parking . . . No Tickets, No Time Limit. (3-24)

Put your "Best Look" forward!
on the Stroke of Spring

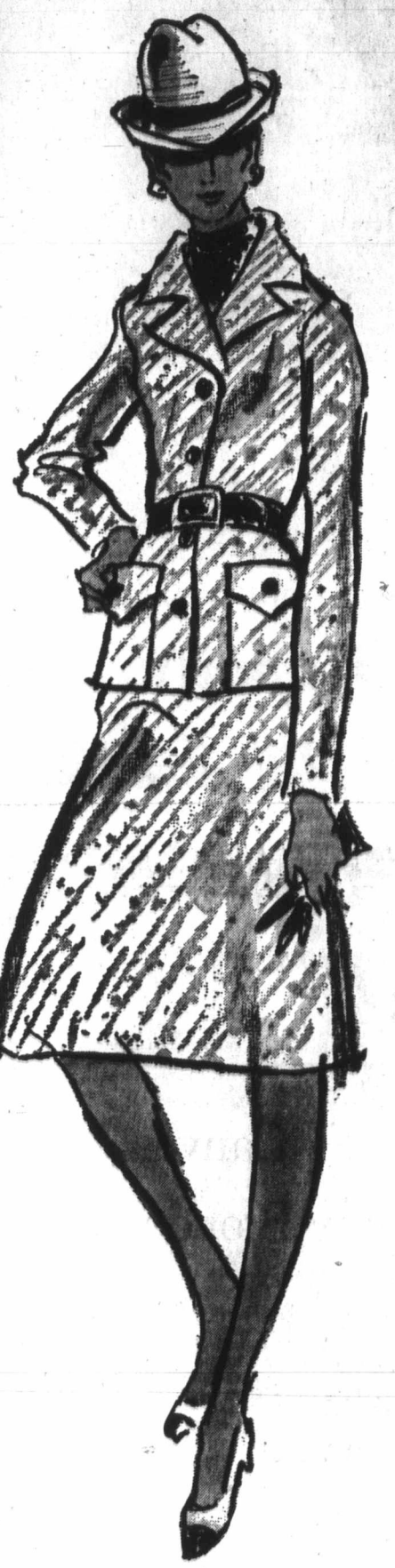

It's time to start checking the fashion ads in this paper for news of the latest styles, colours, lengths and fabrics for spring. Your Victoria fashion stores help you plan your spring wardrobe. Their advertisements in Victoria's daily newspapers show you the latest styles on the fashion front . . . where to buy and how much it will cost.

Check the Fashion Ads EVERY DAY in
Victoria's Daily Newspapers
"The Welcome Medium"

Coco Hepburn, That Is

Coco Ponders Acting Career

TORONTO (CP) — With three academy awards and 35 movies behind her, Katharine Hepburn still hasn't decided whether she wants to be an actress.

In Toronto to star in the musical Coco, which opened Monday at the O'Keefe Centre, Miss Hepburn told an interviewer: "I enjoy work and overworking enormously because I have a great deal of energy.

"I have led several lives in my own life. I haven't made up my mind whether I want to act. I still draw.

"One of the reasons I wanted to come on tour with Coco is that I hadn't done my best in the role."

Like the French couturiere Gabrielle (Coco) Chanel, Miss Hepburn has a reputation as a strong-minded individual. She offered little support for the women's liberation movement.

Women have been badly treated in the world, she agreed, but "if you have a family and a husband, and you are not there to do it — well, somebody has to."

MEMORIAL ARENA
TUESDAY
Recreation Skating
10:30 a.m. - 12 noon
Tiny Tots
1:30 p.m. - 3:00 p.m.

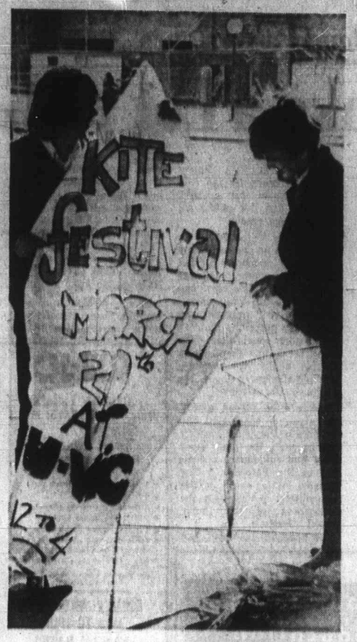

High-Flying Campus

Burning midnight oil by students at University of Victoria, hitting books for those inevitable final exams, is relieved by variety of springtime campus activities. One of them is annual "kite-flying festival which usually attracts a variety of soaring objects. Pre-festival kite-flying is to attract entries. Here, Allan McLean holds big kite for Bob Jones, who is small-kite man, to examine. All that's needed now is a breezy day Saturday. —(William E. John)

Three Plays Presented

Sooke Festival Launched

By BERT BINY

The second annual Sooke Schools Drama Festival opened Monday night with the presentation of three plays at Edward Milne school.

First came The Case of the Giggling Goblin with a cast of 26 from Sooke elementary school.

The adjudicator, Mrs. Gloria Peyton, found this to be "a first class choice of play: a fantasy with a real theme."

George Graham as the Judge was complimented for his "good command." As Mrs. Goblin, Colleen McDonald had relatively little to do but "what she did she did well." David Hansen's Phantom of the opera showed "good beginnings" and Ian Robertson's Dr. Dracula came "close to characterization."

But, in general, it appeared that the players were too conscious of the audience.

Edward Milne junior high's The Love Beads was another local world premier being written by student Jeanne French and slightly edited by the players.

"Malcolm Dunnett as R. J. Wilburn III made an extremely good attempt," said Mrs. Peyton. "He understood the part and the play."

Lynn Elder, as Tess, was "very sincere" but underplayed slightly while Chris Bender, as Bo, tended to "play for comedy."

The final presentation of the evening was When Men Are Scarce by Edward Milne high. Here Jeannette Robertson, Leslie McTaggart and Shawna Gilks were particularly efficient and believable.

Today's program, 8 p.m. at Millstream school, is changed slightly and now consists of Puss In Boots (Glen Lake), The Missing Princess (Langford), and Pepe and the Cornfield Bandit (Glen Lake).

Actress Suing For Privileges

Fonda said Monday her anti-war entertainment troupe is suing the U.S. army for the same privileges and financial backing given the Bob Hope travelling show.

The suit, is to be filed in U.S. district court in Washington, D.C., later this week, according to an associate of Miss Fonda, former Army Doctor Howard Levy. He said that under free speech guarantees, the soldiers should have the same access to the anti-war group as they do the more conservative Hope tours.

Whether or not the group wins the access to army posts plus travelling and lodging expenses as they say the Hope show gets "there can be no stopping us now," Miss Fonda said.

With CBS 23 Years

Big Shew Will End

NEW YORK (UPI) — Comedian Joe Lewis once said television's Ed Sullivan "will last as long as other people have talent."

Sullivan has lasted 23 years and his variety show goes down as the longest running program in television history. But he will not be back on the Columbia Broadcasting System network this fall, a network spokesman said Monday.

Sullivan, who will be 70 in September, joins Red Skelton and Jackie Gleason as CBS discards in the new fall program lineup to be announced shortly. It was reported there will be no direct replacement for Sullivan and CBS will use the time for a new series running 90 minutes or two hours.

Sullivan's son-in-law Robert Precht said there has been "talk" of Sullivan doing specials for CBS next season "but it's still very much up in the air." Precht produces the Ed Sullivan show.

Sullivan Productions Inc. has started work on a syndicated variety series of five one-hour shows a week with a different host each week, Precht said. It was not known whether Sullivan will appear on the program.

The Sullivan show made its debut June 20, 1948, as "the toast of the town." It had a $1,000 budget and featured Martin and Lewis, who got $200 each. Ten years later his budget was 50 times that amount and Sullivan combed the world — even behind the Iron Curtain — for talent.

Sullivan never varied his format, which he said was "open big, have a good comedy act, put in something for the children, keep the show clean." When Elvis Presley appeared on the Sullivan show the lower part of the screen was blacked out to hide his pelvic gyrations.

The showman sandwiched reigning diva Joan Sutherland between a comedian and an acrobat. He introduced the Beatles to America. Always a friend of the underdog, he had harmonica player Larry Adler and actress Ingrid Bergman on his show when they were objects of controversy, and helped them make a comeback.

Actress Helen Hayes once said she had fathomed Sullivan's secret: "He's so altogether stage struck that one can actually feel it. It comes shining through the inarticulate face, the chewed up words and the cold mechanics of the TV set."

Heat Strikes 112 Children

MONTEREY, Mexico (UPI) — Hospital officials treated 112 children over the weekend for dehydration caused when temperatures climbed above 100 degrees fahrenheit.

COME IN TODAY
GET LUCKY ON YOUR INCOME TAX
Saint Patrick's Day can be your lucky day, if you take your tax return to H & R BLOCK. We'll prepare, check and guarantee your return, making sure you receive every legitimate deduction. See H & R BLOCK. You'll be glad you did.
COMPLETE RETURNS $5 up
GUARANTEE
We guarantee accurate preparation of every tax return. If we make any errors that cost you any penalty or interest, we will pay the penalty or interest.
H&R BLOCK
(CANADA) LTD.
Canada's largest Tax Service with over 4000 offices in North America
NOW LOCATED AT
2651 DOUGLAS ST.
Next door to Colonist and Times Building
Still only one large office to serve Victoria Better.
Weekdays: 9 - 9—Saturday 9 - 5 386-0012
NO APPOINTMENT NECESSARY

DIAL 386-2626
YOU'LL BE DELIGHTED

GEM Theatre Sidney
Tues. To Thurs. At 7:45
Fri. and Sat. At 6:50 9:00
NATIONAL GENERAL PICTURES Presents
the Grasshopper
Jacqueline Bisset, Jim Brown

DONALD SUTHERLAND as Alex IN WONDERLAND
An MGM Presentation in METROCOLOR
EVENINGS 7 and 9 p.m.
Coronet 836 Yates St. 383-6414
WARNING: Some nudity and coarse language. —B.C. Director.

"One of the year's best pictures!"
N.Y. Times - Saturday Review - Look Magazine - Newsday
MGM presents STANLEY KUBRICK PRODUCTION
2001 a space odyssey
SUPER PANAVISION - METROCOLOR
EVENINGS 6:30 and 9:00
Sun. Evening 7:00 · Sat. Matinee 2:00 · Sun. Matinee 2:00
EVENINGS Adults ..... 1.50 Students .... 1.25 Golden Age 1.00 Children .... .75
OAK BAY 2100 OAK BAY AVE 598-2213
MATINEES Adults ..... 1.25 Students .... 1.00 Golden Age .50 Children .... .50

DOMINION'S BUDGET LUNCHEON
Includes Soup Main Course Beverage
99c
Daily Menu Change
DOMINION HOTEL

NOMINATED FOR 7 ACADEMY AWARDS Including Best Picture
Free Lips Suspended
PARAMOUNT PICTURES PRESENTS
Ali MacGraw - Ryan O'Neal
LOVE STORY The Year's #1 Best Seller
ADULT
WARNING: Frequent swearing and coarse language. —R. W. McDonald, B.C. Director
3rd MONTH
NIGHTLY AT 7 AND 9
FOX CINEMA

Doors 6:45 Shows 7:00 · 9:00
LAST TWO DAYS!
MASH
ODEON 1
780 YATES STREET 383-6513
Warning: Frequent Swearing and very coarse language. R. W. McDonald, B. C. Director
Warning: Some Nudity And Coarse Language. B. C. Director
woodstock
ODEON 2
780 YATES STREET 383-6513
Doors 1:15 Shows 1:45, 5:00, 8:00 p.m. REGULAR PRICES

SONG OF NORWAY
HAIDA
808 YATES STREET 382-6379
Doors 7:15 p.m. One Complete Show at 8 p.m.
Advance Sale Box Office Now Open Odeon Theatre 1:00 to 6:00 p.m.
MATINEES 2 P.M. (Thurs., Sat., Sun.) $3.00
EVENINGS 8 P.M. $3.50
Children (14 and under) $1.00
All Performances

CRYSTAL GARDEN
PUBLIC SWIMMING TUESDAY
12:00 - 1:00—Adults
1:00 - 3:00—Slim 'n' Swim
3:00 - 5:00—Public
7:00 - 9:00—Public

ON STAGE NOW
bastion theatre
"We Must Kill Toni"
(A Grimm's fairy-tale for grownups!)
McPherson Playhouse
March 12 to 20, 8 p.m.
Directed by Peter Mannering
With: Wendy Packard, Phyl Gaskell, Stuart Kent, John Heath, Jack Droy
Box Office: 386-6121

MOVIE GUIDE
DIRECT FROM RINGSIDE AND IN COLOR
HIGHLIGHTS OF THE FIGHT OF THE CENTURY
JOE FRAZIER vs. MUHAMMAD ALI
Showing Tonight at 6:15 and 8:45
Doors 6:00 p.m.
Plus our Regular Programme
EVERYBODY'S TALKING ABOUT . . .
"JOE" COLOR 2nd WEEK!
Warning! Nudity, sex with drugs and very coarse language. —R. W. McDonald, B.C. Director
CAPITOL 805 YATES—384-6811
Door Tonight 6:00 p.m.
Feat. at 6:50 - 9:10
Wed. Cont. 1:00 p.m.

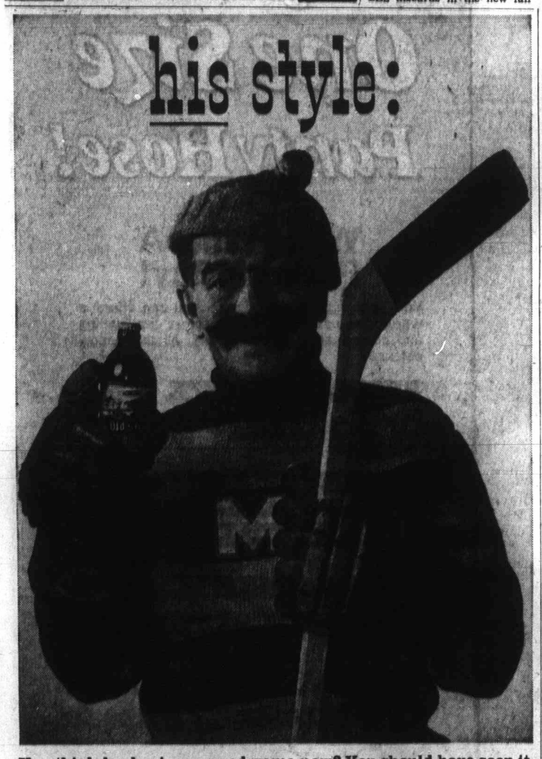
his style:
You think hockey's a rugged game now? You should have seen it way-back-when! Is anything the same? You bet. Old Style beer. Still brewed the slow, natural way for old-time goodness' sake. We couldn't change it if we wanted. Our fans would never let us.
Old Style BEER
Slow brewed and naturally aged
This advertisement is not published or displayed by the Liquor Control Board or by the Government of British Columbia.

FREE
AIRLINE CAREERS
MEN AND WOMEN
Train for Reservationists, Passenger Agents, Hostesses (age 20 to 28), Station Agents, Communicationists, etc. Good starting salaries, pleasant working conditions, excellent chance for advancement. If you are between the ages of 17 and 34, and have completed grade twelve, get full information today about our training program. Mail coupon today to:
Dept. BC-161, AIRLINES TRAINING DIVISION, Atlantic School,
Box 475 c/o Victoria Press Ltd., 2631 Douglas Street, Victoria, B.C.
Name .....
Address .....
City and Province .....
Phone ..... Age .....
Education .....

La Parisienne RESTAURANT
500 Fort Street
will be open every Tuesday at 8 p.m. for the
Music Gallery
FIRST CONCERT WILL BE ON MARCH 16, 1971
The programme will contain light classical works from famous composers:
HAYDN, MOZART, DVORAK, SUK, TCHAIKOVSKY, MONTI
STRING QUARTET
1st Violin—Z. Kriz Viola—E. Dawson
2nd Violin—U. Lipmanis Cello— R. Stratton
For Reservations phone 385-5655

2nd Week NOMINATED FOR 4 ACADEMY AWARDS Including—Sarah Miles—Best Actress
A story of love Filmed by David Lean
Ryan's Daughter
Starring ROBERT MITCHUM · TREVOR HOWARD · CHRISTOPHER JONES JOHN MILLS · LEO McKERN and SARAH MILES
METROCOLOR and SUPER PANAVISION®
Adult Entertainment Warning — Scenes of simulated sex.—B.C. Director.
ROYAL 805 BROUGHTON—383-5711
2 SHOWS DAILY At 2:00 and 8:00 p.m.
Free List and Golden Age Suspended

SHOWING TODAY THROUGH THURSDAY ONLY!
NAKED UNDER LEATHER
All Technicolor Programme
Warning — Nude and Suggestive Scenes. —R. W. McDonald, B.C. Director
Last of the Mobile Hot-shots
2nd FEATURE
TILLICUM Drive-In BURNSIDE AT TILLICUM—382-7151
Gates 7:30 p.m. Show 8:00 p.m. Admission $1.50
NOW OPEN 7 DAYS A WEEK FOR GREATER ENJOYMENT

386-2121

CLASSIFIED ADVERTISING

Vancouver Island's Largest Shopping Centre in Print

386-2121

Circulation, 383-6725
Sports, 383-7000

TELEPHONES
AFTER-HOURS
11:30 p.m. to 7 a.m.
Editorial, 383-4509
383-8309

BOX REPLIES

All replies to private box numbers available from 8:00 a.m. to 6:00 p.m. Monday to Friday inclusive.

* * *

OFFICE HOURS

Classified Counter, 8:00 a.m. to 6:00 p.m. Business Office, 9:00 a.m. to 5:30 p.m. Monday to Friday inclusive.

CLOSED SATURDAY

* * *

TELEPHONE HOURS

8:00 a.m. to 8:00 p.m. Monday to Saturday inclusive.

* * *

CLASSIFIED COPY DEADLINES

Regular classified advertisments may be placed at the counter, 8 a.m. to 5:00 p.m. on the day prior to publication, Monday to Friday inclusive. By telephone, 8:00 a.m. to 5:00 p.m. Monday to Saturday inclusive.

All classified semi-display copy must be in the possession of Victoria Press Ltd., 2631 Douglas Street, by 4:00 p.m. on the day prior to publication, with the exception of that copy for Sunday Colonist must be in by 4:00 p.m. Friday.

FULL COVERAGE CLASSIFIED RATES

AGATE TYPE ONLY

On day 8c per word per day.
Three consecutive days, 7c per word per day.
Six consecutive days, 6c per word per day.
Agate headings and white spaces can be charged at the word rate (5 words per line).
Minimum advertisement 10 words and $1.00.
Each initial, sign, group of figures and abbreviation counts as one word.

All ads requiring a style other than that mentioned above will be charged by the measured agate line (14 agate lines equal 1 inch).
One day 38c per line, $5.32 inch.
Three consecutive days, 33c per line, $4.62 inch.
Six consecutive days, 28c per line, $3.92 inch.
National rate 43c line per day.
Ten per cent surcharge if more than one size type is used.

Birth Notices, $2.00 per insertion.
In Memoriam notices, Cards of Thanks, Death and Funeral Notices, not exceeding 12 lines, $3.25 first insertion and $2.40 subsequent insertions. Each additional line, 33c daily.

Births, Deaths, in Memoriam Notices, Cards of Thanks not accepted by telephone.

SUBSCRIPTION RATES

Wherever carrier service is maintained, $3.00 per month.
By mail: Canada, $3.50 per month, $10.00 per three months, $38.00 per year. United States, $4.00 per month. Sunday only: Canada, 25c per copy, $13.00 per year United States, 30c per copy, $15.80 per year: Commonwealth and foreign rates upon request.
Mail subscriptions are payable in advance.
Authorized as second class mail, Post Office Department, Ottawa.
Member Audit Bureau of Circulations.

TERMS OF PUBLICATION

The Victoria Press Ltd. shall not be liable for no-insertion of any advertisement beyond the amount paid for such advertisement.
In the event of an error occurring the liability of Victoria Press Ltd. shall not exceed the charge for the space actually occupied by the item in question.
All claims on error in publication shall be made within 12 hours thereafter and if not made shall not be considered. No claim will be allowed for more than one incorrect insertion nor for errors not affecting the value of the advertisement.
All estimates of cost are approximate. Advertisers will be charged with space actually used.
All advertising copy will be subject to the approval of the Victoria Press Ltd., who reserve the right in its sole discretion to classify, reject or insert copy furnished.
Advertisements must comply with the British Columbia Human Rights Act which prohibits any advertising that discriminates against any person because of his race, religion, sex, colour, nationality, ancestry or place of origin, or because his age is beween 44 and 65 years, unless the condition is justified by a bona fide requirement for the work involved.
While every endeavor will be made to forward replies to box numbers to the advertiser as soon as possible, we accept no liability in respect of loss or damage alleged to arise through either failure or delay in forwarding such replies, however caused, whether by negligence or otherwise.

CIRCULATION REPRESENTATIVES

Duncan, Chemainus
P. J. Rogers 746-6181
Lake Cowichan, P. Edwards 749-6771
Pt. Alberni, Mrs. A. Nilson 723-8313
Nanaimo, R. Lakey SK 5-2766

United States Representatives
MATHEWS, SHANNO AND CULLEN, INC.
New York, Boston, Chicago, Detroit, Philadelphia, Pittsburgh, Cleveland, Syracuse, Charlotte, Atlanta, Cincinnati.

DUNCAN BUREAU
262 Station Street (Hamilton Electric Building). Office and telephone hours 1 p.m. to 5 p.m. Monday to Friday, inclusive.
PHONE DUNCAN 746-6181

CLASSIFIED SERVICE FOR DUNCAN COWICHAN VALLEY CHEMAINUS RESIDENTS

Classified Ads phoned in to our Duncan office 746-6181 before 3:30 p.m. will appear in the following day's papers.

PHONE DIRECT
386-2121
TO PLACE YOUR CLASSIFIED AD

NOTICE OF COPYRIGHT

Full, complete and sole copyright in any advertisement produced by Victoria Press Ltd. is vested in, and belongs to, Victoria Press Ltd.; provided, however, that copyright IN THAT PART AND THAT PART ONLY of any such advertisement consisting of illustrations, borders, signatures or similar components which is, or are, supplied to Victoria Press Ltd. by the advertiser in the form of engravings, matrices, casts, etc., and incorporated in said advertisement shall remain in and belongs to the advertiser.

1 BIRTHS

CHESTER—Born to Paul and Sheila (nee Ryan), Site 333, Highland Towers, Thompson, Man., on March 10, 1971, a son, John David, 5 lbs. 6 ozs. Proud grandparents are Mr. and Mrs. Austin Ryan, of Victoria, and Mr. and Mrs. Jack Chester, of Winnipeg.

COULTER—Born to Mr. and Mrs. H. F. Coulter, 1505 Jerome Rd., at the Royal Jubilee Hospital on March 12, 1971, a son, 5 lbs. 15 ozs. Thanks to Dr. Morrison, Dr. Gelling and maternity staff.

CUNLIFFE—Cpl. and Mrs. David A. Cunliffe, 633 Cornwall, Victoria, a baby boy, Christopher David, 9 lbs. 13 ozs., on March 12, 1971, at St. Joseph's Hospital.

SINCLAIR—Born to Mr. and Mrs. B. J. Sinclair, No. 4 - 915 St. Charles St., at the Royal Jubilee Hospital on March 9, a daughter, Jennifer Leah, 8 lbs. 11 ozs.

5 DEATHS, FUNERALS

ABBEE—Frances Annie, of Chemainus, B.C., peacefully at the Chemainus Hospital on March 14, 1971, in her 88th year. Survived by one son, Elmer R. of Chemainus; one grandson, Elmer Allen, Victoria.
Private cremation. Flowers gratefully declined. Donations may be sent to C.N.I.B., Blanshard St., Victoria. Arrangements through The Memorial Society of B.C. and First Memorial Services Ltd.

BERNDT—At the Royal Jubilee Hospital on March 13, 1971, Elizabeth, beloved wife of Erich Berndt, 1432 Denman St. Survived also by two sons, Helmut, Victoria, and Alfred, West Germany; a daughter, Mrs. R. (Maria) Heissler, and two grandchildren, Christine and Eddie, in Bonners Ferry, Idaho; brother, Wilhelm, and a sister, Helene, in West Germany.
Funeral service Wednesday at 2 p.m. in HAYWARD'S FUNERAL CHAPEL, 734 Broughton St., Rev. Fred Knebel officiating. Interment, Royal Oak Burial Park.

BRODDY — At the residence, 1270 Beach Drive, on March 12, 1971, Margaret Harp Broddy, born in Toronto, and resident of B.C. since 1924. Predeceased by her husband, Frank Morley, in 1956, she leaves to mourn her loss, her loving sister, Mrs. C. C. (Helen) Stibbard; nephew, Peter Leckie of Naramata, and relatives in Vancouver and Toronto.
Funeral service in McCall Bros. Chapel, Johnson and Vancouver Sts., on Wednesday, March 17, at 2:30 p.m., with the Rev. Dr. J. L. W. McLean officiating. (Flowers gratefully declined.)

CLASSIFICATION INDEX

VITAL STATISTICS
1 Births
5 Deaths and Funerals
8 Cards of Thanks
9 In Memoriam
10 Funeral Directors

NOTICES
11 Monumental
14 Announcements
15 Coming Events and Meetings
16 Catering, Banquet and Reception Rooms
17 Restaurants
18 Places to Visit
20 Lost and Found

EMPLOYMENT
21 Male Help Wanted
25 Male or Female Help Wanted
26 Female Help Wanted
27 Teachers Wanted
29 Situations Wanted Male
30 Situations Wanted Female
31 Situations Wanted Male or Female

BUSINESS SERVICES AND DIRECTORY
36 Business Services and Directory

PERSONAL SERVICES
32 Trade Schools
33 Bands, Musicians and Orchestras
38 Travel
39 Personals
40 Business Personals
42 Education
43 Dancing
71 Music Teachers

MERCHANDISING
60 Fuel
63 Timber
65 Building Supplies
70 Musical Instruments
77 Motorcycles
78 Bicycles
80 Boats and Marine
83 Aeronautical
92 Sporting Goods
93 Stoves and Furnaces
96 Cameras, Supplies and Photo Finishing
97 Furniture
98 TV, Stereo, Radio Sales and Service
99 Groceries, Meat and Produce
100 Miscellaneous for Sale
103 Miscellaneous Wanted
109 Miscellaneous to Rent
112 Wanted to Rent, Miscellaneous
115 Swaps
117 Antiques
119 Florists
120 Garden Supplies
125 Pets and Supplies
127 Chicks, Poultry, Hatching Eggs, Supplies
128 Livestock and Supplies
130 Heavy Equipment, Machinery
135 Farm Implements

AUTOMOTIVE
150 Cars for Sale
151 Foreign Import and Sports Cars
152 New Car Directory
154 Trucks and Buses
156 U-Drives and Auto Washing
158 Tires
160 Parts, Accessories
162 Auto Repairs, Service and Towing
164 Auto Body Work and Painting
166 Cars and Trucks Wanted
168 Campers and Trailers
169 Mobile Homes and Parks

ACCOMMODATION
175 Hotels
178 Summer Resorts
181 Tourist Accommodation
185 Convalescent and Rest Homes

RENTALS
190 Room and Board
191 Room and Board Wanted
193 Rooms to Rent
194 Rooms Wanted
197 Housekeeping Rooms to Rent
199 Housekeeping Rooms Wanted
200 Apartments to Rent, Unfurnished
201 Apartments to Rent, Furnished
203 Apartments Wanted
206 Duplexes to Rent
207 Duplexes Wanted to Rent
210 Houses to Rent, Unfurnished
211 Houses to Rent, Furnished
212 Houses Wanted to Rent
215 Halls, Warehouses, Stores and Offices to Rent

FINANCIAL
155 Automobile Financing and Insurance
230 Personal Loans and Insurance
233 Mortgage Loans and Insurance
234 Mortgages for Sale
235 Wanted to Borrow

REAL ESTATE
240 Business Opportunities
241 Business Opportunities Wanted
244 Revenue Property
245 Revenue Properties Wanted
247 Commercial or Industrial Properties
250 Houses for Sale
253 Country Homes and Properties
256 Waterfront Properties
260 Condominiums for Sale
263 Garages for Sale, Rent, Wanted
265 Houses Wanted to Buy
268 Listings Wanted
270 Exchange Real Estate
271 Lots for Sale
273 Property for Sale
274 Property Wanted
280 Acreage for Sale and Wanted
283 Up-Island Properties
290 Farms for Sale and Wanted
293 Gulf Islands Properties
295 Listings Cancelled

5 DEATHS, FUNERALS

BOBROSKE—In Victoria on March 14, 1971, Mr. Frederick Bobroske, aged 58 years, of 1068 Colville Rd., born in Winnipeg, Manitoba, and resident of Victoria for the past 30 years. Survived by his loving wife, Lorraine; 2 sons, Wayne of Prince Rupert and Roy of Victoria; one daughter, Mrs. R. (Myrna) Little of Victoria; 10 grandchildren; his mother, Mrs. Emilie Bobroske; 6 brothers, Emil, Walter, Bernard, Herbert, Erwin and Arthur; 7 sisters, Margaret, Helen, Elenore, Noren, Betty, Shirley and Marlene. Mr. Bobroske was an ardent golfer and had been a member of the Gorge Vale Golf Club. He was also a member of the International Brotherhood of Boilermakers, Iron Shipbuilders, Blacksmiths, Forgers and Helpers.
Service in McCall Bros. FLORAL CHAPEL, Johnson and Vancouver Sts., on Wed., March 17th, at 1:15 p.m. Interment at Hatley Memorial Gardens.

COOK—On March 13, 1971, at Colwood, Mrs. Margaret Cook, aged 94 years, a native daughter. She leaves one daughter, Mrs. A. (Lillian) Olson, of Victoria; 3 grandchildren; 6 great-grandchildren; one great-great-grandson.
Funeral service in McCall Bros. FLORAL CHAPEL, Johnson and Vancouver Sts., on Tuesday, March 16, at 1:15 p.m. Interment at Royal Oak Burial Park.

CORBETT — In Victoria on March 12, 1971, Mrs. May Allen Havergal Corbett in her 90th year, a resident of Oak Bay for 40 years. Widow of Charles F. Corbett, she is survived by her son Fraser Shepherd of Victoria; 3 grandchildren; her brother William Adamson of Victoria; one sister in the U.S.A. and relatives in England. Also predeceased by 3 sons, John and Alastair Shepherd.
Strictly PRIVATE service at McCall Bros. with the Venerable Archdeacon H. J. Jones officiating. Interment at Royal Oak Burial Park. (Flowers gratefully declined.)

DAVIES — In Victoria, B.C., on March 14, 1971, Mrs. Marian Davies, aged 77 years; born in Lancashire, England, and had been a resident of Victoria for the past 50 years, residing at 2630 Quadra St. Survived by her loving daughter and son-in-law, Irene and Fred Waldron, 2747 Fifth St.; granddaughter, Marian; nieces and nephews.
Service will be held in the St. John's Anglican Church, 1611 Quadra St., on Tuesday, March 16, 1971, at 2:00 p.m., Rev. Canon Graeme B. Baker officiating. Cremation. Arrangements by the Sands Mortuary Limited.

DRURY—In Victoria on March 14, 1971, Kenneth Charles Drury, of 624 Island Road, aged 78 years, a native son and last surviving son of the late Mr. and Mrs. R. L. Drury. Survived by his loving wife, Katherine, at the residence.
Funeral service Thursday, March 18, at 1:30 p.m. in the Lady Chapel, Christ Church Cathedral. Very Rev. Brian W. Whitlow officiating. Cremation. HAYWARD'S CHAPEL in charge of arrangements. Flowers gratefully declined.

ESPLEY—On March 13, 1971, at the Veterans' Hospital, Mrs. Mary C. Espley, aged 80 years, of 1146 Lockley Rd.; born in Ireland. Widow of William E. Espley, she leaves two sons, James Henry of Victoria and Herbert Joseph of Vancouver; one daughter, Mrs. Winifred Mary Plakemore of Mill Bay; seven grandchildren; 17 great-grandchildren; one sister, Mrs. Winifred Fitton of Victoria. She was a member, for over 30 years, of the Ladies' Auxiliary, Esquimalt Branch, R.C.L., and served in the Armed Forces in the First and Second World Wars.
Funeral arrangements will be announced later by McCall Bros. Funeral Directors.

HALL — On March 14, 1971, at Colwood, Miss Zillah Hall, aged 83 years; a resident here for 20 years, formerly of Vancouver and Shawnigan Lake; born in England.
PRIVATE service in McCall Bros. FAMILY CHAPEL on Wednesday, March 17, at 10:15 a.m., with the Venerable Archdeacon C. E. F. Wolff officiating; followed by cremation. (Flowers gratefully declined.)

JACOB—Called to Heaven on March 15, 1971, Mr. Leondard Charles Jacob, age 70 years. Born in Copper Hall, Swaffham, England; came to Canada in 1919, to B.C. in 1935 and had been a resident of Colwood, B.C., for the past 26 years, late residence 2357 Sooke Road. Survived by his loving wife, Doris Amelia (Dolly), at home; son and daughter-in-law, George Alfred and Valerie Marion Jacob, Victoria, B.C.; daughters, Mrs. Alex (Margaret Jean "Peggy") Whiteley, Colwood, B.C., Mrs. Ernest (Judith Marie "Judy") Curts, Victoria, B.C.; nine grandchildren. The late Mr. Jacob served with the British Army during the First World War and was a member of the Prince Edward Branch No. 91, The Royal Canadian Legion.
Service under the auspices of the Prince Edward Branch No. 91, The Royal Canadian Legion, will be held in the Sands Funeral Chapel of Heather, Colwood, B.C., on Thursday March 18, 1971, at 1:00 p.m., Rev. Henry Silvester officiating. Interment in Hatley Memorial Gardens.

JARDINE—Agnes Octavia, of Victoria, B.C., suddenly at the Royal Jubilee Hospital on March 14, 1971, in her 82nd year. Widow of Harold Jardine, survived by her son, Alexander M., and daughters Mrs. G. R. Reynolds (Marjorie), Mrs. W. Milne (Theo), Mrs. G. Lovitt (June), Mrs. T. A. White (Ruth), Mrs. R. V. Mills (Deirdre); her sister, Mrs. E. M. Johnston; 16 grandchildren and four great grandchildren.
Memorial service will be held on Thursday, March 18, at 2:30 p.m. in the All Saints Anglican Church, Palliser Street, View Royal, Rev. C. E. Lonsdale officiating. Cremation. Flowers gratefully declined. Donations may be sent to Save The Children Fund, care of Mrs. W. W. McGill, Vice-President for British Columbia and local representative, 3441 Mayfair Drive, Victoria, B.C.

JORGENSEN—In Victoria, on March 14, 1971, Mary Pamelia Jorgensen, of 891 Tillicum Road, aged 70 years; born in Spokane, Washington. Survived by her loving husband, Sophus; one son, Calvin; one daughter, Pamelia (Mrs. G. Vick), all of Victoria; one brother, William Stockman of Campbell River, B.C.; seven grandchildren and one great-granddaughter.
Funeral service in McCall Bros. Chapel, Johnson and Vancouver Streets, on Thursday, March 18, at 2:15 p.m., with the Rev. Dr. R. J. D. Morris officiating. Interment at Royal Oak Burial Park. (Flowers gratefully declined. Friends, if desired, may contribute to the Retarded Children's Fund, Victoria Branch, 1450 Elford).

KERR — In Victoria on Sunday, March 14, 1971, Miss Phyllis Beryl Kerr, of 567 Goldstream Rd. Miss Kerr was a native daughter of Victoria, being born and raised and living her life in the Victoria area. She leaves to mourn her passing 2 sisters, Mrs. H. (Iris) Lamb, Victoria; Mrs. H. (Margaret) Duncan, Ladysmith, and 1 niece and 1 nephew.
A private family funeral service will be conducted on Tuesday, March 16, 1971, from CHAPLIN'S FUNERAL CHAPEL with the Rev. Alex Calder officiating. Interment in Ross Bay Cemetery. Flowers gratefully declined.

LENCKOWSKI—In hospital in Victoria on March 14, 1971, Mrs. Irene Lenckowski, aged 52 years, of 420 Atkins; born in Poland and resident here since 1956. She leaves her husband, Sylvester, and relatives in Poland and Holland.
PRAYERS will be offered at McCall Bros. FLORAL CHAPEL, Johnson and Vancouver Sts., on Tuesday, March 16, at 7:00 p.m. MASS will be celebrated in Sacred Heart Church, 4040 Neilthorpe, on Wednesday, March 17, at 10:00 a.m., Rev. A. Kwarta celebrant. Interment at Hatley Memorial Gardens.

5 DEATHS, FUNERALS

LESLIE—In Victoria on March 12, 1971, Mrs. Maryann Leila Leslie, of Seagirt Rd., RR No. 1, Victoria. Mrs. Leslie was born in Calgary, Alta., and had resided in Victoria since 1936, except for time spent in nurse's training and duties with the Salvation Army in Winnipeg and Montreal. She was a member of the Victoria Registered Nurses' Association. She leaves to mourn her passing her loving husband, William, at the residence; her mother and father, Mr. and Mrs. W. W. Bishop; 2 brothers, Charlie and Jack, Victoria; her sister, Mrs. Peggy Porter, Los Gatos, Calif.; her aunt and uncle, Miss E. Cook and Mr. W. Cook, Calgary, Alta., and her aunt, Mrs. Irene Finch, Windsor, Ont.
The funeral service will be conducted on Tuesday, March 16, at 2 p.m. from CHAPLIN'S FUNERAL CHAPEL with Major H. Tilley officiating. Interment in Royal Oak Burial Park.

MacKAY — At Duncan, on March 14, 1971, Mrs. Margaret MacKay, aged 92 years; a resident there for the past month, formerly of Victoria since 1927; born in Caithness, Scotland. She leaves her son, John, of Victoria; two daughters, Mrs. R. (Elizabeth) Phillips of Duncan and Mrs. G. (Edith) Watson of Vancouver; eight grandchildren; four great-grandchildren; one brother, George, in Caithness, Scotland; numerous nieces and nephews in Scotland, South Africa and Victoria.
PRIVATE service in McCall Bros. FAMILY CHAPEL on Thursday, March 18, at 1:00 p.m. Interment at Colwood Burial Park. (Flowers gratefully declined).

MacLEOD — In Victoria on March 12, 1971, Mrs. Jean Layton MacLeod, of 1188 Bewdley St.; born in Elmsdale, N.S., and a pioneer resident of Victoria for over 60 years. Widow of M. D. MacLeod, she is survived by 4 sons, Layton S. and Charles M. of Victoria, Donald A. of Carisbad, California and Eugene J. of Victoria; several grandchildren; 3 great-grandchildren; 3 brothers and one sister. She had been a founding member of the Craighower Women's Institute and a long term member of Centennial United Church.
Funeral service in McCall Bros. FAMILY CHAPEL on Wednesday, March 17, at 1:00 p.m.; with the Rev. J. Travis officiating. Interment at Royal Oak Burial Park.

McDOUGALL—On March 8, 1971, in Vancouver, B.C., George M. McDougall, aged 66 years. He leaves his wife, Olive Myrtle, and son, Ian; three grandchildren; sisters, Mary Agnes, Flora; brother, Thomas.
Memorial service will be held in Chapel Hill Chapel, White Rock, B.C., Thursday March 18. Flowers gratefully declined; donations may be sent to Major W. Leslie, Harbour Lights, 119 East Cordova St., Vancouver, B.C. (Calgary papers please copy).

NORRIS—On March 13, 1971, Don (Frederick Thomas Donald) Norris, of 595 Brookleigh Road, Victoria, B.C.; resident in Victoria for 3 years, formerly of Calgary. Deeply loved and cherished husband of Andree and beloved step-father of Debbie, Shawn, Brett and Erin-Leigh Llewellyn; also survived by his dearly loved children, Mrs. Judy McKay, Brian, Catherine and Patricia of Calgary; his father, F. T. Norris, of Calgary and Honolulu; brother, Paul J. Norris of Edmonton, and sisters, Mrs. Roberta Jordan of Los Angeles and Mrs. Mary-Lou Davis of Lubbock, Texas.
Private Cremation. (Flowers gratefully declined. Friends, if desired, may contribute to the Heart Fund, 620 View Street, or the Cancer Fund, P.O. Box 202, Victoria). McCall Bros. Funeral Directors, Victoria, in charge of arrangements.

RANDALL — On March 12, 1971, in Victoria, B.C., Jemima Campbell Randall, in her 87th year, late of 2515 Shakespeare Street; born in Edinburgh, Scotland, and a resident of Victoria since 1908. Predeceased by her husband, David, and a son, Robert William, in 1970, and a son, David, in 1960. She leaves a daughter, Mrs. Gordon (LaRue Betty), and son, James, of Victoria; 13 grandchildren; 3 great-grandchildren. Mrs. Randall was a member of the L.A. of the St. Andrews and Caledonian Society.
Funeral services will be held on Tuesday, March 16, at 2 p.m., in the Thomson & Irving Funeral Chapel, Rev. J. L. Morris officiating, followed by cremation. Flowers gratefully declined. If desired, donations to the Cancer Fund, P.O. Box 202, Victoria, B.C.

SIMMONS—In Victoria on March 11, 1971, Mr. George Simmons, aged 90 years, of 2184 Epworth St. He leaves his son Tom at the residence; 2 granddaughters, Mrs. R. E. (Elizabeth) Jobbins and Mrs. Frank N. (Anne) Gaudio, both of Victoria; 2 grandsons, Roger and Andrew Porteous of the Isle of Wight; 2 great-grandson, Robert Craig Jobbins, of Victoria.
A graveside service was held at Royal Oak Burial Park on Monday, March 15, with the Rev. Dr. N. S. Noel officiating. McCall Bros. Funeral Directors in charge of arrangements. (Flowers gratefully declined.)

SIMS — Suddenly on March 12, 1971, Mr. Robert Sims, aged 50 years, of 2661 Florence Lake Rd., a resident here since 1946. He leaves his loving wife, Ruth; 2 daughters, Kathryn and Dianna, at home; his mother, Mrs. Elizabeth Sims of Courtvale, B.C.; one brother, James, Montrose, B.C., and 2 sisters, Mrs. N. (Mildred) Horner and Mrs. J. (Elizabeth) Fair of Prince George. He was a member of Armstrong Branch, Royal Canadian Legion and was, for 16 years, associated with Universal Sheet Metal.
Funeral service in McCall Bros. FLORAL CHAPEL, Johnson and Vancouver Sts., on Wednesday, March 17, at 10:15 a.m., with the Rev. Dr. F. E. H. James officiating. Interment at Hatley Memorial Gardens.

WALLS—In Victoria on March 13, 1971, Mr. Pounall (Pat) Theodore Walls, aged 79 years, late of 2620 Graham Street, a native son of Victoria. For many years he was associated with C. J. McDowell Limited. He was a member of Victoria Knights of Pythias Lodge No. 61, also the Doek's. He leaves to mourn his passing his loving wife Mary (Molly) Irene at home; son, Terry P., Victoria; brother, William, Victoria; granddaughter, Marlene, Victoria; two nieces and one nephew. He was predeceased by a grandson, Brent.
Funeral service will be held on Wednesday, March 17th, at 1:30 p.m., from CHAPLIN'S FUNERAL CHAPEL with Rev. Angus Cameron of Lundavra officiating. Interment in Hatley Memorial Gardens. Flowers gratefully declined, donations to B.C. Cancer Association.

WICK — Suddenly, on March 13, 1971, Mrs. Marjorie Irene Wick, aged 41 years, beloved wife of Walter Wick of 3545 Selwyn Rd.; born in Regina, Sask., and a resident here for the past 12 years. She also leaves two daughters, Gloria and Patricia, at home; brothers and sisters.
Funeral service at McCall Bros. FLORAL CHAPEL, Johnson and Vancouver Streets, on Thursday, March 18, at 3:15 p.m., with the Rev. A. E. King officiating. Interment at Hatley Memorial Gardens.

8 CARDS OF THANKS

I wish to express my sincere appreciation to friends and neighbors who sent expressions of sympathy, floral tributes and helped me in my time of sorrow. Also special thanks to Drs. G. Friesen, Ross Sinclaire and J. L. Hefferman and staff of St. Joseph's Hospital. Special thanks to Mrs. Crossdale and Mr. and Mrs. King.—Mrs. E. King.

SARGEANT—In loving memory of my dear wife, Minnie, who passed away March 18, 1970.
—Norman, sisters Ruby and Bee.

The family of Mr. B. R. Benson wishes to extend their sincere thanks to all who were so kind and helpful during the recent loss of our beloved father. Special thanks to those who donated to the Fund for Retarded Children in his memory.
— Robert Benson, Mrs. Jessie Burleigh, Mrs. Margaret Musgrave.

9 IN MEMORIAM

BENNETT—In loving memory of my dearest husband, Benjamin, who passed away March 16, 1970.
My lips cannot tell how I miss him,
My heart cannot tell what to say,
God alone knows how I miss him
In a home that is lonesome today.
—Always remembered by his wife Alice, son and family.

10 FUNERAL DIRECTORS

Serving Vancouver Island With Dedicated Service at Sensible Prices

SANDS MORTUARY LTD.
'Memorial Chapel of Chimes'
1803 Quadra, Victoria, B.C.
388-5155 - 388-5156 - 383-7511

SANDS
"CHAPEL OF ROSES"
9838 Fourth St., Sidney, B.C.
656-2932

WESTWOOD
"CHAPEL OF FLOWERS"
(SANDS NANAIMO)
No. 1, Newcastle Ave.,
Nanaimo, B.C. - 753-2032

SANDS
"CHAPEL OF HEATHER"
317 Goldstream Ave.,
Colwood, B.C. - 478-3821

The Sands Family and Associates Since 1912

McCALL BROS.
Funeral Chapels
1400 Vancouver Street
385-4485 — 385-4486 — 385-4467
The wishes of all concerned fulfilled with good taste.

PRIVATE SERVICE
CORBETT, Mrs. May A.
FAMILY CHAPEL.

TUESDAY
COOK, Mrs. Margaret
1:15 p.m.—FLORAL CHAPEL.
LENCKOWSKI, Mrs. Irene
7:00 p.m.—PRAYERS, FLORAL CHAPEL.

WEDNESDAY
LENCKOWSKI, Mrs. Irene
10:00 a.m.—MASS, SACRED HEART CHURCH.
SIMS, Mr. Robert
10:15 a.m.—FLORAL CHAPEL.
MacLEOD— Mrs. Jean L.
1:00 p.m.—FAMILY CHAPEL.
BOBROSKE, Mr. Frederick
1:15 p.m.—FLORAL CHAPEL.
BRODDY, Mrs. Margaret H.
3:30 p.m.—FLORAL CHAPEL.

TO BE ANNOUNCED
MacKAY, Mrs. Margaret
JORGENSEN, Mrs. Mary P.
ESPLEY, Mrs. Mary
HALL, Miss Zillah

THOMSON & IRVING
Funeral Chapel
Est. 1906 — Formerly of Winnipeg
A Dignified and Understanding Service at Moderate Cost
PRE-NEED AT NEED
SHIPMENTS
1625 Quadra St. Phone 384-2612

HAYWARD'S CHAPEL
Ready to carry out the family's wishes, quietly, sympathetically, with efficiency and dignity.
386-3505
734 Broughton St.
A. W. FRANCIS, OWNER-MGR.

CHAPLIN'S FUNERAL CHAPEL
Kindness — Courtesy — Service
1155 Fort 384-5512

FIRST MEMORIAL SERVICES
Undertakers for the Memorial Society of B.C. — 384-7041

11 MONUMENTAL

STEWART MONUMENTAL Works Ltd.
ESTABLISHED 1896
Memorial of Distinction
Marble fireplaces and tabletops.
1403 May St. 384-3452

MORTIMER'S MONUMENTS
ESTABLISHED 1877
"The Finest in Craftsmanship"
633 David St. — 383-6421

15 COMING EVENTS and MEETINGS

C.W.L.
BINGO
Parish Hall, Langford
798 GOLDSTREAM AVE.
TUES., 8 P.M.
14 GAMES
Minimum Prize $25
7th Game — $50
One Final Game
Full Card
$100 Prize

NORWAY HOUSE
1110 Hillside
CHARITY BINGO
TUES. NIGHT — 7:30 P.M.
Admission $1.00
20 Games
6 Cards for $2.00
5 Extra Games
5 Cards for $1.00
Everybody Welcome

EVENING OPTIMIST BINGO
TONIGHT — 7:30
Club Tango, 1037 View St.
(at Cook)
Limited free parking, east side of building. Minimum payoff $20 per game, 20th game $200. 19 good neighbor games. 5 cards for $2. 10 door prizes $3 each.

WED. NIGHT — 7:30 P.M.
VICTORIA
OPTIMIST BINGO
VICTORIA BALLROOM
1600 GOVERNMENT ST.
NO GAME UNDER $15

BIG BAND DANCE, DA VINCI Centre, Friday, March 19. New policy limit. 125 couples. Reserved $5 acouple. Tickets at Stevens Interior, Quadra and View St., or Heisterman and Co., 1121 Blanshard. Dancing 9-1 with room to dance.

BINGO HAM AND CASH — 15 games $1, extra cards 25c. Central Saanich Chamber of Commerce Hall, 6984 East Saanich Rd., 7:30 p.m., Thursday, March 18.

BINGO EVERY THURSDAY AT St. Joseph's Parish Hall. Watch advertisement.

20 LOST and FOUND

REWARD — INFORMATION leading to recovery of 5-speed German Triumph bicycle. White handlebar tape, blue-white heavy duty frame, regular bicycle tires, white metal fenders. 383-1340.

LOST IN PANDORA-BELMONT vicinity, Saturday afternoon, black card wallet containing no money, documents of value to owner only. 382-4019.

LOST: RED LEATHER BILLFOLD, important papers. Royal Bank, downtown, March 15. Reward. 388-7663, a.m. or p.m.

LOST: GINGER AND WHITE part-persian cat. Near Glanford and McKenzie. 479-5446, after 6.

LOST: BLACK KITTEN NAMED "Blackie." Richmond area. Please phone 598-2984.

LOST: PEARL AND GOLD CHAIN bracelet, Saturday, downtown, sentimental value. Reward. 382-4441.

REWARD, INFORMATION LEADing to whereabouts of 1966 2-door Cyclone, color beige, AYY-851. 642-6372.

LOST IN VICTORIA, GOLD RING, square black diamond stone with small gold nuggets. Reward. Ganges 537-2376.

LOST: BLACK AND WHITE Border Collie, in Cadboro Bay-University area. 477-5584.

LOST: FEMALE SAMOYED puppy, Mount Tolmie area. Reward. 477-1965.

LOST: TRI-COLORED FEMALE Bassett puppy, vicinity Oak Bay Junction. Reward. 383-2328.

LOST: DISTINCTIVE ORANGE and white motorcycle helmet. Reward offered. 385-0170.

LOST: 4-YEAR-OLD FEMALE Siamese. Near Myrtle and Doncaster. Reward. 382-7945.

LOST: A GREY UNCLIPPED poodle. Metchosin. Licence 110563C. Reward. 478-3161.

LOST: MOTHER OF PEARL FAN brooch. Reward. 642-3336.

LOST YOUR PET? — HOMES wanted, found. SPCA. 383-0514.

HAVE YOU LOST YOUR CAT? Homes wanted. CPL, 598-5731.

21 MALE HELP WANTED

ADVERTISEMENTS IN THIS CLASSIFICATION MUST COMPLY WITH THE BRITISH COLUMBIA HUMAN RIGHTS ACT SEE COLUMN 1

CANADA'S LEADING CREDIT FINANCE ORGANIZATION NEEDS JUNIOR ADMINISTRATORS

Do you like working with the public? Can you work aggressively towards a worthwhile goal? Do you have university education or experience in credit, banking, insurance or similar work? Can you drive a car? Are you free to travel? If so, Canada's most progressive finance company has a unique career opportunity for you. We offer a complete training program, a starting salary commensurate with qualifications and unlimited promotion possibilities. Apply in persons between 9 a.m. and 5 p.m.
NIAGARA FINANCE CO. LTD.,
1032 YATES STREET,
VICTORIA, B.C.

TRAIN TO BE A HEAVY EQUIPMENT OPERATOR

Learn to operate bulldozers, draglines, cranes, scrapers, loaders, trenchers, etc. Study at home followed by resident training at our modern facility in Miami, Fla. A high-paid career is open to ambitious men.

UNIVERSAL HEAVY CONSTRUCTION SCHOOLS
Dept. No. 3714
6627 82nd Avenue
Portland, Oregon 97220
Suite 209
or phone
VANCOUVER, 688-6326

TRAIN TO BE A HEAVY EQUIPMENT OPERATOR

Learn to operate bulldozers, draglines, cranes, scrapers, loaders, trenchers, etc. Study at home followed by resident training at our modern facility in Miami Fla. A high-aid career is open to ambitious men.

UNIVERSAL HEAVY CONSTRUCTION SCHOOLS
Dept. No. 3714
6627 82nd Avenue
Portland, Oregon 97220
Suite 205
or phone
VANCOUVER, 688-6326

WANTED PHOTOGRAPHER

Part-time. Must have own darkroom. Position requires technical competence in small format photography and contact printing. Car essential. Camera supplied if necessary. Victoria Press. Box 547.

WORKING MANAGER FOR STEAKHOUSE

Required by established firm for new Up-Island operation. Must be responsible and capable of supervising. State previous experience, references, age, marital status and salary expected. Apply Victoria Press Box 477.

MAP DRAFTSMAN

Must be qualified in all phases of mapping, photogrammetry experience desirable. Salary commensurate with experience. Apply in own handwriting, giving full resume of education, drafting and field experience to Pacific Logging Co. Ltd., P.O. Box 98, Victoria.

SALESMEN EXPERIENCED IN dealing with local businesses. Will earn above average income. No objection to you continuing your present line. Phone for appointment. 384-7312 days or 388-0161 evenings.

FULLY EXPERIENCED MAN FOR installing kitchen cabinets, build plaster drop ceiling for paint, small renovations. Have tools, transportation. State experience and reference. Good opportunity. Apply Victoria Press Box 574.

PLUMBING AND HEATING SERvice mechanic with gas licence for permanent employment. Fully equipped service truck supplied. Rawlings Plumbing and Heating Co. Ltd. 2697 Douglas St. 386-7311.

AGENTS TO SELL TAILORED-TO-measure clothes direct to wearer. Full or part time. Free suit bonuses. Experience not necessary. Fenwyck Tailoring Co., Dept. D., Box 3916 Montreal

WANTED: FOREMAN FOR cabinet shop or man with cabinet making experience to learn. Please reply giving full particulars to Victoria Press, Box 332.

HOTEL DESK CLERK. MUST have pleasing personality. Some experience on NCR machines, preferable. Phone 592-4356 for appointment.

FIRST CLASS COOK FOR DINING room. Please give experience and references. Apply Victoria Press Box 565.

WANTED: SHIPWRIGHT TO build cabin on 30' hull. Phone 477-2734 after 6 p.m. weekdays.

NIGHT WATCHMAN FOR DOWNtown motel. Write Victoria Press, Box 555.

VANCOUVER SUN HAS BICYCLE paper route, available in F

255 COUNTRY HOMES and PROPERTIES

A LARGE MODERN THREE-BEDroom home with full basement located on 1.6 acres in Saanich. The setting is very attractive and sheltered. The asking price is $28,500. To view call DAVE TAYLOR or BILL SIDHU, 382-4251. RITHET AGENCIES LIMITED

SIDNEY REALTY LTD. 656-3928 Real Estate — Insurance Serving the Saanich Peninsula.

SAANICH PENINSULA PROPERTIES LTD. For All Real Estate Requirements Box 1235, Sidney, B.C. 656-4000

256 WATERFRONT PROPERTIES

LOOK CORMORANT POINT 18.2 ACRES

Choice Waterfront

Home and Outbuildings

Close to University Extensive Seaviews

Use

Private Estate

Superior Subdivision

Land Investment

Future Development

Here is the opportunity of a life time to purchase one of the last waterfront blocks of acreage in Gordon Head. Price $270,000

Call N. Hyde, F.R.I. Woodley Estates Ltd. 852 Fort St., 388-7361

NEW LISTING SEAFRONT $49,900 10 MILE POINT

First time on the market, contractors own beautiful home perched on rugged rocks waiting for you to walk in and fall in love (like I did!) with a view of pounding waves, ships swooping by, huge cement patio by boat roller ramp, vast carpeted living room with colorful Arizona rock fireplace, built-in bookcases, three large bedrooms. Breakfast space by view window in roomy kitchen-laundry room, 4-Pce. Van. bath plus 3-Pce. and 24 ft. rec room in basement (could be in-law suite) double carport, minimum gardening. Good terms or cash. EXCLUSIVE with

MABLE CRACK 652-1412 385-7761 —D.F.H.—

PEMBERTON HOLMES LTD. 384-8126

1—Comfortable six-bedroom, all season house with large living room and fireplace facing west on Shawnigan Lake. Float, boathouse, on 135 foot lake frontage separated from main acreage by road. Lot totals over one acre. $23,000.

2—Towner Park Road. Spotless cottage on 1.75 parklike acres. Facing south down Saanich Inlet with lovely beach front. $36,500.

3—Secluded yet central with 325 feet of prime waterfront. Comfortable four-bedroom, full basement home — Outstanding views.

656-4293 J. P. BELL

WATERFRONT 2.06 ACRES

Fantastic views from this 3-bedroom Colonial-type home. Living room is 24x16; dining room 13x11 and master bedroom 24x11 with white fireplace. Excellent grounds and house with 2 bathrooms. Asking price $55,000. 385-3411 JIM WEST 592-3703 Ker and Stephenson Ltd., 680 Broughton St.

270' WATERFRONT 2.6 ACRES CHERRY PT. RD.

Beautifully treed property overlooking Satalite Channel and Sansun Narrows. On hydro. Excellent drilled well on property. Purchase now and begin your DREAM HOME on this SUPERB property. Asking $27,500 TERRY EDEN 388-4401, 479-1528 Shirley Philps' Homefinders Ltd.

200 FEET FINE BEACH 3 ACRES SECLUDED

A post and beam 3-bedroom home strategically placed for maximum water view. A large (800 sq. ft.), modern guest house. Many additional outbuildings. Located opposite fine fishing grounds. Great for living or investment. Good potential as mobile home. For further information call— 384-8126 JOHN F. COLWELL 598-2325 PEMBERTON, HOLMES LTD.

SEAFRONT HOME NR. COWICHAN BAY

Attractive older style bungalow consisting of a large living room, kitchen, 2 bedrooms and 3-piece bathroom. Full basement, automatic oil heating. Fully furnished. Gentle walk down to a gravel beach with boathouse. Only $25,500. Call Mr. Carpenter or Mr. Hope 388-5555 anytime. B.C. Land and Insurance, 922 Government St.

EAST SOOKE SEA FRONT

2.1 acres with 309 ft. of beach and 500 ft. of road frontage. Full price $12,000 with terms.

ALSO

2 acres with 169 ft. water frontage. Full price $7950. Terms. Call Bob Brotherston, Goldstream Properties Ltd., 478-6689.

SIX ACRES WATERFRONT

New, 2-bedroom master-builder built home, sweeping views, well fenced. $63,000. Ideal retirement for hobby farming, horticulture, etc. Only 14 miles from Victoria in Metchosin. DESMOND HOLMES 384-8126 384-8126 PEMBERTON, HOLMES LTD.

DOLPHIN BEACH ESTATES MAGNIFICENT WATERFRONT AND VIEW LOTS DOLPHIN AGENCIES LTD. P.O. BOX 998, PARKSVILLE PHONE 248-6156

2 ACRES WELL TREED AND level overlooking Juan de Fuca Strait, 9 miles west of Sooke. Reply Victoria Press, Box 501.

WATERFRONT HOME. PRIVATE sale. Cordova Bay, 386-3071 or 477-3552.

½-ACRE WATERVIEW LOT, near Willis Point in Saanich Inlet. 477-2147.

260 CONDOMINIUMS FOR SALE

LAMPSON COURT $500 DOWN

3-bedroom Townhouses. Monthly payments to qualified applicants lower than rent. Phone: Mr. Waring 382-2159

BEACH DRIVE SEA VIEW

Compact bachelor suite near marina. Monthly upkeep only $16 p.m. Great for single person. Total price only $16,500. Immediate occupancy. KEN HENDERSON, 382-6794 or 385-9741. J. A. Henderson Realty Ltd.

260 CONDOMINIUMS FOR SALE

PEACEFUL CITY CENTRE

Sound like a contradiction? Not at all, at the Glen Alden! Her builder has gone all out to see to your comfort, convenience and pleasure. Located at 1146 View St., she's near Beacon Hill Park, shops, clinics, etc., yet you will be amazed at the sound proofing. And as for size, interior appointments well just drop in and see (and bear) for yourself. Mon. thru Sat., 1 p.m.-5 p.m. Our staff will explain the condominium concept (and its economies and advantages) over a cup of coffee. You see, at Block Bros., we specialize in condominiums. For further information, call Block Bros. Realty, 477-1841.

SPACIOUS WATERFRONT HOMES with fireplaces. Call Explorer Development, 382-4218 or 386-0471.

265 HOUSES WANTED TO BUY

CHARMAN PACIFIC REALTY LTD. 608 Broughton St. 385-9765

RETIRED FOLKS

Thinking of retiring to apartments? Let me sell your home and help you find your apartment. I have cash clients for South Oak Bay specifically. Call me quick, Phyllis Whetton, office 385-9765 or residence 386-2308.

WANTED 4 BEDROOMS

FOR LARGE FAMILY WISHING TO MOVE INTO FAIRFIELD OR OAK BAY AREA, ALTHOUGH ANY GOOD DISTRICT WOULD BE SUITABLE. MUST HAVE SEPARATE DINING ROOM AND BASEMENT. ALL CASH TO $30,000. CALL LEN LEDOUX, 385-9765 OR 382-9832.

WANTED RETIREMENT HOME

JUBILEE AREA PREFERRED. 2 BEDROOMS, WITH OR WITHOUT BASEMENT. OIL HEAT A MUST. CAN PAY UP TO $20,000 CASH. CALL LEN LEDOUX, 385-9765 or 383-9832.

CASH IMMEDIATELY FOR YOUR HOME WITH POSSESSION NOW OR AT A LATER DATE TO SUIT YOU. BOB GIBSON, 385-9741 or 658-5153. J. A. HENDERSON REALTY LTD.

HURRY! HURRY! HURRY!

Up to $15,000 all cash for 2 or 3 bedroom older home with basement or cement foundation anywhere. Early possession a must. Call me today. BEN GREIG, 388-6231 or 477-8241

GUARANTEED!

If your home is $18,000 or less and is suitable for rental or renovation my client will buy it for cash to you. Now. IRENE DALZIEL—388-6231 or 384-8692 AFTER 5 P.M. ISLAND PACIFIC REALTY

I HAVE A CLIENT WHO REquires a modern home, preferably with a view in the Brentwood Area. L-shaped living room acceptable, must have basement. Around $24,000. Call MR. STOTHERS, 386-3231 or 658-5285 if you can help. Block Bros. Realty.

WANTED: FURNISHED OR UNFURNISHED HOUSES for investor client, preferably under $30,000. Quick service, no obligation. F. SHERWOOD or DON LAYMAN, 386-3231 anytime. Block Bros. Realty Ltd.

HELP—FAIRFIELD ! ! !

Location preferred — couple with $25,000 cash for home with in-law suite. Call: Mabel Crack, 652-1412, 385-7761. D. F. Hanley Agencies Ltd.

HAVE SERIOUS CLIENT FOR 2-bedroom home. Any good area. Must have fireplace. Can do some repairs. Large lot. $15-$20,000. Fast action. Call Phil Strut, 383-0587. Quadra Realty Ltd., 385-1431.

I WILL BUY YOUR 2 OR 3 BEDroom home immediately for cash if it's suitable for rental purposes. For fast action call my agent J. ROGERS at BLOCK BROS. REALTY anytime. 386-3381.

HAVE $23,000 CASH FOR GOOD 2 or 3-bedroom home, dining room, dry high basement with possible in-law suite. Residential area. 3-mile circle, close to bus. Victoria Press Box 566.

CASH

Wanted, 2 older homes that need fixing up, any size, any district. Call Fred Campbell, 382-4251 anytime. Rithet Agencies Limited

2 OR 3-BEDROOM HOME. NICE area, for professional lady at Jubilee Hospital. Call ROMA NICOLL, 386-2955. Mayfair Realty Ltd.

OLDER HOME ON ½ ACRE OR more. Outside 10 mile circle. Down payment $2,000-$3,000. Phone 479-5488.

CLIENT REQUIRES 2 OR 3-BDRM. house in Oak Bay or Fairfield, M. Braithwaite, 384-8905, Res. 592-0688. Financial Survey Ltd.

2 OR 3-BEDROOM HOUSE WITH basement. Prefer well built older type home in good district up to $20,000. 479-2095 evenings.

268 LISTINGS WANTED

LIST YOUR SHAWNIGAN LAKE property with the girl who knows property value, where to go, and can show by land or waterways. Edith Gutemar, 479-1667 or Res. 479-5627. By the Lake, 743-2646. J. H. Whittome & Co., Royal Oak Branch.

WANTED, OAK BAY

Older character home. 3 bedrooms main floor. Up to $35,000. Genuine clients. Call BOB CALDERWOOD, 388-4401 Shirley Philps' Homefinders Ltd.

LISTINGS WANTED IN Langford, Colwood, Metchosin Area

REX HUGHES AGENCIES LTD. 478-1729

2 (OR 3) BEDROOM HOMES IN Rockland or Oak Bay. No obligation. Leverton Rlty., 388-8012.

270 EXCHANGE REAL ESTATE

SIDNEY

A cozy 2-Br. cottage in an ideal location. Just a short walk to downtown. Automatic oil heat, fireplace, large separate garage and easy care lot. Owner must sell and will consider any reasonable offer. B. Simons, 477-1841. Block Bros. Rlty.

271 LOTS FOR SALE

BE FIRST WITH A B C

A. BERNARD & CO. LTD. Fort and Broad 384-9835

IN THE UPLANDS (PLANS AVAILABLE) MUST BE SOLD

Nicely treed 115x202 lot with partial seaview. Plans available for very attractive 3300 sq. ft. 4 bedroom home and REDUCED FOR QUICK SALE to $24,900 Mr. Belcher, 384-9335, 382-2848 res.

CADBORO BAY BUILDERS NOTE!

2 lovely ½-acre lots on sewer. Macdonald Drive, $28,000. 1.88 acres near TUDOR AVE. suitable for subdivision. $29,500. Will trade for new home in good district. 1.3 acres SEAVIEW property, 10 Mile Point, may be subdivided, $35,000. 384-8126 MR. GREENE 385-0795 PEMBERTON, HOLMES LTD.

80' X 134' DUPLEX?

Level, cleared, no rock, sewers due soon. Next to 762 Canterbury. Possible duplex lot. Good terms. Only $8200. KEN WALTERS — 385-7820 Eve. Swinerton, Stewart Clark, Ltd., 385-2481

FOR SALE BUILDERS TAKE NOTE

3 view lots, serviced, approximately 12,500 square feet each. $12,500 for the three, cash or terms. Cowichan District. For details write or phone Mr. Harry Madland, 2767 Cambridge Street, Vancouver 6, B.C. Phone 255-2565.

271 LOTS FOR SALE

LAND—LOTS

If you want to get away from the hustle and bustle, then take a look at these secluded, treed lots north of Nanaimo. Close to good beach. $3,750. Ideal to spend holidays and weekends. Phone or write Herman Bakker, care of Nanaimo Realty Co. Ltd., 17 Church St., Nanaimo, B.C.

¾ ACRE—$5,500

In Ardmore district this treed lot has well, and has passed perc. test. With $1500 down, vendor will carry $4000 on A-S at 9¼% at $40 per month, P. and I. This is a tremendous buy!

VI McDONALD 388-4401 — 479-1931 Shirley Philps' Homefinders Ltd.

I HAVE A LOT TO OFFER

on Marigold—high location, nicely treed, 66'x132', to be sewerel this year, $8,500. Phone BILL PALFREY, 384-8001, Broadview Properties Ltd.

$6,500 FLORENCE LAKE RD.

Well treed sloping lot near Lake. Septic tank installed, water and hydro to lot. Presently rented for mobile home occupancy at $40.00 per month. For further information call C. E. BROCK, 598-3321 anytime. Mears' Oak Bay Realty Ltd.

LOT FOR SALE, SALT SPRING Island. Frontage 120' on hard paved road, public water supply. Hydro, underground TV and telephone available. St. Mary's Lake just across the road. Approved for sewage disposal. Asking approximately $1300 down and assume payments of $40 monthly. Phone 592-3283 evenings or weekends.

COLWOOD ACREAGE

7 lots of 2 to 3 acres each. Parkland with magnificent trees and view of valley, lake or sea. Let us help you build for less than you would expect to pay on these lots priced at $7,300 to $9,500. MRS. MCKEAGE, 479-5868 Island Pacific Realty, 388-6231

100' FRONTING ON ELAINE WAY (off Tanner Rd.) by 186' deep, sloping gently to Pat Bay Hwy. Nice valley view with sea on horizon. REDUCED FOR FAST CASH SALE TO ONLY $8,750. JOHN RUSSELL (Exclusive), 386-2955 or 592-3345. Mayfair Realty Ltd.

CHEAP NOW, BUT WORTH REAL money some day! Unserviced lots 4½ miles north of City Hall, $1750 to $3450 full price with only 10 per cent down, balance over 5 years! Interest 11.81 per cent! Buy now; wait for something to happen! 478-4411.

LOTS

Delightful building lots, water, hydro, perc. From $5500 to $8500. Marler Drive, Flury Heights, and Dorothy Lane, off Highland Road (4 miles north on Trans-Canada) DESMOND HOLMES 384-8126 384-8126 PEMBERTON, HOLMES LTD.

1—5 LOVELY ACRES ON DURrance Rd. Cleared and fenced. $16,500. 2—VIEW LOT ON WEST SAANICH Rd. 7/8 acre cleared and ready to build. Satisfactyry perc. test. $10,-500. Call LIZA CHESSHIRE, 388-6231 Island Pacific Realty

SIDNEY N.H.A. LOT

Fully serviced, on paved road. Approved for duplex or single family dwelling. $6000, with terms available. R. Martman, 479-7151, residence 656-2040. Slegg Bros. Realty.

HOLLAND AVE., 1.6 ACRES. ALL pasture. $16,000. Terms can be arranged. A. Klenman, Town & Country Realty Ltd., 382-7276.

2—½-ACRE TREED LOTS CORdova Bay-Royal Oak, 8½% terms. G. Ireland, Quadra Realty Ltd., 385-1431 or Res. 658-8408.

VIEW ROYAL BUILDING LOTS. From $8500 up, good terms. Terry Dow, 382-9111. Colony Realty

HAIDA HEIGHTS

Lots 2-6 acres, $7700 — $14,000. Terms. 479-4686, 477-2330.

WOODED LOT

in quiet area. About one acre. $7,800. Lloyd Ellis, Island Homes Ltd., 386-7545, res. 658-8222.

CORDOVA BAY

Beckton Rd. off Walema. $7,500 with terms. Perc tested. 592-0711. Monarch Holdings Ltd.

CADBORO BAY LOT — BETWEEN 2440-2448 SUTTON RD. $12,900 PINE HOME BUILDERS 477-3081

GORDON HEAD 70X120 LOTS N.H.A. APPROVED $8500 PINE HOME BUILDERS 477-3081

2 ACRES METCHOSIN, TREED, perc, on Arden Road. $6,700! 382-2700.

GAINS — WHAT YOU MAKE lots of. 2 acre lots Metchosin, $10,000 and down. 479-5433.

$4800 FULL PRICE, 70X110 cleared lot, Ruby Holden, 642-5654 or 478-6689, Goldstream Properties.

VIEW ROYAL —BURNETT RD., 93' frontage, asking $6,700. Mrs. Fraser, Block Bros., 477-1841.

SIDNEY—THREE SERVICED LOTS, 65'x120'. 656-1073 or 656-2904.

EXCEPTIONAL COLWOOD LOT. $7,200. 478-6101.

LOT 62X100. TREEBANK AND Aral. $8,000. 385-6806.

273 PROPERTY FOR SALE

LOOKING FOR A CONDOMINIUM SITE?

Apartment zoned lot only $2.60 ft.- Start building before costs go up or hold for appreciation. This excellent 30,000 sq. ft. site is a bargain. JIM LOBB 384-8001 or Res. 592-0601. Broadview Properties Ltd.

WATERFRONT ACREAGE LOTS, FARMS Call "land specialists" 743-5525 Malahat Realty Ltd. Cobble Hill, B.C.

ESQUIMALT APARTMENT zoned property, 33,000 sq. ft. at $1.50. High view location. Near all facilities. Present income covers cost. 386-1598.

WANTED IMMEDIATELY SMALL CHURCH SITE

Of one half to one acre. All cash available up to $20,000. We are willing to arrange for sub-division.

OR BUILDING TO BE CONVERTED

Approximately minimum size 5,000 sq. ft. AREAS PREFERRED: within 4-mile circle or city. E. G. Shelbourne, Gordon Head, McKenzie between Glanford and UVic. Please phone 477-3541 for instant action.

LOT WANTED CORDOVA BAY

Prospect with cash. Desires building site in Cordova Bay School district. Genuine request. Call now, DON MESSAGE, 385-7761. D. F. Hanley Agencies Ltd.

WANTED

Condominium property, 30,000 sq. ft. and over. Will consider all districts. Phone Rick Kinnis, J. H. Whittome & Co. Ltd., 388-4271.

WANTED DUPLEX ZONED! Lot in Esquimalt, Gordon Head or other good rental area. TED BOWDEN — 479-1479 NATIONAL TRUST — 386-3961

FOR SALE

Ideal residential building lot on Rowland St. in Saanich. Approximately 60x115. Please contact owner at 477-2369, after 6 p.m.

Vickery and Sons Ltd. LOTS OR ACREAGE IN ANY AREA. 592-6149 592-6622

280 ACREAGE FOR SALE and WANTED

OFF DUKE ROAD

2 lovely acres with magnificent panoramic seaview. Nicely treed in area of good homes, perc tested. Arrangements available for launching ramp use and sheltered cove. Phone BILL PALFREY for info at $12,900. 384-8001, Broadview Properties Ltd.

9½ ACRES

Long double road front, Metchosin, $19,500, terms. DESMOND HOLMES 384-8126 PEMBERTON, HOLMES LTD.

280 ACREAGE FOR SALE and WANTED

I'll Guarantee. My client will purchase your small acreage or lots on good terms. Required immediately. Dont hesitate. Call me Now. FREDDY STARKE, 388-6231 OR 384-9633 Island Pacific Realty Ltd.

2 ACRE LOTS

Klahanie Dr. Water	$9700
Latoria Rd. water	$8700
Loiedo Rd.	$7500
Neff Rd.	$6500
1½ acres Hazelwood, water	$7500

Ask about the others. Rex Hughes, 478-5211 or 478-1729. Rex Hughes Agencies.

POSS. SUBDIV. 40 ACRES—$48,000

Beautiful rolling land, easy 25 Min. from Victoria. New Subdiv. borders this property. Vendor will give excellent terms. Phone F. COLOMBIN 388-3281, Res. 385-3033. Block Bros. Rlty.

COMPLETE PRIVACY. 3.49 acres. High location, lake and mountain view. City water and power. Well-built 3-bedroom home, 12 years old. Small barn for two horses. Will sell or trade for small home. Clear title, or will finance to right buyer. $38,950. Open to cash offers. No agents. 478-1281.

11 ACRES IN 3½-MILE CIRCLE. Large modernized home, 2 large horse barns, riding ring. All cleared and fenced, with fruit trees. Sub-division possibilities. Currently used as horse boarding stable. $35,500. Cash to mortgage. 479-1146.

SOOKE—ACREAGE

37 beautiful acres, terrific subdivision potential. Winding creek borders property. Choice building sites. School adjacent. Asking $110,000. TED RADWAY 388-4271, 477-6176. J. H. Whittome and Co. Ltd.

WANTED

60 Acres or more in Central or N. Saanich. Flat acreage preferred. Rick Kinnis, 388-4271 or 479-1836. J. H. Whittome & Co. Ltd.

WANTED ACREAGE — IN COLwood area. Reasonably priced 6-12 acres or more. Prefer sloped or flat. Reply to Victoria Press, Box 532.

ACREAGE FOR SALE? Large or small, with or without home Building lots, etc. Call GEORGE CHAN, the specialist in Land. 386-2955. Mayfair Realty Ltd.

BEAUTIFUL PARK-LIKE 7 ACRES in Saanich. 652-1692.

285 UP-ISLAND PROPERTIES

DUNCAN

Would you pay $1,000 per acre for a good 15 acre farm and would you pay $18,000 for a 4-Bdrm., full basement home with double garage? And would you like country living and lovely mountain view? If you would, then call: LILLIAN HENDY, 479-1667 J. H. Whittome & Co. Ltd. Royal Oak Branch

CITY TRUST

REAL ESTATE SALES DEPT

A one of a kind beauty. Over 8 PRIME ACRES to do as you please. Excellent 10 year old home and various outbuildings on property. You must look into this buy at only $28,500. R. W. (Bob) Garside 383-4141 24 hours.

290 FARMS FOR SALE and WANTED

320 ACRES IN ALBERTA. 3-bedroom house, water and power, fenced and cross-fenced. Good cattle proposition, borders small lake, 3½ miles all weather road to town, plus school bus. $17,000 cash or trade for house or property. 479-4804.

293 GULF ISLANDS PROPERTIES

SMALL LAKE

Situated within the village of Ganges on 3.26 acres. Beautiful building site and close to all shopping services. Fresh water creek flows into the lake and you can fish in your own backyard. City water, hydro and telephone services are available. Full price $12,000 with excellent terms if desired.

Please contact Mrs. Ellen Byron at Cam Bastedo Agencies, telephone 537-5541 or Res. 653-4422.

NOTICE TO CREDITORS AND OTHERS

IN THE MATTER OF THE ESTATE OF CHRISTINA CRAW SPEIRS, late of 1159 Beach Drive, Victoria, B.C. deceased.

NOTICE IS HEREBY GIVEN that the creditors and others having claims against the estate of the above deceased who died December 9th, 1970, are hereby required to send them to the undermentioned executor at 1280 Douglas St., Victoria, B.C. on or before the 15th day of April, 1971, after which date the Executor will distribute the said estate amongst the parties entitled thereto, having regard only to the claims of which it then has notice.

NATIONAL TRUST COMPANY LIMITED, Executor, by Ernest C. McIntyre, Solicitor.

NOTICE TO CREDITORS

In the matter of the Estate of JOHN VAJDA, deceased, formerly of Pitt Meadows, B.C., and Chemainus, B.C.

NOTICE IS HEREBY GIVEN that Creditors and others having claims against the estate of the above deceased, who died on the 12th day of June, 1970, are hereby required to file proof of claim with Ratcliff, Kitchen, Reecke & Miller, at No. 103-133 West 15th Street, North Vancouver, B.C., on or before the 15th day of April, 1971, after which date the estate's assets will be distributed amongst the parties entitled thereto having regard only to the claims that have been received.

Hyman Solomon, Administrator

Ratcliff, Kitchen, Reecke & Miller Solicitors for the Administrator.

APPLICATION FOR A PERMIT UNDER THE POLLUTION CONTROL ACT, 1967

1. I. Dison Development Limited of 701-744 West Hastings Street, Vancouver 1, B.C. hereby apply to the Director of Pollution Control for a permit to discharge effluent from copper concentrator located at underground on mineral claim Sunloch No. 6, Lot 797 at Jordan River into the Strait of Juan de Fuca on Water Lot 905, and give notice of my application to all persons affected.

2. The point of discharge shall be located at about 600 feet east of the South West corner of Sec. 71, Renfrew Land District.

3. The land upon which the effluent originates is the Sunro Group of Mineral Claims and specifically the Sunloch No. 6 mineral claim on which the concentrator is located.

4. The quality of effluent to be discharged is as follows: Maximum rate 1.9, (C.F.S.) 700 (Imp. gal. p.m.). Maximum 12-hour discharge 500,000 gal. Average 24-hour discharge 1,000,000 gal. The operating season during which the effluent will be discharged is continuous.

5. The average characteristics of the effluent discharged shall be equivalent to or better than ph 9.0-10.0 cu. 5.0 ppm, Ni 1 ppm, Fe 2 ppm, Cr 1 ppm, Mo 0.5 ppm, Mn 0.1 ppm, 25% Solids at 65% -200 mesh. Cn 1 ppm, Susp. Solids 250,000 ppm, Temp. Range 45°-60° F.

6. The type of treatment to be applied to the waste before discharge is as follows: none except an undetermined portion of the tailings will be retained in the mine for backfill. Regent feeders will be mechanically controlled.

7. I, Dennis A. Young, Executive Director, hereby certify that this application does not conflict with the local by-laws of the Capital Regional District.

8. This application, dated on the 3rd day of March, 1971 was posted on the ground in accordance with the Pollution Control Regulations.

C. M. Campbell, Jr. General Mgr.

This application is to be filed with the Director of Pollution Control, Parliament Buildings, Victoria, British Columbia. Any person who qualifies as an objector under the Pollution Control Act, 1967 may, within 30 day of the date of the application, or within 30 days of the date of publication in The British Columbia Gazette or in a newspaper, or, where service is required, within 30 days of the serving of a copy of the application, file with the Director an objection in writing to the granting of a permit or an amendment of a permit stating how he is affected.

Scholars Criticize Isolation of Children

By JOHN MATTERS

Systems that allow children with learning disorders to be isolated in "slots" were criticized by a number of scholars in Victoria Saturday.

The occasion was the sixth annual neuropsychology workshop at the University of Victoria, sponsored by the provincial secretary's department and attended by about 350 persons, most of them involved in special education programs.

Dr. David Kendall, professor of special education at the University of B.C., said children who have difficulty reading, for example, suffer exposure only to what they do the least well when they are assigned to a remedial reading class.

School systems must look for an alternative, said Kendall, senior author of the special education section in the report One Million Children that was published last year by the Council for Exceptional Children in Canada.

Dr. Peggy Koopman, an assistant professor in UVic's faculty of education, said the type of program that depends on the label is objectionable. In such circumstances, the educator or clinician sees only what he is looking for, and the result is that a lot of information that would assist treatment of the child is overlooked.

However, the sharpest attack on the "slot" system came from Dr. Charles Strother, director of the Child Development and Mental Retardation Centre at the University of Washington, Seattle.

He explained that children with reading disorders, for example, have often been looked on as a homogenous group.

"The tendency is as we have provided special education that we put labels on those children and assign them to a special class. Research data simply does not confirm that they are homogenous — the fact is they are highly diverse," said Strother.

"We must individualize instruction — we must approach them on the basis that one child's learning disability is different from that of each other member of the group."

He also said doctors tend to put children in "slots" without adequate evidence.

"I would hope more neurologists would follow the example of weather forecasters and say, for example, 'there is a 70 per cent chance of brain damage' instead of diagnosing brain damage on shaky evidence."

Strother said that just because a child has signs of brain damage, it does not mean that's the problem.

"If you had 100 neurologists examine a child you won't get agreement," he said, adding that the same applies to psychologists' interpretations of test results.

The language used in diagnosis also has added to the confusion. For example, the expression "minimal brain dysfunction" is a "weasel word" that may be used because the person may not have the courage to say "brain damage."

However, said Strother, if "brain damage" was used, it would be of much more help to the therapist.

He also said the use of the term dyslexia to describe the inability to comprehend written or printed symbols — that is to say, the inability to read — has been confusing.

"In the narrowest sense, dyslexia is used as a syndrome or entity. And from a medical point of view this is not applicable, because in medicine when you speak of a disease entity you speak of a range of things."

He said dyslexia must now be considered a "wastebasket term" because it is so broad. Instead, educators and medical personnel should be discussing specific learning disabilities.

Strother also pointed out that very often such disabilities cannot be related to organic problems. For example, learning disabilities can be traced to "bad material or bad instruction."

He recalled that several years ago, when he was with a travelling clinic in Washington State, he came across a group of Grade 4 students who were inadequate readers. He traced their problem to their Grade 1 teacher, who was inexperienced in reading instruction and was subsequently fired.

Dr. John Crichton, assistant professor of pediatrics at UBC, estimated that about 310 children will enter the Vancouver city school system this year with disorders affecting reading. This was about 5 per cent of the school entrants.

He also pointed out that Canada's bilingualism policy might present special problems for the person with such a disorder. It should be decided whether those problems should be solved by health or education authorities.

Crichton added that the disability is the problem it is, only because of the preoccupation with a written language.

He recalled a two-year-old child explaining to his parents, both of whom were deaf, an outdoor scene. The child used sign language and "the most beautiful description" was offered.

City Teams Top Visitors

Victoria teams won eight of 12 exhibition juvenile soccer matches against visiting Washington and Oregon states over the weekend.

Two matches ended up as draws and the American teams won two matches. The visiting contigent totalled 190 players and 60 adults.

Results:

DIVISION II
Forest Grove Chiefs 1, Esquimalt 4. Portland Americans 3, Lake Hill 0. Lincoln Oysters, Ore. 3, Gordon Head 5.

DIVISION III
Seappoose, Ore. 0, Gordon Head 3. Forest Grove Mustangs, Ore 1, Cordova Bay 4. Forest Grove Arctic Circle, Ore. 2, Lansdowne 2.

DIVISION V
Our Lady of Lourdes, Vancouver, Wash. 2, Prospect Lake 2. Lake Grove, Ore. 0, Gorge 7. Hillsboro 1, Boys' Club 8. Lake Oswego Ore. 1, Cadboro Bay 2.

DIVISION VII
Our Lady of Lourdes, Vancouver, Wash. 2, View Royal 1. Rockwood, Ore. 1, Oak Bay 6.

Curious high school students sit down for lecture

Pee Wee Pup Final All Set

Victoria and Saanich will begin a best-of-three series for the city pee wee pup hockey championship Saturday.

First game will be at G. R. Pearkes Arena starting at 3:40 p.m.

Victoria beat Esquimalt, 4-2, Monday night at Memorial Arena to take the two-game, total-goal series, 8-2,. Victoria scored a similar win last Tuesday at Esquimalt Sports Centre.

At Chemainus Sunday, Fuller Lake edged Saanich, 5-4, but lost the round, 6-8. Saanich opened the two-game, total-goal series with a 4-1 win Wednesday at G. R. Pearkes Arena.

Sandham Best In Gymkhana

Larry Sandham, driving a Mini-Cooper, posted the fastest time of the day in the first Victoria Motor Sport Club gymkhana of the season at Western Speedway.

Sandham's time of 1.32.19 for the .9-mile course was 4.06 seconds faster than the runner-up in the small sedan-class division, Gord Gowland.

Results:

SMALL SPORTS: 1, Lloyd Meller (1:44.64); 2, Robin Laughlin (1:48.66); 3, Paul Whitworth (3:02.09).

MEDIUM SEDAN: 1, Colin Booth (1:39.25); 2, Ernie Higgs (1:43.44).

SMALL SEDAN: 1, Larry Sandham (1:32.19); 2, Gord Gowland (1:36.23); 3, Dennis Mitchell (1:41.17); 4, James Aldous (1:48.92).

TRIALS CARS: 1, Bert Belfie (1:41.63); 2, Bart Struyt (1:44.79); 3, Harry Pilar (1:48.18).

DUNE BUGGIES: 1, John Storr (1:36.80); 2, Stu Taylor (1:41.44); 3, Abel Baanstra (1:47.08); 4, Bob Walker (1:48.80).

LADIES: 1, Sharon Belfie (1:37.24); 2, Snes Gilbert (1:38.73); 3, Linda Higgs (1:48.32); 4, Jenifer Thomas (1:48.63).

Seemed Like A Good Day

DON COLLINS

It seemed like a good day to rally 'round the flag.

There was enough wind to give it that proud flutter. And the sun no one but George Burnham had expected ("I knew we'd get good weather right after a full moon") added just the right touch.

At the moment, there was just one problem: what flag to rally 'round when there's suddenly a choice of two?

There wasn't supposed to be, you know.

The day was supposed to belong to the 80-year-old Burnham and the Red Ensign he has doggedly been trying to restore as Canada's official flag for six years.

It was the sixth anniversary Saturday of the birth of his Red Ensign Club and to mark the occasion he had called a "grand rally" for Centennial Square at 1 p.m. and a meeting at Norway House, on Hillside, at 2 p.m.

By 1.30 p.m. his "grand rally" ("This is where the people from out of town are meeting") consisted of five people, including Burnham himself.

The sides were soon even. Five boys from High Rock junior high school, noticing what was taking place, darted across Douglas Street and purchased a 41-cent Canadian flag. They planted it in the grass a few yards behind the spot where Burnham's people were hoisting two Red Ensigns on high.

"We wanted to see what reaction we could get," one of the boys explained.

They weren't disappointed. Burnham, they said, lectured them on the history of Canadian military achievements.

It wasn't just a matter of a generation gap. A middle-aged man, who had been walking his poodle, argued with Burnham and told him: "We aren't a colony anymore, you know — we're a new breed."

The man and others spoke proudly of the new Canadian flag. Some of Burnham's group referred to it as a "rag."

At this point Burnham's followers included 75-year-old Capt. A. G. Carter, a pipe-smoking man in beret; George Goodlake, 54, described as Burnham's "right-hand man," Nicholas Salvablancos, who operates the right wing House of Free Speech in Vancouver, and Salvablancos' wife, Beatrice.

Salvablancos, who speaks with a Russian accent, wanted the Colonist to note that he wasn't an Anglo-Saxon, but that he was fighting for the return of the Red Ensign because he feels he owes it a debt of gratitude.

"And I feel gratitude is a characteristic of an honest man," he said.

Burnham said all the other supporters would be at Norway House for the meeting he would address. When he reached the building his group of five swelled to 16 — 10 women (nine of them elderly) and six men. Seven were from the Mainland, the rest from Greater Victoria.

Oak Bay Tops Sandpipers

Oak Bay scored three goals in the second half to defeat Sandpipers, 4-2, in a Vancouver Island Women's Field Hockey Association first-division match at Beacon Hill Park Saturday.

The splurge overcame Sandpipers' 2-1 lead at half-time. Leslie Kerr, Judy Robbins, Anne Shaw and Nita Hibbert scored for Oak Bay while Jill Hawkins got both goals for Sandpipers.

In second-division play, University of Victoria "B" downed Castaways, 5-3, and Evergreens battled to a 3-3 draw with Pirates.

Exhibition matches between two Vancouver teams, Britannia Tigers and Kitsilano, and two Vancouver Island rep teams will be played today starting at 11:30 a.m. and 2:30 p.m. at Lansdowne Junior High School and Beacon Hill Park.

Sport Today

BASKETBALL

5 p.m. — Challenge for final berth in B.C. high school boys' championship, Mt. Douglas Rams vs. Victoria Totems, Victoria High School.

HOCKEY

8 p.m. — B.C. Junior League game, Chilliwack Bruins vs. Victoria Cougars, Memorial Arena.

LUNDS
926 Fort Street
FINE AUCTION
TONIGHT 7:30 P.M.
Expensive
FURNISHINGS
From a BEACH DRIVE Apt. and Removed from Storage
CHINESE CARPETS
13' x 18' and Others
Spinet Piano
Suites for all rooms
Living Room
Occasional Tables and Chairs
"GIBBARD" 10-PCE. DINING SUITE
Paintings, China, Glass, 4-Pce. Stlg. Silver Tea Service
Some Geo. and Victorian Silver Flatware
ESTATE JEWELRY
For the Official Administrator and Private Sources
"G-E" Coppertone Side-by-Side Refrigerator
Coppertone and other 30" Ranges
Coloured Washer and Dryer Set and other Major Appliances
View until Saletime
LUNDS PHONE AUCTIONEERS & APPRAISERS 386-3308

Final Edition

TELEPHONE 383-4111
CLASSIFIED 386-2121

The Daily Colonist.

Vancouver Island's Leading Newspaper Since 1858

Mostly Sunny
* * *
Weather details on Page 2

No. 80—113th YEAR — VICTORIA, BRITISH COLUMBIA, TUESDAY, MARCH 16, 1971 — ***** — 10 CENTS DAILY 20 CENTS SUNDAY

'GHOSTS' CAST SHADOWS

It really is 1971 and today's corner of Pandora and Douglas with all its modern buildings, despite this parade of 19th-Century costumes. Victorian dress was worn by members of Victoria Days committee as they headed for Mayor Courtney Haddock's office Monday for signing of proclamation. Victoria Days, to take place May 24 to 30, will include ethnic dances in city squares, treasure hunt, Indian cultural festival, street dances and sports events. — (William E. John.)

Surtax Bite Squeaks By In Commons

OTTAWA (CP)—By a scant 11-vote margin, the Commons Monday approved a government bill that continues for another year a three-percent "temporary" surtax bite on personal and corporate income taxes.

The vote on third and final reading squeaked by 68 to 57, with only Liberals in favor. The bill, extending the tax through 1971, now goes to the Senate.

By the same vote the Commons defeated a Creditiste attempt to delay third reading of the bill for six months.

Standing in the 264-seat Commons: Liberal, 151, Conservative 72, New Democrat 23, Creditiste 13, Independent 1, vacant 4.

Along with extending the surtax the bill would allow manufacturing and processing industries to value investments in machinery and structures at 115 per cent of their actual costs in writing them off their taxes.

Both provisions were announced in Finance Minister Edgar Benson's Dec. 3 budget. The capital cost allowances is retroactive to that date! The surtax extends a measure introduced in 1968.

The surtax has been renewed each year since and some opposition MPs expressed fear that it has achieved permanent status.

Ontario Launches Anti-Pollution Test

Chemical Firm Sued

Dow Target Of Action

TORONTO (CP) — Premier William Davis announced Monday that Ontario has launched a $35 million damage suit against Dow Chemical Co. of Canada Ltd. and its parent company in the United States for mercury pollution of the St. Clair River and Lake St. Clair.

Davis said a writ has been issued seeking another $10 million to pay for the cost of dredging the bottom of the waterways to remove the pollutants.

Under a mandatory order requested in the suit, the companies would have the option of removing the existing polluting materials, or give the province $10 million to do the job.

It is the first time the province has attempted to sue a company in relation to mercury pollution of provincial waterways.

Attorney-General Allan Lawrence, who attended the news conference along with George Kerr, energy and resources minister, said the suit would be a test case before the Ontario Supreme Court.

If the suit is successful, suits may be launched against other polluters.

In Sarnia, a Dow spokesman said the company had not been informed of any legal action by the province but that when informed of

Continued on Page 2

Women Rob Ex-Minister After Industrialist Slain

NEW YORK (UPI) — Franz Josef Strauss, former West German defence and finance minister, was robbed of about $240 in German and American money outside the Plaza Hotel Monday by three women who attempted to force him into a car.

The incident bore some similarity to the fatal stabbing 48 hours earlier of Italian industrialist Pasquale Bottero outside the New York Hilton. Bottero told police before he died that he had been accosted by three women.

Strauss told police he was robbed at 2:45 a.m. as he was walking at Fifth Avenue and 59th Street outside the Plaza, a fashionable hotel at the south end of Central Park, where he was staying. He said a car pulled up and three women got out and told him, "Get into the car."

"Go away," he said. "I'm just out for a walk."

He said the three then tried to drag him into the car. They failed. But one of the women reached into his right rear pocket, Strauss said, and took his wallet containing $160 in American Bills and 300 deutschmarks, valued at about $80.

At about 4 a.m. police spotted a car that matched the description given by Strauss two blocks away. Two women in the car were taken into custody and 300 deutschmarks were found in the glove compartment.

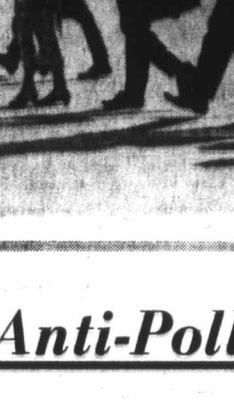

Strauss

Socreds Firm on Pension Vote

Teachers' Issue Survives Fight

By IAN STREET

A lone Socred voted with the NDP and Liberal members in the legislature Monday night in opposition to the principle of a bill which will provided new pension benefits for active and retired teachers.

Ernie LeCours (SC Richmond) had indicated he would vote against the government unless he could be convinced the new pension formula would do justice to retired teachers. When the vote was taken shortly before 11 p.m. Opposition leader Dave Barrett shouted: "Scrooge" at the standing Socred majority.

Provincial Secretary Wesley Black, in a lengthy account of the workings of the pension plans, ignored opposition pleas to withdraw the bill while consideration was given to improving benefits for teachers who retired prior to 1967.

The minister argued that no other province can match B.C.'s record in this regard and added in reply to a question that the government had received no indication the B.C Teachers' Federation was prepared to share in any additional costs for retired teachers' pensions.

B.C. Teachers' Federation president James Killeen said in an interview from Vancouver the federation would not take any action at this point. The teachers were waiting, he said, to see if the government would make any changes in the bill at the committee stages, before deciding the strike or take other action.

During debate Allan Williams (L—West Vancouver-Howe Sound) said he "implored" Black to "take this bill back and look over it" with the help of actuarial experts to determine how best to provide adequate assistance to retired teachers.

The Liberal member said it was "not so," as the govern-

Continued on Page 2

Ottawa to Shield More Industries

OTTAWA (CP) — The government will expand areas of industry which will not be allowed to fall under foreign control. Prime Minister Trudeau said Monday in the Commons.

He said in reply to George Hees (PC—Prince Edward-Hastings) that banking, communications and uranium are already areas in which foreign control will not be permitted.

The government would announce as soon as possible other areas where the same rules will apply, the prime minister said.

He did not indicate what industries will be covered or when the announcement will be made.

Last week, he said policy on foreign ownership will be announced "in due course."

Hees raised the matter at the start of the question period by asking why the government was following an apparently inconsistent policy in relation to uranium and oil.

Hees said the government has instructed Denison Mines, a uranium company, not to sell control to U.S. interests. But in the current case of Home Oil Ltd. of Calgary it was negotiating possible pur-

Continued on Page 2

Trudeau Stays Mum On Services' Union

OTTAWA (CP) — Prime Minister Trudeau said Monday the government is looking at "various aspects" of collective bargaining in the public service, but he didn't say whether this involves the armed forces.

The question of possible unions in the forces was raised in the Commons by former prime minister John Diefenbaker who asked assurance from Labor Minister Bryce Mackasey that the organization of such unions would not be permitted. Mackasey said it wouldn't come under his department.

Michael Forrestal (PC—Dartmouth-Halifax East) then asked Trudeau whether he discussed the question with Claude Edwards, president of the Public Service Alliance.

The prime minister said he had correspondence with Edwards in which he said the government is reviewing collective bargaining in the public service. Various aspects mentioned by Edwards were being examined.

Plane Hits Inflation

WEST MILTON, Ohio (UPI) — A single engine plane ran into a cluster of balloons at 1,800 feet Sunday and crashed into a muddy field. The pilot and a passenger escaped injury.

The balloons had been released as a promotional gimmick by the Grace Baptist Church. The plane flipped over and was demolished, but pilot Wayne Kepp, 43, and Robert Dayton, 33, both of Dayton, Ohio, walked away from the wreckage.

Plague on Plague in South Africa

Trains Halted by Locusts

JOHANNESBURG (AP) — A locust attack so bad curtains are being eaten off windows has hit farmers with the worst plague in South African history.

The brown locusts have mutilated crops and many other things that stood in their way in Cape and Orange Free State, two of the country's four provinces, and moved into neighboring Botswana and South-West Africa.

"Infestation occurs in patches over approximately 100,000 square miles," Deputy Agriculture Minister Hendrik Schoeman told Parliament.

Hardest hit has been an area known as the Karoo in central Cape province between the communities of De Aar and Middleburg.

Several railway trains slithered to a stop because their driving wheels were spinning on masses of mashed locusts.

First caterpillar set back new grazing about two months ago. Then came moths, followed by millions of locusts. Butterflies arrived after the locusts and the latest report is that corn crickets have started swarming.

Householders who neglected to seal premises were invaded in some districts by locusts nibbling curtains, linens, clothing, flowers in vases and uncovered food.

Some experts are convinced the plague is completely out of control and that only the coming of the southern hemisphere winter will curb the plague.

INSIDE

Israel 'Violates Human Rights' —Page 3

Lemieux Plans Rose Appeal —Page 15

Exit Permit Made Useless Names—Page 32

	Page
Bridge	35
Comics	31
Provincial Court	7
Crossword	27
Entertainment	22
Financial News	8, 9
Garden Notes	31
Sport	10, 11, 12, 13
Television	24
Women	18, 19

Rezoning Bylaw Upheld

Appeal Succeeds For Oak Bay

An appeal by Oak Bay municipality against the quashing of one of its rezoning bylaws by the B.C. Supreme Court last August has been upheld by the B.C. Court of Appeal.

In a written judgment Friday, Mr. Justice C. W. Tysoe said the municipality was acting "in good faith and in the interest generally of the area" last June when it rezoned a lot on Windsor near Newport from service station use to retail use.

Texaco Canada Ltd., which owns the property, had appealed to the B.C. Supreme Court to overturn the rezoning bylaw, which the court did in August. It was the municipality's appeal against the Supreme Court decision that was allowed last week.

Tysoe, who wrote the decision on behalf of himself, Mr. Justice E. B. Bull and Mr. Justice M. M. McFarlane, dealt in his judgment with each of the points that had been raised by Mr. Justice J. F. Gregory in the earlier decision.

Offended Zoning

In overturning the bylaw, Gregory had said the public hearing held before it was passed was "little less than a farce and waste of time" as Mayor Frances Elford, who cast the deciding vote, had her mind made up before the hearing.

Gregory had also written that the bylaw offended the zoning section of the Municipal Act in that "the rezoning was neither initiated nor supported by the owner or occupant of any neighboring property" and that it was directed exclusively at one property owner "at very considerable expense to it."

In allowing the appeal, Tysoe pointed out that the mayor had made her comments about her mind being made up in reply to a request for adjournment of the planned public hearing. The request had been made because lawyer Hugh Henderson would not be present at the scheduled time.

"Undoubtedly she knew that Mr. Henderson was a member of a large law firm which contained more than one competent counsel who could represent the respondent at the hearing and so his, Mr. Henderson's, presence was hardly necessary," the judgment said.

"As a matter of fact, it was Mr. (Lloyd) McKenzie and not Mr. Henderson who appeared for the respondent at the adjournment hearing."

Intent Apparent

Tysoe wrote that Texaco had been aware that council had the intention of keeping the Windsor-Newport area free of service stations. This intention had been made apparent in November, 1968, when a bylaw was passed excluding service stations from retail zones.

A lot next to that zoned for garage used was zoned for retail use and Texaco had hoped to use both of them for a development.

It was council "that conceived the idea of the bylaw and initiated it, as it was conceded it had the power to do, and the members must have held the opinion that it would be in the best interests of the community to pass and adopt it," Tysoe wrote.

Rejects Conclusion

The appeal court decision also rejected Gregory's conclusion that the public hearing was little less than a farce by writing:

"The plain fact is that the respondent had not succeeded in persuading anyone that the bylaw should not be adopted."

Tysoe cited other decisions in which bylaws relating only to specific properties had been upheld.

Mayor Elford said she was "quite pleased" the decision had been reversed in the municipality's favor and said the case would assist other municipalities.

Quite Normal

"It would have been exceedingly difficult for municipalities anywhere to initiate a rezoning," she said. "This decision indicates it is quite normal."

The mayor also said she hoped the decision would mean that the property could now be developed "so the municipality can rid itself of what is undoubtedly an eyesore."

The service station had not been used since 1947 and the building on the lot had not been used since 1967.

D. M. Gordon, Oak Bay municipal solicitor, had represented the municipality in the appeal. McKenzie and Henderson had represented Texaco. The appeal was heard Feb. 10 in the Victoria Law Courts.

Page in the Fun Costs Only $5

For a price—up to $150—a place is available in a hierarchy of supporters of Victorian Days, being arranged by the Victoria Chamber of Commerce from May 24 to 29.

Ranks for sale range from page or damsel for $5 (two names for $7.50), to captain or lady-in-waiting at $100 each or $150 for two.

In return for the donation, scrolls denoting the various ranks are available, which will be mounted for an additional $5. All money will go to the Victorian Days celebrations.

The scrolls, according to chamber spokesman M. H. E. Page, will only be sold this year.

Violence Emerging In Hospital Strike

Strikers at Sandringham Private Hospital claimed Monday that two pickets were knocked down by a car in the hospital parking area at the weekend.

At the same time, a hospital official said a nurse and two nursing aides were blocked when leaving and entering the building and that one of the women was grabbed by the arm by a picket.

Both sides have said they are considering laying charges.

Adding to the tense scene which has suddenly developed in the 5½-month-old strike of 28 women members of the Canadian Union of Public Employees, is the fact guard dogs have been posted with private patrolmen.

Administrator Mrs. Margaret Reynolds said Island Security Patrol was engaged to protect people entering and leaving the hospital at 1650 Fort.

Men from various other unions were added to the picket line nine days ago on a 24-hour-a-day basis to halt fuel oil delivery which was being made late at night. The company delivering the oil has since said it would stop.

A union spokesman said two male pickets from the laborers' union were knocked down and "shaken up" by a car. He said one was using a camera at the time, which he said was damaged.

"The trouble with violence on a picket line," the union spokesman said, "is that once it starts, it's awfully hard to stop."

A number of church people reportedly joined the picket line Sunday in response to a plea from Msgr. Michael O'Connell of St. Andrew's Cathedral, who termed the strike a fight for "social justice."

The strikers are seeking a first contract.

Antenna Fall Causes Burns

Halvor Eide, 22, of 1313 Gladstone, was reported in fairly good condition in Royal Jubilee Hospital Monday night suffering burns to both hands and one foot after a television antenna he was taking down from an apartment building at 2150 Haultain, Oak Bay, fell across a live high voltage wire.

—William E. Jona

Marilyn Birchmore, Roy Bell find mine of history

Start of Long Tour

71 Caravan on View

The B.C. Centennial 71 Caravan begins a 5,000-mile provincial tour today, with its first showing at the Esquimalt Sports Centre.

The caravan, depicting B.C.'s past and present, will be on display at five locations around Greater Victoria until one week from today.

The free exhibit combines animation, sound, slides, photographs, murals and historic relics to illustrate the progress of the province. The oldest printing press in B.C. is on display.

A twisting corridor through three large trailers takes visitors on a simulated railway ride, under the sea, into a mine and into the coastal rain forest.

Greater Victoria itinerary is:

Today, Esquimalt, behind the arena, open 10 a.m. to 10 p.m.

Wednesday and Thursday: Town and Country shopping centre at south end of parking lot. Open noon on Wednesday and at 10 a.m. Thursday, closing at 10 p.m. both days.

Friday and Saturday: Hillside shopping centre, southeast corner of parking lot. Open noon Friday and at 10 a.m. Saturday. Closes 10 p.m. both days.

Sunday: Safeway parking lot, Foul Bay and Fort; opens at noon, closes at 10 p.m.

Monday: closed.

Tuesday: Victoria's Memorial Arena parking lot by Quadra. Open at 10 a.m., closes at 10 p.m.

No One Speaks for Tower

Demolition Starts Today

An old tower on the Gorge Road Hospital site was to be demolished this morning.

Hospital officials said Monday an appeal Saturday to save the tower, which was part of an historic home demolished earlier this year brought no response from the public.

"We didn't get one call; nothing whatsoever," Mrs. C. C. Warren, chairman of the Gorge Road Hospital Board told the Colonist.

Victoria Mayor Courtney Haddock said in an interview "it proved to be impossible to save the tower."

To restore the structure, he said, would have cost at least $20,000.

"There was just no way; the hospital must be functional and there was no virtue in saving the tower," Haddock said.

Demolition of the structure was to start at 8 a.m.

James Nesbitt, member of the Historical Sites Board of Canada, said last week the tower was "historically important."

He suggested the tower be left standing as an historical feature. Saanich Mayor Hugh Curtis also said the tower should be saved if possible, but he wanted to see "an expression of broad public opinion" on the matter.

Nesbitt said the tower was built in the mid-1880s as part of Ashnola, the Northing Snowden house, Mrs. Snowden was the fifth daughter of Robert Dunsmuir of Craigdarroch Castle.

The name was changed to Sissinghurst after being purchased by Mr. and Mrs. E. Crow-Baker who lived in it until about 20 years ago when it became the first wing of the Gorge Road Hospital. Once new patient quarters were built, the house was used for office space. The tower was only ornamental.

Pedestrian Injured

Wyman Hammers, 74, of 2209 Oak Bay, was reported in fair condition late Monday at St. Joseph's Hospital after a traffic accident at Douglas and Courtney shortly after 2 p.m. Victoria police said Hammers was walking across a street when he was hit by a car driven by John Phillips, 175 Battleford, and suffered a fractured right leg and chest injuries.

Club Selects Finalists

Sandra Scafe and Jeannie Holden were chosen by Metchosin 4-H Lamb Club at eliminations last week for the district finals this Friday.

Other results were, in the senior division; Sandra Scafe, first; Kathy Pauwels, second; and Kathy Ingalls, third; in the junior division: Jeannie Holden, first; Bruce Scafe, second, and Susan Pauwels, third.

Saanich Ignores Plea

Library Grant Whittled

Saanich council Monday night whittled at the municipality's contribution to the Greater Victoria Public Library despite a plea from Mayor Hugh Curtis to yield all the money the institution is seeking.

Instead of $5.19 per capita, which is what the library board asked for, there will be a contribution of $4.89 from Saanich residents, council decided.

The reception given the library board budget in Saanich contrasted with that of Esquimalt, where municipal council granted $5.19 despite a plea from Mayor Art Young that it would only lead to a "disastrous tax increase."

If Saanich had granted the library $5.19 per capita, the municipality's contribution would have been $305,214, an increase of $61,639 over 1970. Saanich's per capita contribution last year was $4.

Ald. Edith Gunning, Saanich's representative on library board, made a plea for the $5.19 contribution, saying that the library has been reorganized and better things can be expected in the future.

Ald. Gunning said the library in its present state was "very shabby" and the current budget was an attempt to bring it "halfway up to date."

However, after Ald. Alan Newberry pointed out that the library had not spent a provincial grant of $44,000 at the end of last year, the majority of council members felt that the municipal share of the 1971 budget should be calculated on a figure from which the B.C. contribution had been subtracted.

That's how council arrived at $4.89, a figure that was opposed by the mayor and Gunning, Ald. Frank Waring and Ald. Ed Lum. The five other council members supported the contribution.

When the vote was called in Esquimalt, three were in favor, and three opposed, but one abstention was counted as an affirmative vote.

Ald. Art Cuthbert, Ald. Art Mebs and Ald. Joe Gourlay voted in favor of approving the budget; Ald. Terry Prentice, Ald. Ken Hill and the mayor voted against; Ald. E. L. DeCosta abstained from voting.

Farming Project Puzzles Council

Several members of Saanich council were perplexed Monday night by a Victoria Youth Council proposal that would involve spending $25,000 to farm three acres of fertile, municipally-owned farmland in one year.

The youth council idea is to lease a patch called Quick's Farm and cultivate it to provide food and jobs for transient youth. The $25,000, explained a VYC spokesman, would be a federal contribution to get the farm started and pay wages.

The farm would be only 15 minutes from downtown Victoria, said a letter from the youth council. In addition, it was arable and water was nearby. VYC hoped to lease it from the municipality for $1 a year for three years.

High-Yield

After hearing that the current lease expires at the end of this month, council decided to advertise its intention to lease the site despite Ald. Ed Lum's suggestion that $25,000 for VYC wages was "quite high."

"This is high-yield land and I think three men should be able to handle an acreage of that size for the summer," added Lum.

The youth council spokesman retorted that it was intended to have the farm in year-round production but Mayor Hugh Curtis pointed out that the land floods during the winter and at that time only yields ducks.

Choir Grant

In other business, council:

● Decided to grant $500 to a choir from Claremont high school to enable 40 of its 60 songsters to go to England this summer. Ald. Leslie Passmore suggested that the 20 who can't go overseas instead be given a trip on the Esquimalt and Nanaimo Dayliner, stopping to sing at Duncan and Nanaimo, but council decided that $100 should not be set aside for that.

● Turned over to its planning committee a request from the Royal Oak Motel, represented by Joseph Isherwood, to rezone five of the firm's 58 acres from motel use to general commercial. Among other things, it would allow the firm to increase the size of its signs from a total of 64 square feet to 128 square feet. Ald. Foster Isherwood vacated his seat for the duration of the discussion.

● Decided to call a public hearing into a proposal for a 72-unit row housing project at 3987 Gordon Head Road.

Can Dockyard Marriage Survive 71 Pact?

By DON COLLINS

The marriage is on the rocks.

And in this case, while both partners are going to investigage the possibility of divorce, there is some doubt that the ties can be broken.

That's the way things shape up in the aftermath of a contract settlement that came Sunday just in time to avoid a strike Monday by 1,200 tradesmen at HMC Dockyard in Esquimalt.

It also ended a strike that began a week before for 1,700 federal tradesmen at the Halifax dockyard.

And therein lies the trouble.

The Halifax workers were unhappy with a deal that increases the pay lead held over them by their West Coast counterparts and they didn't want to go back to work. But the over-all vote on both coasts counts and the Esquimalt workers voted so strongly in favor of the agreement Sunday that it was accepted by a slim margin, 1,073 to 1,039.

Bernard Dixon, secretary of the Halifax Dockyard Trades and Labor Council, said the Halifax men had been "stabbed in the back" by those in Esquimalt.

His people now would consider regional certification.

Tom Graham, president of the trades council in the Esquimalt yard, said separate bargaining in the future would no doubt be favored by the West Coast workers as well, but he felt this might be prevented by terms of the federal Public Service Staff Relations Act.

There was no doubt, however, that the question would be explored by the Esquimalt tradesmen, Graham said.

This was the first time that the smaller Esquimalt group had ever swung a vote. In former years, when their membership was about 700, they had been at the mercy of the Halifax decision-makers.

The Esquimalt tradesmen, because of their bigger pay, say they have been getting the "heavy end of the stick" in the past.

The idea is that to bring the light end up — in this case Halifax — the heavy end has had to sink a little. As a result, those in Esquimalt didn't do quite as well this time around as they had expected.

This time there was supposed to be a firm stand on the question of cutting the pay gap between east and west.

Tradesmen in Esquimalt were earning $4.16 an hour while those in Halifax got $3.31. The government offer that brought a vote in favor of a strike — this time the scale was tipped by Halifax — would have increased the disparity from 85 cents to $1.15 an hour.

The offer accepted Sunday still meant the gap was widening, but only to $1.05. The Esquimalt tradesmen get 94 cents, those in Halifax, 74 cents.

Graham and others say the government seems serious about fighting the problem of regional disparity, but that it is something which must be tackled on a much grander scale.

"They are not going to let a little group like us set the ground rules," Graham said.

He said the local vote had been strongly in favor of the last offer because it had become obvious nothing more could be done this time about removing disparity.

"You eventually get to the point when you realize you have done all that you can do," he said.

The Esquimalt vote for the package was 743-47, while it was opposed in Halifax 992-330.

Graham points out that those in Esquimalt had voted earlier about 63 per cent against striking, but had been willing to abide by the strong strike vote registered by Halifax.